"All the News That's Fit to Print."

The New York Times.

THE WEATHER
Fair today and tomorrow; not much change in temperature.
Temperature Yesterday—Max. 80, Min. 67.
For full weather report see Page 17.

VOL. LXXII....No. 23,918. NEW YORK, FRIDAY, JULY 20, 1923. TWO CENTS In Greater New York | THREE CENTS Within 200 Miles | FOUR CENTS Elsewhere

PUZZLE OF THE RUHR DELAYS BRITISH NOTE ON GERMAN PROBLEM

Cabinet Works 2 Hours Over Draft Going to Allies—Resumes Discussion Today.

FRENCH ENVOY CONSULTED

Curzon's Aid Also Confers With German Ambassador in Effort to Find Solution.

BERLIN SUGGESTS TERMS

Conditions Offered for Ending Passive Resistance, but France Rejected Them.

Copyright, 1923, by The New York Times Company.
Special Cable to THE NEW YORK TIMES.

LONDON, July 18.—The British Cabinet sat for more than two hours today in discussion of the draft note prepared by the British Foreign Office in reply to the German memorandum of June 7 and will meet again tomorrow to continue its work.

With this note is a covering letter which will be sent to the allied powers and "interested" Governments, among which, of course, comes first and foremost the United States, although such nations as Holland, which has been hard hit by the French policy in the Ruhr, are also being advised in friendly fashion of the British proposals. Besides the actual note to Germany and the covering letter to the allied and interested nations, the British documents include a detailed explanatory memorandum.

All three were sent out to members of the Cabinet last night so that Ministers might come fully prepared for discussion of details at the 10 Downing Street meeting today.

It was regarded as an indication that some points still required to be elucidated, that after the Cabinet Council Lord Curzon had a prolonged interview with the Prime Minister and that Sir Eyre Crowe, Head Permanent Official of the Foreign Office, had a long conversation with Comte de Saint-Aulaire, the French Ambassador here.

Hopeful Signs Seen.

As a result of the less intransigeant attitude of the Paris press and reports which have come from Brussels of Belgian doubts as to the wisdom of the "whole hog" policy in the Ruhr, there exists a considerably more optimistic feeling as to the possibility of an understanding being arrived at between the British and French Governments. It is also regarded as a sign of most hopeful augury that Lord Curzon has been in constant communication with the French Ambassador while the British note and covering letter have been in preparation.

Although no official information on the subject is forthcoming, it is held that as the French Ambassador has been consulted at every step and on every point in the framing of the British note and its appendices it is practically assured that the French Government will find on examination that the British proposals will not only demand, but, from the point of view of French interests, merit fullest consideration.

May Not Get Note This Week.

LONDON, July 19 (Associated Press).—Lord Curzon is experiencing more difficulty in the preparation of his note to Germany than had been expected. It is now reported that the note and the covering letter may not be dispatched to the Allies until next week, but whether the trouble has arisen from political friction within the Cabinet, as alleged in some quarters, or simply from the inherent difficulty of framing a reply to Germany which would not offend France is not evident.

It is believed, although nothing is known officially, that Curzon is making the greatest efforts to find a way of compromise on the question of passive resistance in the Ruhr.

He has had conversations with the German Ambassador, the latest of which was yesterday, probably with the idea of finding how far the German Government might be willing to recede from its support of the passive resistance movement, provided France could be induced to revert to merely civil occupation of the Ruhr.

This question is considered to present far greater difficulty than the question of assessing Germany's capacity to pay, as it is a point on which neither the French nor the German Government is disposed to yield, and if some method could be discovered to save the faces of the two Governments it is believed that the financial points could be cleared up with less difficulty.

Benes Tells of Negotiations.

Copyright, 1923, by The New York Times Company.
By Wireless to THE NEW YORK TIMES.

BRUSSELS, July 19.—Dr. Benes, the Czechoslovak Foreign Minister, had another interview with M. Jaspar, the Belgian Foreign Minister, today, and subsequently left for Prague.

Before his departure Dr. Benes reaffirmed his optimism as to the issue of the matter of the allied negotiation on the reparations question. According to Dr. Benes, there is an agreement between Paris, London and Brussels on the fixing of the indemnity to be paid by Germany. Nevertheless the British Government considers it necessary to satisfy the demand of Germany for an international commission to fix her capacity of payment and the best possible means by which she can pay.

France and Britain are discussing the the form such a commission of experts should take, and it seems probable the experts would submit their opinion to

Continued on Page Three.

Atlantic City's best mod. price Hotels: Elsmere, Tenn. & Pacific Aves. & Iroquois, 1st st. Bdwlk.; So. Carolina Ave. Bkt. R. Moody, Own.—Advt.

Colonel's Find Puts Beans Back on Menu of the 71st

To Colonel Allan Reagan, of the Seventy-first Regiment, the discovery of army beans in a refuse receptacle is prima facie evidence of a Mess Sergeants's wanton waste, for Colonel Reagan, an old-timer in the service, reveres this article of army diet. So when yesterday he discovered some beans headed for the incinerators at the State Camp at Peekskill, he summoned Mess Sergeant Fred Miller, winner of the Distinguished Service Cross, the Croix de Guerre and three wound stripes, and demanded an explanation.

"They are not our beans," said the Sergeant. "No beans have been on the menu since our arrival at the camp." Miller produced the menu, whereupon Colonel Reagan ordered the beans restored.

EXTOLS ALCOHOL TO BRITISH LORDS

King's Doctor, Speaking on Lady Astor's Bill, Says Drink Makes for Happiness.

DECLARES IT A BALANCER

But He Thinks It Unnecessary for Youth—Finds Temperance Is Gaining Rapidly.

Copyright, 1923, by The New York Times Company.
By Wireless to THE NEW YORK TIMES.

LONDON, July 19.—The House of Lords today gave second reading to Lady Astor's liquor bill.

Viscount Astor, in moving the second reading, said he commended the bill, not because of any pride in its ancestry, but because of the real spport he had found for it in all sections of the community.

A feature of the debate was a tribute to the virtues of alcohol from Lord Dawson of Penn, the King's physician. He said no sensible person contended that alcohol was a good and effective food, whatever it might be in illness. His own view was that it was a stimulant for a transient period, and that the chief effect of alcohol was on the nervous system.

To call alcohol a narcotic was a misnomer, he said. If it was taken in moderation, it added to the pleasure, exhilaration, happiness and gayety of life. Under conditions of modern civilization in these days of concentration and the constant endeavor to put twelve hours into six and with our high measure of specialization it was obvious that at the end of such a day the mind of man got into one track. He had no uplift. There alcohol came in very well.

In moderation, he said, it got man out of the track; it lightened his mental touch. A man, for example, who worked seven or eight hours daily in the manufacture of motor cars had been using precisely the same set of muscles and consequently the same cells of the brain all the time. At the end of his day he was uplifted by moderate use of alcohol, and at that time good beer would help him and not harm him.

Lord Dawson said he had attended recently a public dinner where the centre of the table consisted entirely of prohibitionists, many of whom were high ecclesiastics. It was very interesting to watch them. That table was the only gray spot in the whole of the dinner—[laughter]—and if anybody wished to be converted from uncompromising condemnation of alcohol he would have been converted by that scene [laughter].

People were often too tired at the end of a day to digest their food, and a small quantity of alcohol made them feel happy with themselves and happy with the world.

Says Youth Doesn't Need It.

He thought that the argument for this bill was that a youth did not require the addition of alcohol, as experience showed that alcohol was damaging to youthful nerves and the formation of habits. A strong case was made out in favor of the bill from the fact that the effect of alcoholism on youth was different from the effect on adults.

With regard to moderation, Lord Dawson thought it was entirely admitted that prohibition was progressing by leaps and bounds. He made this statement in the light of returns from a big London hospital. He had got figures from a large London hospital for the last ten years, and he took two diseases produced by alcohol and found that in 1900 there were admitted for cirrhosis of the liver 39 cases while in 1920 the number was only 7.

With regard to alcoholic diseases peculiar to women, in 1900 there had been 19 cases admitted to the hospital, as against 1 in 1920. Taking diseases due to alcohol in the same hospital per thousand, in 1900 it was 5; in 1910

Continued on Page Three.

BOOTLEGGER KILLED, 2 DETECTIVES SHOT IN PISTOL BATTLE

One Victim of Gang in Taxicab Is Taken to Harlem Hospital Dying of Wound.

TWO MEN ARE HELD

Fight Is Sequel of Chase by Policeman of Taxicab Through Harlem Streets.

OCCURS ON BUSY CORNER

Crowd Gathers Quickly, Ignoring Flying Bullets—Prisoners Questioned at Hospital.

In a pistol battle late last night between two detectives and a taxicab full of men suspected of being bootleggers whom they were trailing, one suspect was shot dead and both detectives wounded, one mortally. Policemen who raced from all directions at the sounds of the shots, gathered in four men, three of whom are believed to have been in the taxicab, while the fourth is believed to have been its driver.

The fight in which fifteen or twenty shot were fired occurred at one of Harlem's busiest corners—125th Street and Lenox Avenue—at 11:30 o'clock. It was over in less than two minutes, but in the brief time that bullets were spitting from at least four pistols, an excited crowd of hundreds came tumbling from tenements or rushing from the resorts in the district. The crowd gathered at its peril, for as uniformed policemen ran up drawing their weapons and saw several men speeding from the corner where lay the two wounded detectives and the dead man, they opened fire on the fugitives. There were no casualties from the second fusillade, though one bullet went through the plate glass window of a crowded United cigar store on the northeast corner and others shattered against walls, narrowly missing the curious throng that was gathering.

Question the Suspect.

The whole Police Department was humming with efforts to connect the suspect with the crime, or to arrest the guilty, and high officers who had raced from Manhattan headquarters or from their homes were interrogating the suspects in Harlem Hospital, whither they were taken in the hope that the wounded detectives, who also had been taken there, would be able to identify them.

Early this morning the police announced that they would hold two men on a charge of felonious assault. They were Nicholas Antico, brother of the dead man, who lived with him, and Louis Dingillio, a chauffeur of 2,362 Webster Avenue, the Bronx. Others were questioned but the police said they could not hold them. It is understood that they are searching for two men they believed escaped from the taxicab.

The dead man was identified as Frank Antico, 32 years old, single, of 350 Lenox Avenue. He was shot in the stomach and probably died instantly, although his body was rushed to the hospital in the belief that there might still be a spark of life in it.

The detective who was mortally wounded is Edward Sullivan, 23 years old, of 853 Cauldwell Avenue, the Bronx, attached to the staff of Chief Inspector William J. Lahey. He was shot in the right temple. The other detective, seriously wounded, is Benjamin King, 32 years old, of 658 Sixtieth Street, Brooklyn. He, too, is on Chief Lahey's staff. A bullet penetrated his lung.

Beyond the fact that the men who were being trailed were under suspicion of carrying on a bootleg trade in the heavily populated negro section of Harlem in which the fight occurred, the police, preoccupied with their early investigation, would disclose but little. Indeed, an effort was made by some of them to make it appear that the affray grew out of an ordinary street quarrel.

It was not learned just where one taxicab fell in behind the other, but it was understood that the detectives trailed their quarry for many blocks and that the chauffeur of the leading taxicab, evidently acting under orders from his fares, had dodged and twisted in and out of many streets, trying vainly for hours to shake off the pursuit.

Precisely how the battle was precipitated likewise was somewhat in doubt, excited bystanders giving two versions. From the stories of witnesses, however, the more probable version seemed to be that the detectives, finally satisfied that they were following the right men, determined to end the game of hare and hounds which had been going on all evening. As the front cab slowed up at

Continued on Page Two.

Report Shore Bathers Get an Ear Affection

Special to The New York Times.

SOUTH NORWALK, Conn., July 19.—An ear infection, fatal in one case, had appeared among bathers in this locality this Summer. So general is the trouble becoming, especially among those who dive or go under water, that the doctors have advised putting cotton in the ears to keep out the water.

The fatal case occurred at Harbor View, a Summer colony, where William A. Miller, 12 years old, of Brooklyn, was taken first with mastoiditis, which developed into meningitis.

PRESIDENT IS JOVIAL ON WALK IN SEWARD

Commends Old Settler on His Poem, Views Game Trophies and Loses a Bet.

HE MAKES MANY FRIENDS

Talks With Children in Street and Poses While a Little Girl Snaps His Photograph.

Special Cable to THE NEW YORK TIMES.

SEWARD, Alaska, July 19.—After a quiet day largely devoted to preparation of the speech he will deliver in Seattle July 27, which will deal with Alaska's problems in the light of his observations, President Harding sailed from Seward on the transport Henderson at an early hour this morning for visits to Valdez and Cordova. It is his intention to make a side trip of eighty miles into the interior over the Copper River Railroad before proceeding to Sitka, whence he will sail for Vancouver, British Columbia, where he has an engagement to speak July 26.

President Harding never appeared in a more attractive light than during his walk through the streets of Seward to get a little exercise before starting work on the preparation of his Seattle speech. He talked to everybody with that simplicity and charm of manner which makes friends for him. Those in the presidential party who noted the President on many an occasion have been struck with his ability to please people when he comes in close personal contact with them. He always scores on these occasions. Seward was looking its best during the President's stroll. The town nestles under precipitous green hills with snowy mountains just across the impressive body of water called Resurrection Bay, on which the town is situated. During his walk the President found inspirations for his Seattle address through a chance meeting with S. Lundblad, a Swede, who conducts a fish market.

Old Swede Recites Poem.

Lundblad is more than sixty years old and has been in Alaska for thirty years. He stopped the President when the latter was passing his fish market.

"Let me recite a poem for you," said Lundblad, who was in his shirt sleeves. "Go ahead," the President assented, and Lunblad launched forth into a poem which he recited in a marked foreign accent with considerable dramatic effect. The poem was a boost for Seward whose attractions were described in detail. One verse follows:

The bay is a rapture, our sense enthralling,
The inlet it is a wonderful sea,
The shores in their northerly verdure are calling,
Inviting all men to be free.

The ranges and crags give us pride;
We admire the snow, the purest of white,
The shimmering glaciers the sun set afire,
Enhancing our thrills at the sights.

"That's fine," said President Harding when Lundblad finished, "I should like to use it in my Seattle speech. Have you a copy of it?"

Lundblad had—many copies, in fact, printed on the backs of post-cards.

"This is splendid," remarked the President when he had read the poem from the post-card transcript. "I am going to read it at the end of my Seattle speech on Alaska. Who wrote it?"

Lundblad admitted that he was the author, and was complimented for his poetic ability.

The President appealed to Lundblad to give expert testimony on whether red salmon or king salmon were the better fish commercially. There had been a dispute during the walk between the President and Harvey Sullivan, United States Marshal for this district, on this subject, the President maintaining that red was more valuable for trade purposes. Before meeting Lundblad the President had appealed to another fish dealer, whose shop he entered just after encountering Sullivan on the street. This shopkeeper held that while king salmon was said to have a finer flavor the red variety was the better commercial proposition.

"I win," said the President to Sullivan after Lundblad confirmed the first shopkeeper's decision.

But the President was not so fortunate in a wager with a newspaper man whom he asked to accompany him on the walk. Some members of the Presidential party wanted the services of a manicure, and when the question arose whether Seward boasted a manicure the President offered to bet the newspaper man that it did. The newspaper man took the wager. "We'll make it for a tin of tobacco," said the President.

At the first barber shop the President asked the barber about a manicure and found none in the town. He paid the winner at a tobacconist's a few doors beyond.

There he also bought a plug of chewing tobacco for a member of his party.

"I am doing this in memory of dear old Knute Nelson," he said. "This was his favorite brand."

Strolling around the town the Presi-

Continued on Page Two.

SEMI-ANS RELIEVES INDIGESTION and Sourness After Eating.—Advt.

SMITH TO PROPOSE PLAN TO KEEP BUS LINES IN OPERATION

Governor for Granting Private Franchises, With Certificates From the Transit Commission.

DOUBTFUL OF LEGISLATURE

Fears Mayor's Measure Would Meet Fate It Did at Recent Regular Session.

HYLAN SQUELCHES DREEBEN

Bus Owners Not Allowed to Discuss Situation Before the Board of Estimate.

Governor Smith has a plan to keep the municipally supervised bus lines running which he will suggest to a special committee of the Board of Estimate before making a final decision on the board's request that he call a special session of the Legislature to try to get it to authorize the city to operate a bus system.

He discussed this plan, it was learned yesterday, with the members of the Transit Commission at a conference which lasted until early yesterday morning and will propose the same plan to the committee of the board.

The Governor was said to believe that the way to insure the continued operation of the bus lines, many of which admittedly are needed greatly, is to proceed under existing law instead of appealing to the Legislature for relief which probably would not be granted by the Republican Assembly and might not be passed by the Democratic Senate.

The Governor's suggestion, it was said, is for the Board of Estimate to grant franchises, either to the present bus operators individually, or to groups of them organized as corporations, and for the operators then to apply to the Transit Commission for certificates of convenience and necessity.

Mayor Hylan has indicated that he would be strongly opposed to this suggestion and that he would demand the special session of the Legislature and a vote on his bus bill from the same body that defeated the Walker-Donohue transit bill only three months ago. The Mayor would not permit I. Lewis Dreeben, attorney for the bus operators, to speak at a meeting of the Board of Estimate yesterday. He declared that the board would not grant any franchise if he could help it.

Smith Meets Committee Today.

Governor Smith is expected to have a conference with the special committee of the Board of Estimate today. The Mayor, who is Chairman of the committee, will not be present, as he left last night for Ogdensburg to open his campaign for the election of a Democratic Assembly. Before leaving, the Mayor said he knew nothing of Governor Smith's suggestion, and said he had prepared a statement which would explain his position. This statement was an attack upon the certificate of convenience and necessity which the Mayor described as an archaic and oppressive provision of law and "a fortress for the protection of the vested interests just as justice was about to overtake them."

The Governor was reported as saying that, while there might be some chance of getting the Mayor's bus legislation through the Legislature, it was very doubtful and that the probable effect would be the stopping of the buses. While the Governor wishes to avoid a special session, it was believed that he would call one, if his efforts to bring the members of the Board of Estimate to a compromise with the Transit Commission should fail.

The Democratic majority in the Senate is only one, and Senator Salvatore A. Cotillo, a Democrat, is in Italy with little chance of returning in time for a special session, if one should be called. The Democrats, if holding together solidly, would need seven Republican votes in the Assembly to pass the Mayor's bus bill. The five New York City Republican Assemblymen, George N. Jesse, Sol Ullman, Joseph Steinberg, Victor R. Kaufmann and Walter N. Clayton, according to indications and statements made by three of them, would oppose the Mayor's bill and any Republican support needed probably would have to come from up-State.

Cuvillier Attacks Mayor.

Assemblyman Louis A. Cuvillier, a Democrat, who already is in a feud with the Hylan Administration in general and Police Commissioner Enright in particular, attacked the Mayor's plan for a special session as "bunk," accused the Mayor of playing politics and declared that all the Mayor had to do to continue bus operation was to grant franchises and ask the Transit Commission for the certificates.

Supreme Court Justice George V. Mullan, whose injunction restraining the operation of the municipally supervised bus was sustained by the Apellate Division and the Court of Appeals, returned yesterday from a vacation at Warrensburg, N. Y., and telephoned Corporation Counsel George P. Nicholson that he would be glad to hear a request for a stay of his injunction order, provided Louis Marshall, attorney for Edward Schafer, who brought the injunction action, also appeared.

Justice Mullan waited in his chambers until four o'clock but Mr. Nicholson, having been unable to get in touch with Mr. Marshall, who is out of town, did not appear. Justice Mullan returned to Warrensburg late in the afternoon, leaving Mr. Nicholson his address.

Justice Mullan's injunction order becomes effective when served on the Corporation Counsel, in which case the operation of the buses would be stopped immediately. Although no information could be obtained at Mr. Marshall's office, there evidently was no desire there to take advantage of the situation, but a disposition to give the Administration time to work out a solution of the problem.

No outsiders were permitted to speak

Continued on Page Eight.

Buy IN ADVANCE—"THE COVERED WAGON"—PARAMOUNT THEATRE Twice Daily.—Adv.

MAUGHAN IS FORCED TO QUIT IN WYOMING IN DAYLIGHT RACE BY PLANE TO PACIFIC; OIL TANK LEAK, ONCE FIXED, STARTED AGAIN

© Wide World Photos.

LIEUT. RUSSELL L. MAUGHAN, U. S. A.
Whose Second Attempt to Fly to the Coast in Daylight Failed Yesterday Only 598 Miles From His Goal.

HAD ONLY 598 MILES TO GO

He Was Doing 192 Miles an Hour When Compelled to Stop.

IN TROUBLE NEAR CHEYENNE

He Had Hasty Repairs Made There, and "Hopped Off" Again, Hoping Still to Win.

GOT AS FAR AS GREEN RIVER

But Was Forced to Turn Back to Rock Springs, Where Examination Ended Flight.

Special to The New York Times.

ROCK SPRINGS, Wyo., July 19.—Lieutenant Russell L. Maughan lost his race with the sun and was forced to abandon his dawn-to-dusk flight across the continent when an oil leak compelled him to land here at 5:08 P. M., mountain time, this afternoon. It was only a trivial mechanical defect that beat this speed champion of the air on his second attempt to span the continent between daylight and dark, after he had flown about 1,972 miles of the 2,570 miles from New York to San Francisco.

It was a leak in the oil radiator (the cooling system for the engine's lubricating fluid) that compelled halting the flight. That leak had been repaired in emergency fashion at Cheyenne, but the solder would not hold until the next regular stop. Examination here showed that repairs would take three or four hours, so that Maughan could not have reached San Francisco until long after dark.

Is he beaten for good? That is what every one will want to know about Lieutenant Maughan and his pet project. The answer is no. Only a flat command from his superiors in the Army Air Service could compel him to abandon his determination to get from coast to coast within the light of a single day.

Those who saw him come down here, who observed in what excellent shape he was and how well his plane was behaving except for its single defect and who have talked with him in the hours that he has been the hero of this small town, are filled with confidence in him and satisfied that the Army Air Service will give him a third chance to do it.

The behavior of the plane between Cheyenne and Rock Springs gives ample ground for the belief here that if the temporary repairs made at Cheyenne, where the leak was soldered, had held, Maughan would have brought his plane down on the edge of the Pacific Ocean long before this is written. He was maktop speed when first he went flashing over Rock Springs and it was not until he got to Green River and was forced to turn back because the trouble was getting worse that he slowed down a bit. It is about 272 miles by air from Cheyenne here, and though Maughan had to buck a thirty-mile headwind all the way, he spurted over that lap in one hour and thirty-one minutes.

Wants to Try Again.

Lieutenant Maughan himself is disinclined tonight to make any predictions because he fears it may be slightly unethical to express a wish that conceivably might not be in accord with those of his superiors. But when THE TIMES asked him directly if he wanted to try again, he answered:

"Do I want to? What would you want to do? I want to keep on with this job until I've done a good job."

The pilot had no complaint to make. It was hard luck, and he knew it, but he blamed no one, setting the mishap down to one of those mechanical failures that the science of airplane engine building has not yet been able to overcome altogether. It was obvious that he felt no resentment and took no stock in those rumors which were heard in the East after his previous failure that his engine had been tampered with by some jealous person or by some one who bore him ill will and grudged his chance to try the flight under army auspices.

The pilot's descent here was unexpected. He came down on the air-mail field where no preparations had been made to receive him. Indeed, his apearance was a disapointment, because in the clear sunshine he already had gone humming across Rock Springs at terrific speed.

Not knowing that an oil leak had forced him down at Cheyenne, east of here, and that only temporary repairs had been made there, it was assumed that he had cleared for Salduro, Utah, and would not descend until he got there.

It was 4:58 when he first appeared. Two air-mail pilots, idling at the field here until their terms of duty began, sauntered out from the office building, saw him slip over far above them, gave him a cheer that they knew he could not hear, and went back inside.

Ten minutes later they heard the whirring propellers of a circling plane. No air-mail plane was due at the time so they tumbled out again to see who the visitor might be.

It was Maughan again. Swooping down out of the clouds in long, graceful curves that showed that his Curtiss pursuit plane was behaving perfectly, he glided to earth in a faultless landing. He fetched up within a hundred feet of the office building.

A smile on his tired face, he was climbing out of the cockpit by the time the two pilots, Harry Chandler and

Maughan Wants to Finish the Job, He Tells The Times at Rock Springs

Special to The New York Times.

ROCK SPRINGS, Wyo., July 19.—"Can it be done?" "Is a dawn-to-dusk flight across the American continent possible?" There was a gasp of surprise in Lieutenant Maughan's voice as he repeated these two questions when THE NEW YORK TIMES interviewed him at the Park Hotel here tonight. There was a second of hesitation before he answered—hesitation that obviously was due to a desire to frame an answer sufficiently modest, and most emphatically not to any doubt in the famous pilot's mind.

"Can it be done?" said Lieutenant Maughan a second time. "Why we're almost there right now. It's been demonstrated, hasn't it? There is absolutely no doubt in my mind that the dawn-to-dusk flight across the continent can be done and that it will be done."

There was in his voice none of that weariness which might have been expected in a man who had flown approximately 1,500 miles in a single day, and who had risen before daybreak in order to be ready to hop off and do it.

He was lying on his bed as he talked, but he had been in Rock Springs for several hours had eaten heartily and was resting. Yet sleep still was a thing far from his mind as he meditated how near he had come on his second trial and how sure he felt that he would get there next time.

About that "next time," the Lieutenant was particularly hesitant to talk. He does not forget that he is a soldier and under orders. He was rather inclined to let it go with the assertion that it was "up to Washington," but, pressed for an answer, he said:

"Do I want to try again? What would you want to do if you had tried twice and had come this near?"

"I'd break my neck before I'd quit," the interviewer told him.

"That's the way I feel," answered Lieutenant Maughan. "It's a job I've started on and nobody wants to quit a job until he has done that job well."

The first question in the talk between Lieutenant Maughan and THE TIMES was:

"How are you feeling? How's everything?"

"I feel fine and everything's all right," was his answer. He manifested a far greater interest in the Curtis pursuit plane in which he had made the splendid trip than he did in his own physical condition. There was real enthusiasm in his voice as he said:

"Why, the ship's in wonderfully good shape. It behaved beautifully. We just got in trouble with that oil pipe, that's all. Otherwise she's in fine shape. She'd be ready to fly this minute if it weren't for that little thing.

"I wanted to go on when I got here. But I just couldn't, that's all. But the thing will be fixed tomorrow. It will take only a few hours. Tomorrow we'll be as ready to fly as we were when we landed."

"Are you going on to San Francisco when the plane is repaired?" was the next question.

"That is up to chief of the Air Service [General Patrick] in Washington," was the reply. Of course you know what I'd like to do?"

"Feel able to fly."

"Sure."

"Been to bed?"

"Bed? No. Just lying on it. I'm in good spirits—absolutely good spirits. There's nothing the matter with me. There's nothing the matter with the ship either, that three or four hours won't fix."

"You made a splendid try anyway, and every one will be sorry to hear that a little mechanical failure beat you so near the end," THE TIMES man told him.

"Thanks," was the reply. "I'm all right. And it can be done. Good night! I'm going to bed now."

AUTOMOBILE THIEVES MURDER POLICEMAN

Shoot Sergeant Near Station After Taking Away His Pistol in a Fight.

Calling to a fireman "to look after things for a minute," Sergeant John J. Harrison ran out of the Scarsdale Police Station about 4:30 yesterday morning to investigate an automobile approaching with its "cut out" open. Two minutes later the fireman heard two shots fired in rapid succession. He hurried out and found Harrison lying in the road dead—shot by automobile thieves, his associates believe.

The Sergeant had recorded two thefts of automobiles, and was entering another when the noise of the approaching car interrupted him. Chief of Police Kenison and several policemen and detectives were out looking for the thieves, and Harrison hurried out in a similar quest, first calling to the fireman to watch the station for him.

News of the murder was flashed to all police in Westchester County and New York. A description of a car, which was stolen from Assemblyman Herbert B. Shonk, was furnished. It being the theory of the Scarsdale detectives that the murderers stole Mr. Shonk's car to escape. State police were called, and all highways were

Continued on Page Five.

Mahdeen for Dandruff. Sold on money-back guarantee. All Terminal Barber Shops.—Advt.

BRICKLAYERS INVITE 'WHITE COLLAR' HELP

Agree to Take 150 Youths Under Apprenticeship Commission's Plan.

A plan by which the building industry is being supplied with artisans attracted by higher pay from "white collar" or clerical jobs was disclosed yesterday for the first time at a luncheon at the Hotel Plaza at which labor leaders and building employers discussed the shortage of workmen.

The luncheon was arranged by Grosvernor B. Clarkson. The principal spokesmen for the unions were Hugh Frayne, Vice President and General Organizer of the American Federation of Labor, and Peter J. Brady, Chairman of the Committee on Education of the New York State Federation of Labor, and for the employers, Louis Horowitz, President of the Thompson-Starrett Company, and Otto M. Eidlitz, of Marc Eidlitz & Son.

Mr. Frayne said the Executive Council of the Bricklayers' Union of Greater New York had agreed to accept 150 apprentices, thus definitely falling into line with nine other building crafts in support of the program worked out by the Apprenticeship Commission of the New York Building Congress to fill the thinned ranks of workers in the building trades.

The apprenticeship commission is made up of representatives of organized labor, building employes and the public. Its

Continued on Page Six.

Jack Sharpnack, reached him. Each stretched him a hand and a second later Maughan was standing on the field beside the plane.

Slowly the smile left his countenance and a look so rueful overspread it that it needed no words to tell of his disgust of the thing, trivial in itself, that had dashed his hopes.

Maughan, ever since the oil leak started, back while he was crossing Nebraska, had had a bad time of it. When he first stepped out of his craft here he was almost reeling with illness. The leaking oil, spilling over the hot engine, had been vaporised, so that steady clouds of the gas were wafted to his nostrils. For hours, except when he got pure air while he was on the field at Cheyenne, he had been breathing the noxious fumes. But soon after he got here and filled his lungs once more with Wyoming's pure, untainted air he recovered and all effects of the sickness passed away.

The weary, disappointed pilot had little to say. That little concerned itself with one subject and one only—he wanted to go on and go on quickly if the Air Mail Service could do anything for him in his extremity.

Sharpnack and Chandler would have done anything in their power, did, indeed, try their best. But that best was only to examine the leaky, oil-smeared radiator, to determine that the leak was so situated that it would be necessary to take the whole radiator off the plane, fix it and put it back. They found it was hard to get at and they knew from experience on their own planes that to try to fix it and fix it right, so that it would be safe, in less than three or four hours was hopeless.

While they bent over the plane, they carried on a desultory conversation with Maughan—a conversation in which Maughan, sensible despite his own keenness to be off and not to forego the attempt, still let it be known that he would abide by the decision of the two fellow-flyers.

Those were anxious, painful seconds, while Chandler and Sharpnack bent over the radiator and Maughan's tired eyes were fixed on their backs. Then the two straightened, turned, and as offhandedly as they could told the army pilot that it was hopeless.

"Three or four hours to fix it and you'd never get over the mountains with things in this shape," was—their verdict.

Maughan smiled again, a smile that obviously came hard, then laconically muttered, "It's off," and started straightaway for the office building.

There he sat down, stretching out the legs that had been cramped in the cockpit so much of the day, and told briefly of his start from Mineola at 4:08 Eastern Standard time, of his splendid progress, even though he was a little behind his schedule all the way and had put on a few extra miles by straying off his course. But mostly he listened while his two companions chatted in an effort to hide the chagrin and disappointment that they knew he was feeling.

Carl Krebs, manager of the air mail field arrived at the office building a few minutes after Lieutenant Maughan got there. Mr. Krebs shook hands with the aviator, welcomed him, told of his sorrow at the cause of the surprise visit and offered to do anything that he could.

Then he, too, went out and looked over Maughan's craft, in a minute he came back shaking his head. He was willing to put every resource of the field at the pilot's command, but to take off a radiator, fix a leak and put the thing back was just so much of a job and there was absolutely no hope of doing it in time to make a dawn-to-dusk journey to the Pacific still possible.

As soon as Maughan heard the verdict reaffirmed, he became restless and anxious to be off. Mr. Krebs got his automobile at once and drove the army pilot in to the Park Hotel. There the best available accommodations were promptly set aside for his use. Lieutenant Maughan received good naturedly the congratulations on his good flight thus far and the expression of regret that he had not been able to get all the way. He shook hands with those who crowded about him, seemed to take satisfaction in their interest and their hearty sympathy and patiently awaited until the "reception" was over, before he demanded food.

Delays the Inevitable at Cheyenne.

Special to The New York Times.

CHEYENNE, Wyo., July 19.—A man in distress, sick physically and spiritually, but with the fire of his courage unquenched, dropped out of the sky into Cheyenne this afternoon, overcome obstacles that would have defeated a less dauntless soul and soared triumphantly back into the sky on an epochal journey. He was Lieutenant Russell L. Maughan, enroute on his dawn-to-dusk airplane flight from the Atlantic to the Pacific.

Maughan landed on the air mail field here at 2:30 o'clock (Mountain Time) with oil gushing from two breaks in the lubrication system of his ship, streaming over the hot motor and rising therefrom in a cloud of choking vapor that swept into the face of the aviator. For an hour and a half Maughan struggled that nauseating vapor, yet held true to the course of his flight. His eyes were inflamed, his stomach rebelled, his nerves raw from strain and misery tormented him, yet he made a perfect landing and brought his machine to a standstill within a hundred yards of a mechanics awaiting with tools, fuel and oil.

"I fear it's all over. There's something wrong with the oil." Maughan gasped as he feebly dragged himself out of the cockpit and half fell into outstretched arms. He recalls the moment later in the shadow of his ship. Thirty minutes later, rejuvenated by uncontaminated air and relaxation, he was joking with onlookers; fifty-six minutes later, his ship's engine repaired, he made a clean take-off for San Francisco, jauntily waving farewell.

For a few minutes after Maughan's arrival the prospect was that he had spoken truly, that his flight had ended in failure, but skilled mechanics, working feverishly on the sizzling motor, succeeded in staunching the leaks in the oil reservoir and oil cooling system. Maughan meanwhile was too distressed physically to take more than intermittent notice of the progress of their labors. He lay on a strip of canvas beneath a wing of the machine, his arms folded across his face struggling to conquer his nausea. Women sought to press refreshment upon him, but he waived it aside. Acute as was his distress, it did not submerge his sense of humor.

"No, thanks, ladies," he gasped, forcing a wan smile, "I've had an automatic throw-up every ten minutes since dinner."

Dinner had been eaten less than four hours previously nearly 600 miles east of Cheyenne.

Announcement, forty-five minutes after the landing that repairs had been completed and continuation of the flight feasible, was magically revifying in its effect on the sick airman. While the mechanics were "winding up" his ship's propeller and experiencing difficulty in obtaining a response from the motor, he exchanaged pleasantries with a close-pressing crowd, and even wrote his autograph on the brim of a straw hat that a woman insistently held before him.

"I can still make it," he said, as the airplane's propeller finally began whirring, and climbed nimbly into the pilot's seat. The propeller's hum rose suddenly to a roar as he advanced the throttle, and there was a wild scrambling in the crowd, smitten by the miniature tornado caused by the whirling blades. Hats flew high into the air; a small boy was lifted by the blast and hurled in a backward somersault; a lane opened in the crowd and along it the airplane rolled with increasing momentum. A moment later its wheels left the ground and, with Maughan waving a hand in farewell, it shot over the hangars and disappeared in the haze that obscured the near-by mountains.

The take-off was made at 3:27 o'clock.

Reaches St. Joseph Before Noon.

Special to The New York Times.

ST. JOSEPH, Mo., July 19.—Lieutenant Russell L. Maughan appeared above Rosecran's Field here at 11:24 o'clock (central time) this morning. A minute later he glided his Curtiss biplane down to a safe landing. At 12:03 o'clock he was on his way again, his plane reservived and the motor humming smoothly.

Maughan's ship stopped near a gasoline truck, and as he unhooked his life belt and stood up the crowd burst into cheers. Apparently very tired, the Lieutenant slid over the side of his plane into the arms of the Chamber of Commerce Aviation Committee, which had charge of the field. He was escorted to a tent and immediately lay down on a cot. Members of the committee helped remove his flying suit and sweater. He lay motionless, his eyes closed, for several minutes.

Fried chicken, ice cold milk, ice cream and sandwiches were provided for the flier. He ate sparingly of the chicken and the ice cream.

Maughan complained that he could not hear. An ambulance on the field provided cotton, with which he stuffed his ears before getting into his plane. He had lost the cotton from his ears on the flight from Dayton, Ohio.

A few minutes before taking off Maughan requested that the crowd move back so he could get fresh air. He apparently was highly nervous and spoke sharply. Before donning his flying suit he climbed upon the fuslage of his plane and requested the crowds to move back. He asked that motor cars parked on Lake Road be moved so the occupants could not be endangered if his ship should strike the high tension wires over the road.

Maughan's speedometer registered about 155 miles an hour on the flight to St. Joseph, he said. He flew at a height of about 1,000 feet most of the way. Fair weather was experienced all the way, he said, except for the heavy fogs that overhung the valleys before he got to Lancaster, Ohio. He circled above that town several times to get his bearings, he said.

Behind Schedule at Dayton.

DAYTON, Ohio, July 19.—Lieutenant Russell L. Maughan arrived at McCook Field here at 8:35 o'clock, Eastern standard time, on his first leg of a dawn to dusk flight from New York to San Francisco.

After his plane had been refueled and examined thoroughly by mechanicians and the aviator had breakfasted, he took the air at 8:53 o'clock, Eastern standard time, and, after circling the field once for altitude, headed southwest for St. Joseph, Mo.

Lieutenant Maughan was greeted upon his arrival by Commanding Officer McIntosh at McCook Field, and during the refueling and examination of the plane service men stood guard with fire extinguishers ready to smother any flames that might appear, as was the case when Lieutenant Maughan arrived here on July 9 on his first attempt of the dawn to dusk flight.

Lieutenant Maughan covered the 570 miles from Mitchel Field, New York, in 4 hours and 27 minutes. Only eighteen minutes were allowed at McCook Field for refueling the Curtiss pursuit plane.

"I feel much better on this trip than I did on my former attempt," declared Maughan upon landing here.

"My time was not so good, but I played safe. I did not lose the way for a single instant, although heavy haze and fogs were encountered over Pennsylvania.

"In the place of flying a compass or straight course I flew a circuitous one, using familiar landmarks to keep me on the course. This, of course, cut down the time, but I feel it is better to have less speed over the first leg of the flight than to lose the way entirely, as I did the last time.

"My air speed indicator showed only 155 miles an hour for the greater portion of the way between New York and Dayton. I had two objects in view in flying at this rate.

"First, I flew around the usual airways between the two cities, picking up points that I recognized, and, second, if I should have lost the way by flying at this comparatively low speed I was conserving my gasoline supply.

"If I should have lost the route, I figured I would have enough gasoline to take me to McCook Field from any point that I happened to recognize.

"Today's flight from New York was much more satisfactory than the first one. It takes a lot of starch out of a fellow when he loses his way on any kind of a flight, but it is more especially true on a race against time like this one.

"Because of the fact that I was never lost, I suppose it is that I feel so much better both physically and mentally than I did on the first attempt.

"I don't anticipate any great trouble on the balance of the trip from here," as regards keeping the course. The route I have planned sadlily lends itself to flying with a map course.

"The trouble with the gasoline line has been completely eliminated and with this out of the way and the motor functioning perfectly, I have great hope to complete the trip and take dinner in San Francisco before the sun sets there this evening.

Lieutenant Maughan's attempted dawn to dusk flight to the coast was not born out of a desire of the Air Service to beat Old Sol to the coast, though such an event would not have been unwelcomed, but to test the possibilities of mobilizing an air force at any part of the country on quick notice. As outlined last week by Frank H. Russell, President of the Aeronautical Chamber of Commerce, and Lieutenant Maughan, the adequate aerial defense of the country demanded that planes be prepared to fly to any point in the vast expanses of the United States without delay. Therefore, it was determined to develop a type of pursuit plane which could negotiate great distances with ease and certainty. The Curtiss pursuit plane, which Lieutenant Maughan was chosen to pilot, was the first of this type.

After months of preparation, during which air service pilots mapped the country and meteorological officers made a study of climatic conditions, Lieutenant Maughan announced about July 1 that he would make an attempt to fly to the coast on the first clear day. The weather bureau gave him the word during the early hours of July 9 and at 4 o'clock, Eastern Standard time, he "hopped off." The weather, however, did not coincide with the predictions and the flier, who holds world speed records, encountered heavy fogs over the Alleghanies, losing his bearings. As a consequence he arrived at Dayton, his first stop more than an hour late. Then followed a clogged gas line which forced him to land near St. Joseph, Mo.

Maughan might have been able to go on, after fixing the trouble, had not a cow got in the way causing him to swerve his machine in such a way as to injure the landing carriage.

"A cow stood in the way of my success," he laughingly told friends later.

Not daunted by his mishap, Maughan obtained the permission of Major General Patrick, chief of the Air Service to make a second attempt. Returning to Mitchel Field, he put in long hours testing out the plane and making changes which he believed would add to his flight.

His schedule for the transcontinental trip, based on eastern standard time, was as follows:

Leave Mitchel Field 4 A. M., arrive Dayton, Ohio, 6:40.

Leave Dayton 7:00 A. M., arrive St. Joseph, Mo., 12:50.

Leave St. Joseph 12:50 A. M., arrive Cheyenne, Wyo., 3:15.

Leave Cheyenne 3:35 P. M., arrive Salduro, Wyo., 6:35.

Leave Salduro 6:55 P. M., arrive the Presidio 11:05.

In yesterday's flight Lieutenant Maughan reached Dayton at 8:35 A. M., Eastern Standard time, and took off again at 8:53, much behind his schedule. He arrived at St. Joseph at 12:25, Eastern Standard time, an hour and ten minutes behind his program. Leaving at 1:03, the flier taxied into the air mail field at Cheyenne, Wyo., at 4:32 P. M., Eastern Standard time. Here he lost almost an hour making repairs, "hopping off" at 5:27.

Lieutenant Maughan's brother officers at Mitchel Field were hopeful that he would reach the Coast before darkness, even though he had lost fourteen minutes of daylight since he made his first flight on July 9. The word that he had come down put a damper on officers who had gathered last night in the Officers' Club at Mitchel Field to drink a dry toast to Lieutenant Maughan in the event that he reached his goal.

LIEUT. MAUGHAN'S FLIGHT TOWARD THE COAST.

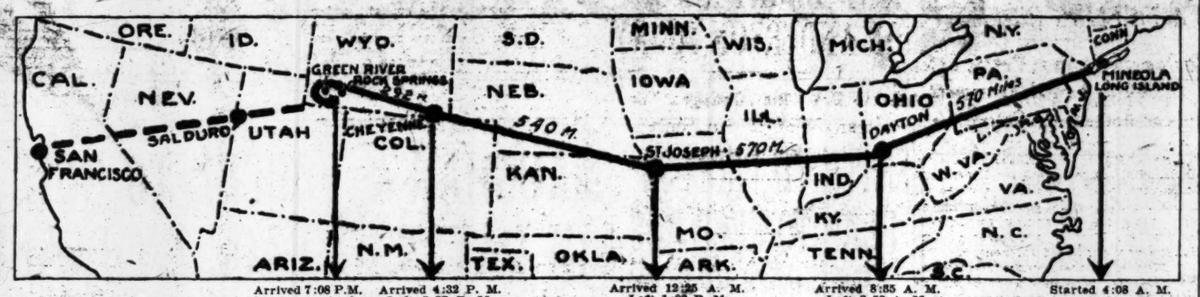

Times are all Eastern Standard Time.

© Wide World Photos.

MAUGHAN STARTING ON HIS FLIGHT.

STARTED WEST WITH DAWN.

Lieut. Maughan Left Mitchel Field at 4:08 A. M. Standard Time.

After sleeping little more than four hours, Lieutenant Maughan arose at 3:45 o'clock yesterday morning at Mitchel Field and breakfasted in his quarters with Lieutenant Edwin Johnson, his "buddie," on two ham and egg sandwiches and coffee. Attired in a much worn and soiled khaki flying suit and a leather helmet in which he had cut a series of holes "to let the air in," he appeared at the flying field at 4:35 o'clock, where he anxiously scanned the horizon and read several last-minute weather reports which had been collected by Lieutenant Bertram J. Sherry, meteorological officer, assigned to aid him in his attempt to span the continent in a day.

Cheered by these reports, which indicated good weather along the 2,670-mile airway, Lieutenant Maughan walked to his wasp-like Curtiss pursuit plane, closely guarded by a detail of enlisted men. Then, as day was about to break, he got into the tiny cockpit and started to tune up his engine.

A group of thirty-five spectators, mostly newspaper men, were barred by guards from approaching within fifty feet of the plane. No official explanation was offered for this action, but unofficially it was learned that Maughan was puzzled over certain facts which developed during his unsuccessful attempt to cross the continent on July 9 and as it was in a highly nervous state lest any one not actually identified with his flight should be permitted to come near the plane.

It was learned that when Lieutenant Maughan was forced to come down in his first flight near St. Joseph, Mo., because of a clog in the gas line of his engine he discovered that there was a mass of clogging dust and dirt in his tank, the presence of which was difficult to explain in view of the fact that the fuel had been passed through a double thickness of chamois. He also found in the middle of the strainer the cap of a gasoline can which could hardly have passed through the funnel when the liquid was poured in. In view of these circumstances Maugnan, it was said, determined on a policy of watchful carefulness in order that nothing might go wrong. Officers who were unwilling to be quoted revealed that the jealousy between air service fields was so intense that regretable incidents were not unlikely.

When a protest was made over barring the press, officials at the field finally permitted one reporter to approach the plane and watch the proceedings. A representative of the TIMES who was allowed to pass the guards got a first-hand picture of the preliminaries. Jammed in the cockpit of the plane the machine is only 22 feet long with a wing spread of 32 feet—Lieutenant Maughan carefully speeded up his engine, which presented a weird picture in the early dawn as it belched blue flame and roared so forcefully that it seemed as though the dozen soldiers holding the machine in position would fall in their task.

Suddenly the engine slowed down and Maughan said, "It's all right!" Then he arose in his seat while Lieutenant Johnson placed copies of morning newspapers under him and stored away a small bag containing letters of greeting from Mayor Hylan to Mayor Rolph of San Francisco, from army officials at Mitchel Field and Governors Island to brother officers at the Presidio, San Francisco, and army documents of importance being sent from the East to the West. Always solicitous of his "buddie," Lieutenant Johnson pushed a shirt into Maughan's pocket.

Maughan taxied down the field and rose into the air at 5:08 o'clock, daylight saving time, or 4:08 Eastern Standard time. His plane was soon high in the sky, resembling a tiny wasp as it encircled the field once for altitude and the ntook a westerly course.

DENY DAYTON SOUGHT TO PREVENT FLIGHT

Washington Official Declares False the Story of Opposition to Maughan.

Special to The New York Times.

WASHINGTON, July 19.—In the absence of Major Gen. Patrick, head of the Army Air Service, who left Washington late this afternoon for St. Louis it was impossible to obtain any formal statement concerning a report that he had overruled an attempt of the air force officials at Dayton to prevent Lieutenant Russell Maughan from flying back to Mineola on his previous attempt to cross the continent and to prevent him from making a second attemp for transcontinental flight. An officer of the Air Service who is in a position to know the facts said, however:

"It is not true that Dayton was overruled by General Patrick. Any statement to the contrary is based on a misunderstanding of the facts. Dayton was anxious for Lieutenant Maughan to make another attempt at the flight, and Washington felt the same way about it. Dayton at first recommended that Maughan be authorized to make the second attempt. We talked the matter over with Dayton, and said all right, but it was agreed that it would be better to wait until Maughan had his plane got back from the scene of the accident that interrupted his previous flight.

"When the plane was brought back it was found damaged more than had been expected and there was some doubt as to whether it could be put into shape in time for a second attempt this year. Dayton asked us to hold up the matter until the engineering experts ascertain whether the plane could be put into proper condition. That perfectly proper request was approved by Washington.

"If the engineers had reported the plane could not have been put into condition within a month, Maughan's flight would have been abandoned. Time was a most important element in the case. A month hence the days will be too short to permit transcontinental dawn to-dusk flight. The engineering experts went over the plane and found it could be put into shape for a second flight.

"After the plane was reported all right by the engineers Dayton recommended that Maughan be allowed to try again. Washington answered that since the plane had been reported 'O. K.' Maughan would be allowed to make the flight if found physically fit for the feat. Maughan has been doing wonderful work, but he has been under a severe physical strain. Washington did not care to have him make this second attempt—even if the plane were ready—unless he himself was in good physical condition.

"Washington sent a telegram to Dayton authorizing Maughan to make the flight, provided the flight surgeon found him in proper physical condition. It is not true that Maughan telephoned to General Patrick and obtained verbal permission over the telephone. Maughan did telepohne to General Patrick's aids and asked: "What about the flight?"

"General Patrick's reply to Maughan over the telephone that a telegram had already been sent saying he could make the flight if the flight surgeon found him in proper physical condition. That's all there is to that end of the story."

With respect to stories crediting Maughan with saying that his engine was "tampered" with on a previous flight, an Air Service officer who has been in close touch with plans for both the first and second flights doubted that Maughan had made such a statement. On the first flight Maughan found the gasoline filter clogged with dirt. As to this an official of the Air Service said tonight:

"We never put gasoline into tanks under pressure for ordinary flights. But time is so important an element in the dawn to dusk transcontinental flight that the gasoline used had to be put under pressure. For the first flight a new chamois skin gasoline filter was used.

"In forcing the gas through new chamois under pressure the lint of the chamois comes off and this is what caused the clogging. That was one of the important lessons learned on Maughan's first flight. New chamois was not used for the second flight. Lint does not come off of old chamois when gas is put through it under pressure. So old chamois was used on the present flight. Maughan knows all about this. He saw it done."

BROOKHART WANTS EXTRA SESSION CALL

Threatens to Smash Republican Plans Unless Congress Helps the Farmers.

PLEA TO HUGHES FOR RUSSIA

Senator Calls Ford a Benevolent Autocrat and Backs Kenyon for President.

Special to The New York Times.

WASHINGTON, July 19. — Senator Smith W. Brookhart, Progressive Republican of Iowa, who has just returned from abroad, appeared today in a double rôle as counselor to the Administration.

In the absence of President Harding he sought Secretary Hughes and urged him to exert his influence with the President to call a special session of Congress to aid the farmers. At the same time he pleaded with Mr. Hughes to change his attitude on Russia and recognize the Soviet Government.

Before he did this Mr. Brookhart told reporters that the radicals would prevent the conservative Republicans from organizing Congress unless something was done in a special session for the farmers. He also gave his views on the political situation, insisting that Judge Kenyon of Iowa, the father of the farm bloc, was the outstanding figure in the Presidential race who would satisfy the disgruntled elements and move the Republican ship forward out of the present slough.

Some of the avowed aspirants for the White House do not appeal to this progressive who arrived in the November upheaval of 1922. Henry Ford, he says, was "a very benevolent autocrat;" McAdoo a "poser as a progressive," and President Harding and Senator Underwood representing the same ideas in Government and economically, should be the candidates for the Presidency and Vice Presidency on the same ticket.

Says Party Lines Are Breaking.

"My observation is that there is a radical change taking place in the United States politically," Mr. Brookhart said. "People are not being held by party lines and they are out fighting for their rights. This accounts for the reverses in November last and for upheavals subsequent.

"This progressive movement is going to sweep the whole country. It has just started and is more deep-seated than in 1912. It is the same in New Hampshire, where farmers are forced to sell their milk for 5 cents a quart, as in Iowa and other Western States, where their barns are plastered with notices of mortgage sales. North, East, South and West you will find it spreading.

"Copeland was elected in New York because he had found out about the farming situation. I have been among his constituents and I know. He saw what they needed and started out to advocate it. In addition to the strength he had in the cities he had what the farmers needed and they elected him."

Painting the portraits of Presidential possibilities and impossibilities, Mr. Brookhart drew his brush thus:

"They tell me that McAdoo is a poser as a progressive. He cannot win. Ford—there are a lot of things about him I like, but there is some autocracy about him that I am a little shy of. No reactionary candidate can defeat Ford if nominated, but a good strong progressive candidate will win; such is Judge Kenyon.

"If McAdoo is nominated I don't think he would have much of a shance against Harding. I don't think that either would have a chance against a real progressive. Harding and Underwood are the same and should be on the same ticket as candidates for President and Vice President."

Wants Harding's Return Hastened.

Senator Brookhart said that President Harding ought to come back from Alaska earlier than September and call Congress in special session to pass legislation to help the farmers.

"Unless this is done the agricultural and progressive group in Congress will prevent the organization of Congress by the conservative Republicans," he declared.

"How will you do this—by combination with the Democrats?" was asked.

"We will find a way," he replied. "The only way is by such a combination.

"If we are going to help the farmers at all, Congress must take charge, through some Government agency, of the marketing of the big crops that are coming. There should be an appropriation by Congress of Government funds to purchase, if necessary, the staple crops of the entire country and market them. The entire wheat crop, corn crop, cotton crop, &c., should be handled in this way. Legislation should provide a minimum price for these products to be bid by the Government.

"There should be a high tariff wall erected to keep out food products from abroad. The millers and the middlemen would have to purchase the farm products then either from the farmers or from the Government. I believe that as soon as they recognized that this was the case they would buy direct from the farmers and that the Government would have to handle comparatively little of the crops in question.

"This would be an emergency measure intended to meet the situation brought about by the huge crops expected in this country. Eventually a farmer's co-operative organization should be formed to handle the crops. It might take a year or two to form such an organization, and in the meantime the Government should be ready to act. But we must act quickly now if at all. The legislation enacted during the last session will not meet the situation at all."

Senator Brookhart said that the United States could contribute much toward clearing up the European situation by recognizing Russia.

"There will be no general revival of world affairs until the difficulties between France and Germany are settled," he said. "I believe that such a settlement can best be arrived at through Russia. The French apparently fear a combination of the Germans and Russians. While I was in Russia I discussed this matter with the Russians. I found that, with the opening of the Dardanelles through the Lausanne treaty, the Russians are inclined to be as friendly with the French as with the Germans. If our recognition of Russia would encourage France to similar action much would be accomplished."

Senator Brookhart said that the present Russian Government was stable, and therefore it should be recognized, not because he believed in many of its principles, but because such recognition would tend to stabilize Europe.

After he had laid his views on Russia and the special session before Secretary Hughes, Senator Brookhart declined to say how his suggestions had been received. It is known that he did not succeed in influencing the Secretary to abandon the present policy toward Russia.

WASHINGTON, July 19 (Associated Press).—Senator Brookhart today staked his reputation as a political prognosticator on the prophecy that President Harding's renomination would mean a third party.

"Should President Harding be nominated and the Democrats select a conservative as their candidate," he said, "there would be a third party in the field headed by Senator La Follette. The people do not want another conservative for President."

DES MOINES, July 19.—Senator Brookhart's suggestion for an extra session of Congress will not alleviate the farm situation, State Secretary of Agriculture Raymond Cassidy said today.

"There is only one thing I know that will relieve the situation," he said, "and that is the arbitrary fixing of the price of wheat.

"The Grain Marketing act, passed by Congress and put in effect by Secretary of Agriculture Wallace, probably is the last word in the Congressional effort to effect an equilibrium between production and price."

MEMORIAL TO RECORD ALL WORLD WAR DEAD

Names of 84,324 Heroes Already Placed in Allied Centre Vault at Oakland, Cal.

OAKLAND, Cal., July 17. (Associated Press).—Names of 84,324 heroes who died in the World War today repose in a vault in the Allied Memorial Centre here. The memorial, a majestic monument of steel and stone, was erected on the banks of Lake Merritt, in the heart of Oakland, for the purpose of holding the names of every allied soldier, sailor or nurse killed in the World War.

Dr. Leroy F. Herrick of Oakland, who erected and maintains the memorial at his own expense, states that in time he hopes to have the names of every participant of the World War.

"I planned and since 1919 have carried out my plan of holding patriotic services for the depositing of names on each Memorial Day and each Armistice Day," said Dr. Herrick. "However, I do not want to keep the entire Canadian list out of the vault until next Nov. 11, and I am going to break the rule of procedure this once.

"I do not know how long it is going to take me to get the names of the 1,500,000 soldier dead of France. The French war authorities have not finished compiling its list. I expect to have the Australian and New Zealand lists in time for next Armistice Day, but I do not know how long it will take to get complete lists from England, Belgium, Italy and other Allies.

"The names in the vault today are all American, with the exception of 145 of Brazil's war dead."

SON, GAMBLING, LOSES; OHIO GOVERNOR ACTS

Crusade Against Petty Games of Chance Follows Boy's Adventure With Baseball Pool.

COLUMBUS, Ohio, July 19.—Several weeks ago Governor Donahey discovered that one of his small sons had lost his weekly allowance of money in a baseball pool conducted in a cigar store.

Immediate announcement was made by the chief executive that this and other forms of petty gambling must stop in Ohio. Since that time, more than a dozen Mayors and Sheriffs have been ordered to put an end to gambling or "get off the job." The Mayor of Massillon was removed following arrest.

In a letter to Paul M. Lamb, law director of Cleveland, the Governor yesterday announced receipt of many complaints that slot machines which vend gum and, in some instances, negotiable metal chips, are being operated in Cleveland. The Governor asked Mr. Lamb for a copy of an opinion said to hold such slot machines legal, which the law director is alleged to have given Mayor Kohler recently.

The Governor told newspaper men he would take no action in the Cleveland case until a reply had been received from Mr. Lamb.

SUES HIM FOR $500,000.

Mrs. Hopkins Alleges Slander In Action Against J. Fleischman.

Mrs. Dorothy N. Hopkins, whose husband, Robert Thompson Hopkins, some weeks ago filed a $500,000 alienation suit against Joseph Fleischman, proprietor of Fleischman's Baths at 47 West Forty-second Street, yesterday served papers on Mr. Fleischman in a $500,000 suit for alleged slander. The suit, she said, is being brought to clear her name of false charges which she says were made against her by the bath owner.

"This suit is a welcome one," said Mr. Fleischman last night at his office. "It will give me the opportunity to get the wife of Robert Thompson Hopkins into court at an early date."

Fire Destroys Medici Heirlooms.

BOSTON, July 19.—A number of fourteenth century etchings and heirlooms of the Medici family of Florence were destroyed by fire today in the home of Colonel Edward H. Eldredge on Beacon Hill. The etchings, framed in rare Florentine glass, were said to be of great value. With a large hand-painted Venetian chest, which was also destroyed, the etchings were brought from Italy recently by Mrs. Eldredge, who before her marriage was Cressida Di Midici.

Sun-kissed Ice-frosted Lemonade

Fine juicy lemons from the Golden West join pure, sparkling Knickerbocker Ice in tall glasses to quench the thirst of the muggy East. Fill a shining glass three-quarters full of crystal-clear Knickerbocker Ice. Pour in strained juice of one lemon with a dash of lime julce, "sweeten to taste," add water to fill glass. Shake 'till frosted.

Knickerbocker ICE Company

Don't wait for QUARTERLY PERIODS!

INTEREST on Deposits computed by the MONTH

A deposit made as late as the third day of any month will draw a full month's interest even if the account is withdrawn the first of the following month. If the account remains until one of our dividend periods — which are January 1st and July 1st—it will draw a larger rate of interest.

ASSETS OVER $262,000,000

EMIGRANT INDUSTRIAL SAVINGS BANK
INCORPORATED 1850
51 CHAMBERS ST.
NEW YORK

Dine at Briarcliff

AFTER the day's motoring, turn the car toward Briarcliff Lodge. Here you will find a quality of unobtrusive courtesy and hospitality which is rare and delightful. Stately, magnificent buildings, high on the beautiful hills of Westchester —cool, rested in acres of dense, virgin woods. You will be served with food which approaches the ultimate in selection, variety and the touch of the master hand in preparation.

Chauncey Depew Steele
Proprietor.

VITTEL

The most restful resort in France.
SEASON FROM MAY 15 TO SEPT. 15

For Treatment of GOUT AND RHEUMATISM and Elimination of Uric Acid
DRINK
VITTEL GRANDE SOURCE

SOLE DISTRIBUTORS & Information Offices:
THE RENKEN & YATES SMITH CORP.
35 West 39th St., New York.
PHONE: LONGACRE 7140

A mellow mixture of the world's best tobaccos fairly priced

Smoky Fireplaces Made to Draw

Also expert service on general chimney work, heating and ventilating.

No payment accepted unless successful

Frederic H. Whitley, Inc.
Engineers and Contractors
217 Fulton St., Brooklyn

BOOTLEGGER KILLED IN PISTOL BATTLE

Continued from Page 1, Column 3.

the 125th Street corner, a detective gave sharp command to the driver of the other car and it shot forward, crowding the first driver so near to the curb that he was unable to turn.

With the cab thus pinned, the detectives leaped from their own vehicle and ran forward as they appeared at the door of the forward car, the window of which was down, one of them said:

"Wait a minute, we want to look you over."

"Who are you?" asked a man inside.

"Detectives," was the reply.

"What do you want?"

"Get out and you'll see."

A hand inside swung the door open. Apparently perfectly pacific and making not the least warlike gesture the men came piling out, Antico in the lead. But as Antico's foot touched the pavement he snatched a pistol from somewhere and fired point blank.

Sullivan fell like a log, but as he went down, his hand, already on his pistol, found just enough strength to pull the weapon and fire. His arm was weak, but the trigger finger twitched three times and three bullets sped toward the group that was then leaping at his companion from every direction.

More pistols came into play, others in the taxicab taking advantage of the momentary diversion as Antico fired, to get their own pistols out and working. King got into action as Sullivan fell. His pistol was emptied in quick time and Artico lay at his feet, but whether it was a bullet from his weapon or one from Sullivan's that ended the man's career has not been determined.

Operate on Detectives.

On a trolley car, bound for the West 100th Street Police Station to report for tours, was Patrolman James Hannigan. He heard the shots, and the rapping of clubs and shrilling of whistles as policemen for blocks around spread the alarm, and started to mobilize on the scene of action. Hannigan had drawn his gun by the time he had leaped from the car. He saw men with pistols in their hands, running away, yet turning now and again long enough for the pistols in their hands to flash in the dark.

Hannigan's first impulse was to pursue, but he saw that by then other policemen had run up and were taking after the fugitives, so he turned his attention to the casualties. He bent over Sullivan, who lay in the street just around the corner from Lenox Avenue, and learned that he was a detective. A hurried examination of Sullivan's weapon told Hannigan that he had fired three times. King had crumpled up a few feet from where his partner lay. Next he examined Antico. Fearing that all three men were too badly hurt to risk the delay of an ambulance call, Hannigan shouted to the drivers of three taxicabs parked near the corner. With the aid of bystanders he lifted the three men into cabs. Other policemen joined him and they made a fast run to the hospital Antico was pronounced dead. Sullivan and King were rushed to the operating room and the surgical staff began a fight to save their lives—a fight which, in the case of Sullivan, at least, they feared would be vain.

Policemen of the West 123d Street Station who took up the pursuit while Hannigan busied himself with the injured took to the hospital four men whose names were not made public.

Deputy Chief Inspector Dominick Henry, who was among the high officials who took charge of the investigation, examined them for hours in the hospital and later took them to the police station for further questioning, using a stenographer to record every question and answer and taking the suspects minutely over every movement they asserted they had made throughout the night, as well as examining them searchingly as to their occupations, interests and associations.

Neither of the wounded detectives was able to give an account of what happened and the police were somewhat puzzled by a version differing from that of the majority of witnesses who were gathered in, told by a woman. That woman, Mrs. Annie Rennie of 344 Lenox Avenue, came to the hospital and identified Antico as a man she had seen walking with the detectives and who, she said, lived in the neighborhood and was known as "Nifty." She said she did not see any of the men get out of taxicabs and was positive that the fight started as the group of detectives and suspects were walking past her house, when Antico suddenly opened fire, the detectives replied, and Antico's companions joined in the shooting.

LIQUOR TRUCK WRECKED.

Dozen Policemen Keep Thirsty Crowd From Leaking Cargo.

Scores of automobilists, attracted by the odor of whisky, paused last night to inspect an overturned truck at Mott Avenue an d158th Street. It required constant alertness on the part of a dozen policemen to see that the forty-three cases of whisky, many of which suffered from leakage, were not carried off.

The wreck occurred when the truck, operated by John M. Joyce of 354 West Eighteenth Street, crashed into a touring car driven by Charles Reilly of 2,006 Lexington Avenue. With Reilly was Miss Frances Dunlo, 23 years old, of 1,857 Washington Avenue, Bronx. The touring car was hurled twenty feet, but remained upright. Both Reilly and Miss Dunlo, however, were shaken up and had to be attended by an ambulance physician.

Joyce and two companions, Charles Hoffman, 30 years old, of 177 East 101st Street, and Patrick Reilly, 43 years old, of 331 East Thirty-fifth Street, were taken to Morrisania police station where they produced a license to transfer the liquor, which was for medicinal purposes. But the license stated that it was not to be transported after dark, and the three men were held. An additional charge of driving an automobile while intoxicated was placed against Joyce.

DROWNS IN PLUNGE OF CONDEMNED PLANE

Stunt Flier Jumps on Wing That Later Crumples, Causing Dive Into Boston Harbor.

Special to The New York Times.

BOSTON, Mass., July 19.—When Lieutenant Caldwell S. Phillips hopped off from Boston's new air field late today in a condemned, ten-year-old army plane, John Stephens, its owner, ran along the ground and jumped on the right wing. There he rode until 500 feet in the air, when he slid into the seat with the pilot.

Scarcely a moment later a sharp turn caused the plane's right wing to collapse and, like a withered leaf, the machine fluttered and spun into the harbor off the Jefferies Point Yacht club house.

Stephens, whose home is in St. Johnsbury, Vt., was drowned, despite the efforts of Phillips to save him. Phillips escaped with a broken leg and shoulder. He was taken to a hospital. He is 29 years old, and a member of the Army Reserves. His home is in Holden, Maine.

The plane, according to the unanimous opinion of army officers, was in no condition to fly. Stephens had used it for commercial purposes and at fairs and circuses, where he did trick flying.

Phillips had attempted a sharp turn. Before it was completed, the right wing collapsed and the plane tipped directly to one side. Phillips used all his controls and every trick in his flying trade to right the machine, but it veered unsteadily from side to side as it descended.

Only ten feet from the surface of the water the pilot, with a supreme effort, succeeded in righting the machine and it struck the water in a level position. Phillips collapsed, but the water revived him, and freeing himself from his straps he paddled about until he saw Stephens under the wreckage.

Phillips seized him around the neck and crawled on one of the wings. Stephens was gasping and there was a deep gash over one of his eyes.

The weight of the two men was too much for the frail wing and it was only

DUTCH IN A FLURRY OVER NAVY PROGRAM

Minister De Geer's Resignation Emphasizes the Question of National Economy.

CABINET TO RUSH BILL

Question Is Asked if Danger to the East Indies Inspires the Government.

Copyright, 1923, by The New York Times Company.
Special Cable to THE NEW YORK TIMES.

THE HAGUE, July 19.—The resignation of the Minister of Finance, Jonkheer de Geer, who came into office as a representative of national economy, is looked upon as a grave incident in Government circles.

De Geer resigned because he could not agree with the Cabinet to present the Naval bill immediately after the present recess of Parliament in order that it might take effect in January, 1924, without fail, as the naval program, which has for its chief aim the defense of the Dutch East Indies, has been under discussion for eighteen months or more and has been continually postponed owing to the expense involved. A special commission appointed to examine the bill finally pronounced it the minimum which was possible for the defense of Holland and her colonies.

The measure has met with great opposition in Parliament, especially from the left wing, chiefly owing to the present difficulty in meeting the budget and the necessity of stringent economy in all departments, on which Minister de Geer insisted.

What has happened, the Dutch press is asking, that the Naval bill must now be rushed through in such haste when it had been agreed to postpone the whole question owing to the impossibility of meeting the expenditure, and why should one of Holland's most valuable Ministers be sacrificed in this adventure? Why should the Government suddenly change its policy in this respect?

The Nieuwe Courant puts the question in this way: "What has become known or supposed that the Cabinet, which was apparently harmonious, has now changed its mind in opposition to one of its members?" The paper says that the matter must have been earnestly considered before the Cabinet took its decision, which it was aware meant the resignation of the Minister of Finance.

"Therefore, we repeat," it proceeds, "what has happened, what has become known? Is it possible that behind this crisis lurks the nightmare of a menaced Dutch Indies? Is there something more than a question of a normally permissible expenditure? Have international politics in regard to the seas surrounding East Asia caused it to be felt that the Netherlands Government must no longer restrain preparations for the defense of our big overseas possessions, without which the future of the Netherlands would be very gloomy, or is the Government reckoning with the possibility that an undefended Dutch Indies or an India defended by another power would mean a partly lost Dutch Indies?"

The press in general take the view that the Government must have serious reasons if in spite of the opposition of a majority of the people to the naval program it has decided to bring the project suddenly before Parliament, thereby revoking its decision of seven months ago and sacrificing a Minister. A representative comment is:—

"We suppose that serious decisions lie behind this crisis and know that many experts outside the Government and the navy have for some time considered the question of the defense of the Netherlands' most vital interest, namely, the East Indies, as very serious. We look upon the resignation of de Geer as a symptom of great importance in the question of Holland's national and international policy."

The Handelsblad points to the serious conflict in the Cabinet over the question of national economy. The Minister of Finance, it says, maintained that everything must go down before the great necessity of national economy, even Holland's defense and that of the Indies, but the rest of the Cabinet was evidently of the opinion that the fleet program was so urgent that it must be put in effect in January.

DANZIG TO ESTABLISH NEW CURRENCY SYSTEM

One Independent of Germany Is Expected to Be Put in Operation Soon.

DANZIG, July 19.—Preparations are being made for the establishment as soon as possible of the Danzig Free City's new independent currency system, to replace the present one, of which the German mark is the unit.

It is understood that the Finance Commission of the League of Nations has unanimously approved the plan. The Danzig Senate has given its authorization, as has the Executive Board of the Volkstag, conditional only on the attitude the political parties may still take.

The gulden, which equals 100 heller, will be worth about 4.764 American cents, and will be almost the same size as the American nickel. In the new silver coinage the gross weight of one gram for every five gulden will prevail.

The new bank, which will be authorized to issue paper money, will be under State supervision, but will not have the character of a State institution. In order to guard against inflation, it will not be burdened with the monetary needs of the State or the various communities.

It will originally be permitted to place in circulation paper currency amounting to 500 gulden per capita, or about 180,000,000 gulden. One-third of this must be covered by a note reserve existing in gold, in English pound notes or in pound credits, due daily. The other two-thirds must be covered by several fold guaranteed bills of exchange.

The bank of issue will for the present be free from direct taxation. If it finds itself able to issue in excess of the usual 500 gulden per capita, on account of greater available reserves, a 5 per cent. note tax will be collected on all notes issued over the stipulated per capita allowance. Two-thirds of the bank's surplus profits must be paid to the State after a 4 per cent. net profit has been distributed for its own purposes.

A branch will be established in London for handling Danzig checks. For three days immediately after the new reform becomes effective outstanding obligations handled in Danzig may be paid either in German marks or in gulden; thereafter, payment in marks may be refused.

STEALS BONE OF ST. MARTIN

Paris Thief Takes a Famous Relic From St. Nicolas Church.

Copyright, 1923, by The New York Times Company.
Special Cable to THE NEW YORK TIMES.

PARIS, July 19.—Consternation spread among the faithful who this morning attended early mass at the little thirteenth centry Church of St. Nicholas des Champs when it became known that a thief had stolen a famous relic, one of St. Martin's bones, which had been preserved there ever since St. Martin's own chapel was dismantled to become the Library of Arts and Crafts Museum.

The reliquary had been broken open and the precious bone with its wrought brass mounting had been wrenched from its place. From the neighboring Chapel of the Virgin ex votos in the form of brass hearts have also disappeared.

None of these objects having anything but the smallest intrinsic value, the motive for the theft is mysterious, the police inclining to the theory that the perpetrator is a victim of religious mania.

VERA CRUZ TENANTS RIOT.

Ten Persons Hurt in Battle With Police in Streets.

VERA CRUZ, July 19.—Ten persons, including two policemen, were wounded yesterday in a street battle between police and members of the Red Union of Revolutionary Tenants who refused to pay rent.

The trouble had its inception partly in an attempt by the tenants to haul down the flag of the republic which a landlord had hoisted over his building. When the police started to take the troublemakers to jail the tenants left behind began to shoot and throw stones, bringing down three of the police from their horses.

The population is in a state of great excitement.

BRITISH DECIDE SHIP LIQUOR PLAN

But Baldwin Withholds Statement on Policy Favored by Committee.

CONSIDER SMUGGLING CURB

Government Is Acting on West Indies Traffic, Spokesman States in Commons.

Copyright, 1923, by The New York Times Company.
By Wireless to THE NEW YORK TIMES.

LONDON, July 19.—In the House of Commons today Captain Benn asked whether the committee which was considering the question of intoxicating liquor in British ships in American ports had yet reported, and whether it was the policy of the Government to come to some fair temporary understanding with the United States to increase the powers of American authorities against smugglers outside the three-mile limit.

Prime Minister Baldwin replied:

"The answer to the first part of your question is in the affirmative, but I cannot at this stage make any statement as to the line of policy his Majesty's Government may ultimately decide upon."

Mr. Baldwin did not make any statement when Captain Benn asked if it might not be taken that the British Government would do its best to assist the American Government in putting down the smuggling business.

Mr. Shakespeare asked if the Prime Minister was aware that the ship owners were complaining that the customs officers have to be shown a bottle of whisky in order to prove that there is absolutely no liquor aboard a ship.

Mr. Baldwin replied that he was not aware of that.

Ronald McNeill, Under Secreary to the Foreign Office, replying to a question by Duncan Millar as to the granting of clearance papers to notorious rum smugglers said:

"The suggestion that the issue of clearance papers might be controlled was contained in a note received from the United States Government about a year ago. His Majesty's Government were then as they are now without power to give effect to this suggestion under the existing law which does not either in the United Kingdom or in the West Indies authorize the refusal of clearance papers on the grounds that the vessel concerned is believed to be engaged in the liquor traffic."

Mr. Millar then asked if Mr. McNeill was prepared to take steps to amend the law so that Britain could give effect to the desire of the United States Government.

Sir R. Chadwick asked: "Is the British Government prepared to do everything to prevent the breaking of American laws by British interests, which is a fruitful source of the unrest that is undesirable between the two great nations?"

Viscount Curzon asked if Mr. McNeill was aware "that only two days ago a hundred cases of rye whisky were shipped to this country by a Cunard liner from America?"

Mr. McNeill replied: "I cannot say whether His Majesty's Government will undertake legislation. The Prime Minister and the Government are fully aware of the desirability of doing everything in their power to dissociate themselves from these actions. There are the greatest difficulties, but the whole matter is being carefully considered to see what can be done."

Marines Entrain for Belleau Wood.

CHERBOURG, July 19.—Three officers, sixty marines, and the ship's band landed from the United States cruiser Pittsburgh today and entrained for the old battlefront in Northern France. They will take part on Sunday in the ceremonies for the dedication of Belleau Wood as a national monument to the American troops who took part in the final Allied campaign in 1918.

Secretary Davis Going to the Ruhr

BERLIN, June 19 (Associated Press).—James J. Davis, the American Secretary of Labor, who is touring Europe and the Orient to study world emigration problems at first hand, returned to Berlin today from Warsaw and prepared to leave for Prague and Vienna. He will spend several days later in the Ruhr visiting mines, smelters and factories as he is particularly interested in the economic aspects of the Ruhr situation.

WILL ASK CHINA TO PAY A TRIFLING INDEMNITY

Diplomatic Corps in Peking Fixes $4,000 as Partial Atonement for Kidnapping Outrages.

Copyright, 1923, by The Chicago Tribune Co.

PEKING, July 19.—The Diplomatic Corps met today to consider the recommendations of committees reporting on reparations for kidnapping by Chinese bandits last May of a number of foreigners who were held for ransom. Unless unexpected objections are raised by the home Governments a note will be presented to the Chinese immediately, demanding:

1. The punishment of the Tuchun of Shantung and all officials responsible for permitting the outrage to occur.

2. An indemnity of $8,000, Mexican [$4,000 in American currency].

3. The organization of a guard on the principal railways under foreign supervision.

The recommendations are such as will meet Chinese acceptance, but they will arouse indignation among the captives, many of whom had expected substantial damages. General Munthe, a Norwegian officer, will probably head the railway police, with Chinese assistants.

Feng Yuh-siang, "the Christian general," has been rewarded for his expulsion of President Li Yuan-Hung by being made a super-Tuchun, commanding Mongolia and Sinkiang, with an increased army.

COSGRAVE TO GO TO GENEVA.

Irish President Will Probably Head Delegation to League.

GENEVA, July 19 (Associated Press).—President Cosgrave, with a strong delegation from the Irish Free State, will probably come to Geneva for the annual meeting of the Assembly of the League of Nations in September, when the Free State is expected to be elected a member of the League. This announcement was made today by Michael MacWhite, permanent representative of the Free State here.

"Rest assured that Ireland will have her own independent program toward the League," said Mr. MacWhite. "We are not tied up with other European nations as most of the members of the League are, and we feel by our very independence that we can do good."

Ireland wants international help, he continued. Her opportunity for economic development and prosperity is dependent upon a settlement of Europe's woes, hence Dublin's keen interest in a solution of the reparation problem.

Mr. MacWhite declared the Irish delegation would throw its weight on the side of international co-operation through the League. The world need have no fear, he added, that Ireland's admission would mean another vote in the Assembly for England.

Speaking of diplomatic relationships, the Free State envoy said the dispatch of a minister or ambassador from Dublin to Washington was a prominent item on the agenda of his Government, but that it was too early to discuss the details of the project.

GUARD 'BLACK HOLE' PILLAR

Calcutta Police in Many Fights With Natives Seeking to Destroy It.

CALCUTTA, July 19 (Associated Press).—Repeated attempts to mutilate and destroy the "Black Hole" monument here have resulted in numerous conflicts between the police and nationalist volunteers.

The monument, a large pillar, was erected in memory of 117 employes of the British East India Company who lost their lives in 1756—smothered to death in the famous "Black Hole," a room eighteen feet square, into which 146 prisoners had been thrust by Surajah Dowlah, a Bengali ruler.

Three of those who tried to damage the monument were sent to jail for one year after they had admitted in court that they were determined to demolish the pillar, and other offenders are in prison awaiting trial. One of the latter, a youth of 19, came all the way from Narna Guzerat, but was intercepted.

The attempted mutilations have been made by individuals apparently working on their own initiative. In each case they carried a flag and a hammer. Representatives of both the Calcutta Khalifat Committee and the local Congress committee disclaim any connection with the outrages. A large force of armed police now guard the monument day and night.

AWAIT JURY REPORT ON ANDERSON TODAY

State Dry Chief Charges Tammany Plot to Put Smith in White House.

CALLS BANTON 'WEAK TOOL'

Even If Indicted, Anti-Saloon Leader Says He Will Bare Alleged Political Conspiracy.

The Additional Grand Jury yesterday finished its inquiry into allegations of grand larceny, forgery and extortion against William H. Anderson, State Superintendent of the Anti-Saloon League. It was said the jury would vote on its findings today and then report to Judge McIntyre in General Sessions.

Miss Eleanor Fitch, confidential stenographer to District Attorney Banton, was the only witness called yesterday. She, with Miss Marie O'Donnell, another stenographer in the prosecutor's office, took notes on Mr. Anderson's statement to Chief Assistant District Attorney Pecora last January in the preliminary investigation of the charges made against Mr. Anderson by O. Bertsall Phillips, formerly financial representative of the league.

Mr. Anderson announced the day before that B. H. Fancher, Vice President of the Fifth Avenue Bank and Treasurer of the league, would be available as a witness for him, but Mr. Fancher was not called. He testified at the first Grand Jury inquiry into the Phillips charges last January.

Mr. Anderson issued another statement charging that action of District Attorney Banton in placing the Phillips charges before the Grand Jury was part of a scheme to make Governor Smith President. He referred to the prosecutor as the "weak tool of Tammany, which gave him the office because it thought it could use him on account of his church affiliations and supposed prohibition views."

"I presume," he added, "that Mr. Banton meant fairly well when he entered the District Attorney's office, but his intentinons were too feeble against the power of Tammany."

Repeating that he did not expect the Governor would supersede Mr. Banton in the handling of the Phillips charges, Mr. Anderson said he merely wanted to put on record an offer to the Governor "of a chance to go through, at least, the form of fairness. His silence is a confession of his fear of what I can deliver."

"The Governor's failure to act," Mr. Anderson continued, "also removes the real responsibility from Mr. Banton, the tool, to himself as the real power in Tammany today. The Governor evidently realized that this was the last chance to indict me."

Charging there were indications that "orders have been given from the highest quarter not to stop at anything," Mr. Anderson said, even if an indictment were returned, it would not have the "slightest effect in silencing me respecting the real motive and object behind this conspiracy."

INSTRUCTED TO LIBEL FOREIGN SHIPS' LIQUOR

Hayward Is Told to Seek Confiscation Under Tariff or Revenue Acts.

WASHINGTON, July 19.—Department of Justice officials said today that libel suits would be filed soon in the New York Federal Courts by District Attorney Hayward to confiscate the liquors seized recently from foreign liners.

Instructions have gone forward from Assistant Attorney General Willbrandt to Mr. Hayward with advice to limit the present proceedings, at least, to confiscation of the liquor. In future violations of the Supreme Court decision occur, the Government is said to be prepared to pursue a more vigorous policy.

It is said to be the intention to make the action to some extent a test of the new policy. For this reason the confiscation suit probably will be brought under the Tariff act, or possibly under one of the old revenue statutes providing for Government confiscation of contraband imports. Should the proceeding be based on the prohibition statutes, officials say, it would be mandatory to confiscate also the ships bringing in the liquor and take criminal action against their masters.

In view of the cessation of attempts by foreign ships to bring in liquor the department is not disposed to resort to the more drastic law.

MUSSOLINI MEETS BIG FASCISTI CHIEFS

Premier Exalts the 'New Italy'—Calzabini, Leader in Rome, Is Ousted.

ROME, July 19.—"The new Italy is daily showing herself ready to fulfill, and worthy of fulfilling her high destinies," said Premier Mussolini today, after a meeting of all the leaders of Fascismo throughout the country.

At this meeting each of the representatives presented testimony to show the widespread influence exerted by the Fascista movement, and the strength of its organization emphasizing the discipline that prevailed and the spirit of sacrifice that was shown by its readiness to undertake the most unpleasant tasks and even when necessary to punish its own followers.

As proof of this the case of Captain Padovani, the Naples Fascista leader, who was expelled from the organization because he showed a rebellious attitude, was pointed to by spokesmen, and a similar case has just occurred here. Deputy Farinacci, one of the most energetic champions of Fascismo, has received full powers to deal with any problem relating to the organization in Rome and the Roman Province. Simultaneously Signor Calzabini, who had been the most powerful Fascista leader in the capital, was expelled from the party.

A dispatch from Venice announces that in accordance with instructions from Premier Mussolini the Prefect has dismissed Bortolo Pascotto, Mayor of Pramaggiore, for having uttered words "offensive to the sacred person of the King." The Prefect simultaneously denounced the Mayor to the Crown Prosecutor for penal procedure.

CASTE ISSUE MAY DELAY ROYAL WEDDING

Swedish Law Prohibits Prince From Marrying Daughter of a 'Private Man.'

LONDON, July 19.—The marriage of Crown Prince Gustave of Sweden to Lady Louise Mountbatten, sister of Princess Andrew of Greece, may be postponed, according to a Central News dispatch from Stockholm, until a change is made in the fundamental law of Sweden which prohibits the heir to the throne from marrying a daughter of a Swedish or foreign "private man."

Investigation by a member of the Superior Court, the dispatch says, revealed that the Prince's English fiancée is the daughter of a "private man," but the Judge expressed the opinion that the difficulty soon could be obviated satisfactorily with the co-operation of the Swedish royal house and the people.

SWEET CONGRESS ASPIRANT

Former Speaker of Assembly Seeks Republican Nomination.

SYRACUSE, N. Y., July 19.—Thaddeus C. Sweet, former Speaker of the Assembly, announced today that he would be a candidate for the Republican nomination for Congress in the 32d district to succeed Representative Luther W. Mott.

Soon after the death of Representative Mott it was reported that Mrs. Mott might be a candidate. That plan has been abandoned and she and her friends will support Mr. Sweet.

One of the arguments put forth by Mr. Sweet's supporters is that strong leadership is needed in Washington and that at this juncture Mr. Sweet, with his long political and parliamentary experience, would prove a Republican asset in Congress.

Liverpool Dockmen End Strike.

LIVERPOOL, July 19 (Associated Press).—The striking dock workers here returned to work this afternoon. The men at Birkenhead are still out but are expected to resume labor tomorrow. No delay is considered likely in the sailing of transatlantic liners.

THE constant smoker finds in Melachrino Cigarettes a delicacy of flavor of which he never tires.

ORIGINAL
MELACHRINO
"The One Cigarette Sold the World Over"

Macy's Macy's

Another of Those Remarkable
KEY-TO-THRIFT SALES

1,000
Men's Straw Hats
Reduced to
94c
Formerly $1.88 and $2.29

All good quality straws in this year's approved proportions—and such excellent values that you can easily afford to get a new clean straw hat for the remainder of summer.

Sizes 6¾ to 7½

Main Floor, 35th Street.

R. H. Macy & Co. Inc.
Herald Square New York

Macy's Macy's

PUZZLE OF THE RUHR DELAYS BRITISH NOTE

Continued from Page 1, Column 1.

the Reparation Commission. In this way respect would be paid, to some extent, to M. Poincaré's standpoint.

On the question of the inetrallied debts, according to Dr. Benes, there is also agreement. The delicate point is as to the conditions on which France and Belgium would consent to modify their régime in the Ruhr. For the moment the question is the subject of further discussion between London and Paris.

Lastly, in a letter which will accompany the draft reply to Germany the British Government will expound its point of how it will agree with technical suggestions made by Belgium two months ago.

Germany's Suggestion of Terms.

PARIS, July 19 (Associated Press).—The German Government, through its Embassy in London, is striving to have the forthcoming British note on reparations convey to the French Government Germany's willingness to cease passive resistance in the Ruhr, subject to certain concessions on the part of France. This information has reached the French Government on what is regarded as unquestionable but unofficial authority.

These concessions appear to include:

First, withdrawal of the Franco-Belgian troops of occupation with the exception of a mere skeleton military force, which would in the diplomatic sense be "invisible."

Second, permission for the German officials and functionaries expelled from the Ruhr to return to their posts, restoring the local administration of all civil services as it existed before Jan. 11, when the occupation took place.

Third, that the French Government agreed to restore the currency it confiscated.

These conditions, it was declared here, would be unacceptable to the French Government, because they are unaccompanied by any definite assurances or guarantees that reparation payments would be forthcoming.

Likewise, it is explained, the French Government feels that between France, which is enforcing the peace treaty, and Germany, which is refusing to execute it, it would not be equitable that Germany should impose conditions instead of yielding to the French demands.

Germany, it is asserted, must first cease her passive resistance, after which the French Government would be disposed on its own acount favorably to consider Germany's views, whereas it could not receive them in the nature of an ultimatum.

The British Government, it is understood, is already aware of the French Ministry's feeling on this subject.

Negotiating on Reparation Offer.

BERLIN, July 19 (Associated Press).—Germany's amendatory reparations proposals of June 7 have been the subject of informal exchanges of opinion between the London and Berlin Cabinets during the past month. This was admitted in official quarters today. This procedure is considered nothing unusual, as the discussions concerned themselves wholly with the manner in which Germany proposed to safeguard the guarantees which were to constitute the basis of reparation annuities or capital sum.

The exchanges which have been going on between the two capitals are supposed to have been stimulated by Premier Baldwin's desire to give Germany an opportunity to elucidate her reparations program, which it is believed would constitute the basis of the forthcoming discussions. The manner in which the German Government proposed to guarantee the annuities through legislative enactments was one of the cardinal points on which the London officials desired information.

Germany's amendatory reparations note, which was handed to the Entente and the United States Government on June 7, proposed a system of annuities, estimated to total 1,200,000,000 marks annually, if an international loan was not available for immediate capital payments. The annuities would became effective in 1927 and their number and amount would depend on the degree of Germany's economic recovery.

The note made no mention of the political situation, the Ruhr occupation or passive resistance.

The German Government pledged the Federal Railway System, a gold 5 per cent. mortgage, secured by industry, agriculture and shipping, and an additional amount to be raised by increased customs duties and other taxes.

RUHR UNIONS FOR RESISTING.

But Urge Berlin to Strive for a Way to Make Peace.

ESSEN, July 19 (Associated Press).—The German Trade Union Council for the occupied territory passed a resolution today against the efforts of the leaders of the Rhineland republic movement and in favor of the continuance of passive resistance at all cost. The resolution, however, contained an appeal to the Berlin Government to leave unexplored no avenue offering a possible solution of the reparation question.

The French announced today that the Germans sent several fuel trains out of the Ruhr yesterday, of which four went to Holland and one to Italy.

The French seized ten locomotives, a dozen tank cars and fourteen open freight cars at the Rhine steel works in Düsseldorf, which were occupied yesterday.

The port workers at Duisburg are demanding an increase in wages of 85 per cent. in order to meet the increasing cost of living.

DUESSELDORF, July 19.—The Interallied Rhineland Commission has published a decree, according to the Cologne Zeitung, forbidding the holding of the annual Rhineland Catholic Convention, set for Aug. 26, 27, 28. The commission's action, the paper adds, was based on a desire to prevent possible Nationalist demonstrations.

HUGHES GETS RUHR PROTEST.

Berlin Says Blockade Is Causing Great Hardship and Injury.

WASHINGTON, July 19.—Dr. Otto Wiedfeldt, the German Ambassador, delivered to Secretary Hughes today a copy of the protest which the German Government had lodged with the French and Belgian Governments against continuation of the blockade established by the French and Belgian forces, preventing passage of persons between the occupied and unoccupied portions of Germany.

The protest said the blockade, ordered in retaliation for alleged sabotage by Germans, was to have continued until July 16, but the expulsion by the German police from unoccupied Germany of two French soldiers who had pursued smugglers from the occupied zone, was made the pretext for an indefinite extension of the order, which, it is contended, is inflicting great hardships and injury on many innocent people.

The note left with Secretary Hughes was for purposes of information and requires no action by the State Department.

ASK FOREIGN MONEY FOR 20 TRILLION MARKS

Reichsbank Offers One-Fourth of 1 Per Cent. to the Banks, Which Decline It.

Copyright, 1923, by The New York Times Company.
Special Cable to THE NEW YORK TIMES.

BERLIN, July 19.—There having been no official legal business in foreign exchange yesterday, a tidal wave of buying orders, the like of which never had been seen and utterly impossible of fulfillment, startetd this morning coming from all over Germany.

The total exceeded twenty trillion marks, so that the Reichsbank had to threaten to suspend credits.

Director Fuchs, of the Reichsbank, taking the floor of the Boerse, said:

"Buying orders for foreign exchange if filled in full would amount to twenty trillion marks. The most important of them are for 26,000,000 of Dutch gelden, $11,500,000 and £3,300,000 sterling.

"I call attention of the banks to the recently published ordinance whereby banks in placing buying orders for customers must assure themselves that the full amount in marks is on deposit for covering buying orders for foreign exchange. In view of the fact that the amount of buying orders for foreign exchange today exceeds twenty trillions I am of opinion that the banks have ignored the foregoing proviso, because there is no such sum on deposit in all the Berlin banks together.

"I will give the banks fifteen minutes to correct their buying orders, otherwise beginning tomorrow morning, the Reichsbank will suspend discounting notes and bills and further see to it that the Darlehenskassen will grant no loans."

Returning after fifteen minutes the Reichsbank director found that the banks had withdrawn less than 10 per cent. of buying orders for foreign exchange. The Reichsbank rate for dollars and other foreign exchange was accordingly arbitrarily fixed at Tuesday's rate with one-quarter of 1 per cent. of the buying orders only to be filled.

The banks unanimously rejected this tender.

EXTOLS ALCOHOL TO BRITISH LORDS

Continued from Page 1, Column 2.

it was 4; in 1915 it was only 2, and in 1920 ithad fallen below 1 per thousand. That was striking testimony to the fact that the use of alcohol was becoming much more circumspect and that there was a greater regard for its quality and for the time of its consumption.

But when one came to youth he fully agreed that up to the age of 18 practically no alcohol was required.

Lord Dawson of Penn, Buckinghamshire, created a Baron in 1920, has been physician to King George since 1910, and previously had served in the same capacity under King Edward from 1907 to 1910.

He is physician to the London Hospital, President of the Medical Society, London; Fellow of the Royal Medical Society, Dean of the Faculty of Medicine and a member of the Senate of the University of London, and has published more than a score of volumes on medical subjects.

Lord Dawson served in France as a Colonel in the Royal Army Medical Corps during the war, and was mentioned in dispatches. He possesses three orders of knighthood and numerous other honors.

STUDY PROHIBITION HERE.

Scottish Churchmen to Report on Working of Dry Laws

PORTLAND, Me., July 19.—A commission of Scottish churchmen investigating the working of prohibition will make Portland their point of departure. The Rev. John Malcolm Munro of Edinburgh, Chairman of the commission, is now here and, with his party, will visit the leading cities of this country and Canada until their departure for home Aug. 1. The body's findings will be kept secret until the tour is completed.

The commission is empowered to investigate the origin, nature and conduct of prohibition and other liquor laws here and in Canada, with the effect of the dry system on health, business and agricultural efficiency and activity, and on crime, statutory offenses and domestic and social conditions.

Estimates of the prospects of enforcing prohibition legislation will be furnished by the commission after its investigations, with its findings on the amount of law breaking and its effect on the national character. The commission is finally requested to consider the bearing of American and Canadian experience on the present situation in Scotland.

BISHOP LAUDS PROHIBITION

Nicholson Tells British Wesleyans It Has Lessened Poverty Here.

BRISTOL, England, July 19 (Associated Press).—The United States rapidly is becoming a population of city dwellers, with very little home life and no opportunity to entertain as of old, according to Bishop Thomas Nicholson of Chicago, Resident Bishop of the Chicago area of the Methodist Episcopal Church and President of the Anti-Saloon League. He made this statement before the annual British Wesleyan conference here last night.

The Methodist Episcopal Church, he said, was rising to meet these changed conditions. The church, however, had "not been markedly successful" in its handling of the problem of the foreign population in American cities, which it had hitherto attempted to solve by purely evangelistic efforts. But, he added, it would try a new approach through religious educational work in the universities and recreational, social and community programs.

The Bishop asserted that prohibition "has had a remarkable effect" in lessening "poverty, squalor and bad housing," permitting charity organizations in some cities to go out of business.

"On the whole," Bishop Nicholson concluded, "I think we are constantly getting more vital religious life. We not only have more members than ever before, but we have more actual loyalty to the program of Jesus Christ, more sincere personal effort than in any previous period."

SIGHT NEW LIQUOR FLEET.

Alien Ships Off Jersey Fly Message, "Come and Get It."

Special to The New York Times.

ATLANTIC CITY, N. J., July 19.—A fleet of twelve foreign liquor ships is reported at anchor twelve miles off Ocean City, N. J. Some of the ships are said to be flying the message, "Come and get it." The United States Coast Guard patrolling the waters has been reinforced by eight customs men.

Captain R. C. Weightman of the Coast Guard cutter Kickapoo reported sighting a British yacht carrying 4,000 cases of whisky, valued at $200,000, twenty-five miles southeast of Five-Fathom Light. Because of the liquor fleet, it is reported the manoeuvres of the Coast Guard cutters off Cape May, scheduled for August, will be postponed until after the liquor fleet has been dispersed.

Competition among bootleggers has developed to such a point that they are making house-to-house canvasses and offering Scotch whisky as low as $50 a case.

DISMANTLE 62 SALOONS.

Owners Heed Warning of Hartford State's Attorney.

HARTFORD, Conn., July 19.—Becoming frightened at the warning of State's Attorney Alcorn that he intended to use freely the padlock provisions of the prohibition law where convictions were obtained against violators, sixty-two saloonkeepers are dismantling their places, and today it was stated that only a few saloons are open for business.

A few weeks ago Chief Justice Wheeler of the Supreme Court of Errors talked to State's Attorneys and, it is understood, called their attention to the increasing prevalence of bootlegging, liquor selling and alleged inertia in prosecuting cases. The State's Attorneys held a conference and Mr. Alcorn made the first move by publicly warning saloonkeepers that it was his intention to use the injunction to close places which persisted in selling liquor.

B. Altman & Co.

Important Offering for To-day

1,000
Men's Linen Knickers
(tan or white)

at the remarkably low price of
$3.75

The quality and tailoring are excellent. The price has been made to provide a value seldom equalled

(Sixth Floor)

Madison Avenue - Fifth Avenue, New York
Thirty-fourth Street Thirty-fifth Street

MANILA ACTION LEFT IN HARDING'S HANDS

Secretary Weeks Receives Wood's Report on the Break With Filipino Leaders.

LAND TAX CAUSED FRICTION

Quezon Protested the Governor's Refusal to Remit Penalties on Delinquents.

Special to The New York Times.

WASHINGTON, July 19.—The break between Major Gen. Leonard Wood, Governor General of the Philippines, and Filipino leaders, which resulted in the resignation of the native members of the Cabinet and the Council of State, is now squarely up to President Harding, it was announced officially today at the War Department.

In view of the action of Manuel Quezon, President of the Filipino Senate, in appealing directly to President Harding in the matter, Secretary Weeks has taken the attitude that nothing can be said concerning General Wood's action in accepting the resignations until Mr. Harding has had an opportunity to pass upon the case. It had been indicated previously that Administration officials were inclined to regard the Cabinet incident as comparatively trivial and that the Administration doubtless would stand firmly behind General Wood.

Secretary Weeks today received a report from General Wood, and a communication also reached the War Department by cable from Quezon, but Mr. Weeks decided that the text of neither of these communications should be made public at this time. The Filipino press bureau gave out a statement received by cable from Teodoro M. Kalaw, Executive Secretary and chief adviser of the Commission of Independence at Manila, embracing the text of the Cabinet members' resignation and a statement by Quezon, previously made public.

Find Law Sustained Wood.

Secretary Weeks has had several conferences with Major General Frank McIntyre, chief of the Insular Bureau, which has charge of Philippine affairs. It is understood that these conferences had to do mainly with the legal aspects of the case.

From a strictly legal point of view there appears to officials to be no doubt as to the powers of General Wood to take the action of which the Filipino officials complain. It is perfectly evident, according to legal authorities, that when Congress gave the Filipinos certain powers under the organic act, it was doubtful whether the Filipino people were competent to exercise those powers, and for that reason it gave the Governor General almost paternal authority over the islands.

The Governor General has the power to name the heads of executive departments. The advice and consent of the Philippine Senate is necessary in naming them, but when the Senate is not in session, as at present, the Governor General may name any one he sees fit to serve until such time as the Senate convenes. The Philippine Legislature will not be in session until next October, and there is nothing to prevent General Wood naming a Cabinet of army officers, if he sees fit, to serve until such time as he wishes to name members for confirmation by the Senate.

The one exception to the general rule concerning the selection of the heads of executive departments is in the case of the Vice Governor of the Philippines, who is automatically Secretary of Public Instruction. He is named by the President of the United States. This official is the only member of the Cabinet who has not submitted his resignation in the present controversy.

The so-called Council of State is an extra legal body consisting of the heads of the executive departments, the President of the Senate and Speaker of the House of Representatives. It was established with the consent of the Governor General.

Since the present controversy arose primarily as a result of incidents affecting the Mayor of Manila, some attention has been given by War Department officials to the legal aspects of the Governor General's powers in that respect. Under the law the Governor General has the right of supervision and control over the city of Manila, but in actual practice its municipal affairs are normally handled by the Secretary of the Interior.

Dispute on Deliquent Taxes.

WASHINGTON, July 19 (Associated Press).—Additional details of incidents which contributed to the break between Governor General Wood and Filipino officials were made public today in a cabled statement from the Commission of Independence at Manila to the Philippine Press Bureau here. The statement told of a difference of opinion between General Wood and the officials over the question of delinquent land tax payments.

"Several municipal and provincial Governments, especially in regions visited by locusts and typhoons," the statement set forth, "have petitioned that the penalty for delinquency in the payment of land tax be remitted, but the Governor General would not stand for any remission in spite of the recommendation of the Secretary of the Interior.

"President Quezon (of the Senate) and Speaker Roxas insist upon the necessity of such remission. President Quezon addressed a letter to Governor Wood expounding his reasons. He said in part: 'The land tax is purely a provincial and municipal revenue, and the provincial and municipal Governments concerned having requested, and the Secretary of the Interior having recommended, that the remission of such penalty be granted, there seems to be only one proper course for the insular Government to take, namely, to grant it. It would seem obvious that this power should be exercised in accordance with well-known principles of democracy and in line with the avowed policy of this Government to exercise but supervisory power over the regularly organized provinces and municipalities in granting them the largest measure of local autonomy.'

"President Quezon then concluded by saying:

"'Permit me to inform you in all sincerity that there is a growing feeling among our people that the views of the Filipino officials in this Government, the Secretaries of departments included, have very little, if any, weight with you. If this feeling is allowed to stand, it will be very difficult to preserve the utmost co-operation of the Filipinos when they become convinced that you have little confidence either in their loyalty or in their ability.'"

LETTER CAUSED 3 DEATHS.

Missourian Says Other Man Wrote to Wife, So He Killed Her and Kin.

LEXINGTON, Mo., July 19.—A letter, couched in endearing terms, from a married man of Waverly, Mo., to Mrs. William Plunkett precipitated the fatal shooting there yesterday of Mrs. Plunkett, her mother and sister, for which Plunkett is held in the county jail here. Plunkett is reported to have told the authorities the letter suggested that Mrs. Plunkett hasten divorce proceedings, and promised that the writer also would seek a speedy divorce.

Plunkett declared Mrs. Plunkett's family had stirred up trouble between him and his wife almost from the time of their marriage, when she was only 13 years old.

Feeling ran high while Plunkett was held in the Mayor's office at Waverly and there was said to have been talk of hanging. Officers took Plunkett through the crowd and brought him to Lexington.

MEN

ARNOLD, CONSTABLE & CO.
CLOSE ALL DAY SATURDAY

So get your week-end things for tennis and golf today.

SPECIAL

Soft Collar-attached Shirts of the better sports shirtings, 2.25

Neck-band Shirts of fine quality English broadcloth, 2.95

Athletic style union suits of fine handkerchief linen, 2.95

Foulard four-in-hands from London—very smart colors, 1.50

Bandannas, Bathing Suits, Pajamas, Dressing Robes, Hosiery and Handkerchiefs.

STREET FLOOR

Just inside Fifth Avenue door

ARNOLD, CONSTABLE & CO.
FIFTH AVENUE at FORTIETH STREET

Gidding
56th Street FIFTH AVENUE 57th Street

Will Close Out Today in

Summer Sales

Summer Frocks—$18—$30

Formerly to $65—Handkerchief linen, voile, organdie, in smart new models.

Sport and Dressy Suits—$25—$45

Formerly to $65—For town or country.

Silk Costume Coats—$45—$55

Formerly to $165—Handsome Daytime styles in Coats and Capes—street shades.

Knitted Suits & Dresses $18—$28—$48

Values to $125—High cost styles of silk and wool knit, bright sport shades.

Coatees & Skirts—$12.50

Formerly to $45—One of a kind—light and dark shades.

DOBBS HATS

The Dobbs Cross Country is light in weight—successfully designed for sports wear $5.00

A MEN'S SHOP WITH TAILORED THINGS FOR WOMEN
Dobbs & Co • 620 and 244 Fifth Avenue

BROADWAY **Saks & COMPANY** At 34th STREET

At 5:30 today—We shall conclude the

July Sale of

MEN'S SUITS

SUITS formerly $45, $48 *and* $50 — **$33**

SUITS formerly $55, $58, $60 *and* $63 — **$45**

Best Values in New York in Suits of Marked Individuality

Small Charge for Alterations

Sale of Men's

White Flannel Trousers 7.50

Formerly 10.00 and 12.00

All wool white flannel trousers that carry with them our guarantee for quality and service. A very timely offering and one that should be taken advantage of immediately. *Fifth Floor.*

Midsummer Sale of

FURNITURE

Make Advance Selections Today

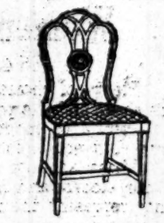

This set is as beautiful in color as it is in design, being made of several kinds of mahogany with hand decorated designs, 10 pieces $1400.

Today is the last of the Three Advance Selling Days during which you may make selections from complete assortments prior to the opening of the Sale next Monday morning.

The assortments include many of our finest suites and separate pieces taken from regular stock and greatly reduced, and also a most attractive selection of new designs and combinations of woods in period reproductions.

Selections made today will be delivered Monday, the opening day of the Sale.

SIXTH FLOOR

Store hours during July and August, 9 to 5. Closed all day Saturday.

Lord & Taylor
FIFTH AVENUE
TELEPHONE FITZROY 1900

For Live Air in the Office, Home, Store and Shop

G-E Fans

Royal-Eastern Electrical Supply Co.
114-116 West 27th St., N.Y. City

Phone Watkins 0112 for cool breezes — BRANCHES BROOKLYN L.I. CITY JAMAICA

ASTOR COFFEE

Vacuum Packed

Always Good tasting

Never sold in bulk

By Henry T. Finck
Author of *"Food and Flavor"*

GIRTH CONTROL

With Menus. $1.75

Reduce scientifically—yet eat what you please

Harper & Brothers, Publishers

WINCHESTER
TRADE MARK

"Sportsmen's Headquarters"

47 EAST 42nd STREET :: NEW YORK CITY
TELEPHONE VANDERBILT 8787

Men's Sportswear

Sports Suits

Men's Sport Suits of Fine Imported Tweeds in Three and Four-piece combinations, Norfolk, Pleated and Plain-Back models . $37.50 and $50.00

White Flannel Trousers

$13.50 Trousers . . . . . *Now* $10.00
$10.00 Trousers . . . . . *Now* 7.50

Linen Knickers

Golf Knickers of Imported Belgian Linen. Formerly $5.50 . . . . . *Now* $4.95

Sport Coats

Sport Coats of Imported Tweeds and Flannels. Formerly $25.00 . . . . . *Now* $20.00
Sport Coats of Basket Weave, Formerly $18.50, *Now* $15.00

Golf Sweaters

Imported Golf Sweaters. Formerly $12 to $15, *Now* $9.50

Golf Hose

Imported Golf Hose, assorted patterns and colors. Formerly $7.50 . . . . . *Now* $5.50

Bathing Suits

Special Wool Bathing Suits California Style assorted colors . . . . . *Now* $2.50
Wool Bathing Suits, one-piece with Skirt, Formerly $6.00 . . . . . *Now* $4.50

"Guaranteed to be of Winchester Quality"

Shirts

Men's summer shirt prices substantially reduced. Imported and American madras, woven stripes and plain tones. Were $3 to $3.50.

NOW, **$2.35**

Foreign and domestic super-quality madras, broadcloth, and zephyr. Were $4 to $5.

NOW, **$3.45**

Sizes, 14" to 18".

We close tomorrow at noon.

BROKAW BROTHERS
BROADWAY AT FORTY-SECOND STREET

FOUNDED 1856

Call at Convenient Office

The New York Times maintains the following branch offices in Greater New York, at any of which advertisements are received and where calls may be made for replies.

The New York Times
TIMES BUILDING — TIMES SQUARE

Times Annex—229 West 43rd St.
Harlem—137 West 125th St.
Downtown—7 Beekman Street
Brooklyn—300 Washington Street

NO OFFICIAL BACKING FOR CHESTER GRANT

State Department Denies That the Government Is Bound to Defend Its Validity.

ANSWER MADE TO INQUIRY

It Satisfies Official of the National Popular Government League, Which Sought Information.

Special to The New York Times.

WASHINGTON, July 19.—Denial that the Chester concessionaires have received moral or political assurances that in the event of a dispute the American Government would be bound to defend the validity of their concession, is made by the State Department in a reply to the request of the National Popular Government League for information as to any commitments this Government may have made in the matter.

The department's reply is signed by Leland Harrison, Assistant Secretary "for the Secretary of State," under date of July 3, and deals with inquiries contained in a letter which the Committee on Foreign Affairs of the league addressed to President Harding on June 19. The league's letter of inquiry was signed by Jackson H. Ralston, a Washington attorney, Chairman of the committee; ex-Representative William Kent of California; Professor E. A. Ross of the University of Wisconsin; Louis F. Post, former Assistant Secretary of Labor; Dr. John A. Ryan of the Catholic University of America; Charles E. Russell and President William H. Johnston of the International Association of Machinists.

The reply states that neither the Department of State nor its officers in the field took part in the negotiations for the Chester mining and railway concessions in Turkey, that the State Department has not even a complete or authentic copy of the concession, and is concerned only in maintaining the open door policy of equality of commercial opportunity and fair play.

The text of the State Department's letter follows:

Department of State,
July 3, 1923.

Judson King, Esq., Secretary, Committee on Foreign Affairs of the National Popular Government League, Munsey Building, Washington, D. C.

Sir—The department has received, by reference from the White House, your letter of June 19, 1923, making certain inquiries respecting the so-called Chester concession, and in particular requesting information as to "the exact nature and extent of such promises, pledges, endorsements or commitments" as this Government may have made in the matter.

I beg to inform you, in reply to your first question, as to whether a concession has been granted, that, according to the department's reports, a railway and mining concession, of which the department has received no complete or authentic copy, is understood to have been accorded by the Government of the Great National Assembly of Turkey to the Ottoman-American Development Company. The department's reports would not indicate that this concession is a monopoly or that, as your letter appears to suggest, it contemplates "control of certain administrative functions in Asia Minor."

The reply to your second question, as to whether the concessionnaires had been promised moral or political endorsement or have received assurances that in the event of any dispute this Government would be bound to defend the validity of the concession, is in the negative. It is not this Government's practice to give such assurances, or "to give implied future guarantees." The third question, in which you have inquired as to the form of the assurances, is not therefore pertinent.

For your further information it may be added that neither the department nor its officers in the field took part in the negotiations for the concession. These were carried on directly by the parties concerned. As the department has taken occasion to point out in communicating with other correspondents on this subject, this Government's interest in matters of this nature is that of securing recognition for the policy of the open door—in assuring equality of commercial opportunity and fair play. In other words, to quote again from your letter, the department believes that this Government should deal with questions affecting its nationals as they arise, as international courtesy, equity and justice justify.

I am, sir,
Your Obedient Servant,
For the Secretary of State,
LELAND HARRISON,
Assistant Secretary.

In making public the letter today Mr. King said:

"So far as I know, this is the most sweeping and explicit denial yet made by the Department of State that the Government is in any way tied up with the Chester concessionnaires. Since Chairman Ralston of our Foreign Affairs Committee is absent in California, and other members are afield on vacations, its publication has been delayed until mail consultation could be had. It is the opinion of the committee that the letter should be made public without comment, as it speaks for itself. Happily, the delay works no injustice, since the acute fight between English and American representatives and the Lausanne Conference, now filling the papers, makes the publication of the latter peculiarly appropriate and necessary at this time."

AUTOMOBILE THIEVES MURDER POLICEMAN

Continued from Page 1, Column 6.

searched. No arrest had been made up to a late hour last night.

The first automobile stolen belonged to Raymond P. Morse, whose touring car was standing outside his home in Heathcote Road. He telephoned to Sergeant Harrison at 2:29 A. M., according to the entry in the police book.

A moment later Patrolman Gizzicy telephoned that he had seen two men leave a stalled car in Heathcote Road, about a mile and a half from the police station. The officer said the men ran away and that he fired two shots at them but missed.

Chief Kenison and all the available policemen and detectives started out to search for the thieves, and as they were leaving Harrison received another telephone report of an auto robbery. It came from John E. Muhlfield, Edgewater and Sherbrook Roads. The police found this car, also stalled, not far from where it was taken. The third theft was reported by Carl Roessing, who said his sedan had been stolen.

The police believe the murder and all three thefts were committed by the same band of auto thieves. Fingerprints found on the cars may help in the search for the murderers.

The New Rochelle police reported that a man acting suspiciously was seen running in the woods near Willmont Road about 6 o'clock. The Scarsdale officers hurried to the scene but could find no trace of the man.

Harrison, according to Lieutenant Smith, was a "crack" shot. The police believe he had a fight with the men and that they took his gun from him. It was not found. One bullet lodged in Harrison's right arm and the other entered his breast. He leaves a wife and three small children. His funeral will take place from the Immaculate Heart of Mary Church, Scarsdale, at 10 o'clock tomorrow morning.

EIGHTY YEARS OF FAITHFUL SERVICE

GIMBEL BROTHERS

32ND STREET — BROADWAY — 33RD STREET — NEW YORK CITY

MEN!

Sale of the Entire Stock Two-Trouser Suits

Tailored by a Well Known New York Maker

$29.50

ALL WOOL : ALL SIZES

Suits that Retailed Throughout the Season for $40 to $60

Tailored on Fifth Avenue, New York! Known to well dressed New Yorkers. Worn by well dressed New Yorkers! The entire remaining stock of these good business and sports suits (you will recognize the label when you see it). Each with two pairs of trousers. By far the best offer in Greater New York this season for two-trouser suits!

Every suit included in this Sale was tailored for this season's trade. The fabrics and models insure you, at a much lower cost, identical quality and style that hundreds of New Yorkers are now wearing. And REMEMBER—each suit has two pairs of trousers (or knickers). A double assurance of long wear and service.

SACK SUITS } *Coat, Vest and Two Pairs of Trousers*

SPORTS SUITS } *Coat, Vest, Trousers and Knickers*

SPORTS SUITS } *Coat, Vest and Two Pairs of Long Trousers*

THE WEAVES include every fabric that a man seeks in serviceable, good looking clothes. Every fabric guaranteed all-wool.

THE COLORINGS offer a pleasing assortment, in light and dark shades, suitable for business, street and sports wear.

Extra Salespeople to Serve You : No Charge for Alterations

GIMBELS MEN'S CLOTHING SHOP—Fourth Floor

* * *

The Third and Last Sale! WHITE SHIRTS

Made with the New Phillips Cuff—The Soft Cuff like the **VAN HEUSEN** *Collar*

$1.95

Four for $7.50

Sold throughout the Country at $2.50 $3.00 $3.50 $5.00

As was the case in the two previous sales, so now, a majority of the offering is of shirts that have retailed at $3.50. From the standpoint of material, workmanship and timeliness, the value is remarkable. Add to this the PHILLIPS CUFF—a reversible cuff, combining the neatness and elegance of a starched cuff with the ease and comfort of a soft one. A material that, like the VAN HEUSEN Collar, cannot wrinkle or wilt, that can be *turned*, and having been turned only the wearer will know it. Each side is the right side, each side laundered in appearance—and yet not starched.

Sizes 13½ to 17; Sleeve Lengths 33, 34, 35

All in neckband style, without collar, and each shirt *enclosed in a glacine bag* with the original retail price plainly printed.

PHILCOVE SHIRTS—Of fine count Cambric.

PHILGLEN SHIRTS—White Corded Madras; single close stripe.

PHILVALE SHIRTS—Of fine quality White Oxford.

PHILDELL SHIRTS—Of White Handkerchief cloth.

PHILROCK SHIRTS—Fine quality White Corded Madras.

PHILPARK SHIRTS—High-grade White Woven Madras with raised self stripe. Sizes 16, 16½ and 17 only.

GIMBELS MEN'S FURNISHING SHOP—Street Floor

From the Founder's Writings

To Miss the Opportunity to Do a Kindly Thing

to give some one innocent pleasure, or to lend a helping hand where it is needed, if in your power to do so, may be to risk the loss of a happy memory that might sweeten and lighten your way later on.

In sailing over the wide bays of the South and upon the Gulf of Mexico, it is easy to notice that the waves that lift us rush on without stopping and never come back again.

The regret of a lost opportunity lasts a long time.

(Signed)

John Wanamaker

IN THE AUDITORIUM
Today, at 3 P. M.
Organ Recital by Dr. Alexander Russell
First Gallery, New Building

Stunning Overnight Bags, $5

A very unusual offering at a very low price.

Three models, one of black patent leather, two of fabric finished so exactly like vachette leather that it is almost impossible to detect the difference.

Lined with moire or poplin, each with a roomy pocket, leather-bound.

Good lock and key with each bag.

Two sizes, 12 and 14 inches.

Main Aisle, Old Building

John Wanamaker

Astor Place at Ninth Street — *Formerly A. T. Stewart* — *Store Hours: 9 to 5*

Fine Caramels

Well camouflaged by a thick coating of rich, delicious chocolate.

60c lb.

Friday — for the week-end — only, other days $1 the lb.

Street Floor, Old Building
Eighth Gallery, New Building

New Cotton Ratines at 45c yd.

The lowest price in town for ratines of this fine quality.

From England and America in almost any color one could wish for. 36 in. wide.

Cotton Remnants at Half and Less

25c to $1.50 yd.

Unlimited choice of this season's collection of cotton and linen dress fabrics.

Street Floor, Old Building

Main Aisle Sale

Costume Slips $1.50 to $2.95

The slips that every woman needs *now*, for wear under her thin summer frocks.

Of white batiste $1.50 to $2.95

Plain tailored models with shoulder-strap and bodice tops, embroidery or filet lace trimmed.

Of sateen, $1.95 and $2.95

White and flesh-pink, severely tailored.

Fullness over the hips and self-material, deep shadow-proof hems.

Main Aisle, Old Building

Women's Fine Wrist Watches

—250 Specially Priced

Previous experience with the Swiss maker and the importer of these watches has shown us that our confidence in them is not misplaced.

White Gold-filled Cases, $11 to $22

Twenty-five year cases, 15 to 16 jewel movements. Five models, three prices between the extremes cited.

White Gold Cases, $16 to $25

Cases of 14 karat gold, 15 jewel movements. Five models, three prices between extremes cited.

White Gold Cases, $29, $30 and $33

Cases of 18 karat white gold, three models. 17 jewel movements.

In the collection are two watches of unusually small size, which some women greatly prefer. Square, cushion, octagonal, rectangular, tonneau and oval shapes.

The usual Wanamaker one-year guarantee with each watch.

Street Floor, Old Building

THE DOWNSTAIRS STORE
Lower Prices for Standard Qualities

Women's Shoes, $3.95

$5.40 to $8.90 grades

Plenty of choice for you from this large collection of fine shoes at little prices.

Plenty of models—some 30 in all—and plenty of sizes—but not in each model.

These are lots of shoes that have proved a success in our stocks, and have been sold down to broken sizes. They represent the most desirable models of this season.

Downstairs Store, New Building

Most Unusual!

Sleeveless Sweaters $2.95

Mohair or mohair and fibre silk.

Most attractive for sports wear are these sweaters. The backs are plain, of course, while jacquard patterns, or blocks, or stripes make gay the front.

There are all colors and practically all sizes in the collection. Two or three of them will make your vacation kit smarter.

Downstairs Store, Old and New Buildings

A Complete Costume for $11.45

Sport Jackets, $7.50

A little jacket of flannel that ties at the side with silk ribbon. Bound with silk, too, to set off its gay color.

Wool or Silk Skirts, $3.95

Skirts with side pleats, box pleats, the two combined, or skirts that are perfectly plain.

Skirts in tan, gray or white—or skirts that make daring use of plaids.

Skirts that are most reasonably priced.

Downstairs Store, Old Building

A Hot-weather Sale for Miss 14 to 20

100 of the Season's Smartest Frocks at $19.75

Our $25 to $39.50 grades

Most of them are newly purchased—some are reduced from these prices in our regular stocks. All are fresh and cool-looking for hot-weather wear in town or out of town.

Crepes de chine and tub silks

Fine qualities, in really delightful colors—beige, gray, navy, black, pale yellow, soft blues and brown—all cool colors; and white, of course.

Blue and white polka dots, too, and then soft reds and greens as well as the other colors in the tub silks.

A great variety of fashions

Simple frocks, but smartly designed in every detail—pleats, effective embroidery, a bit of lace or ribbon, perhaps, to finish a neckline, are some of them.

Second Floor, Old Building

Boys' Bathing Suits, $2.75

Our $3.95 grade

All-wool worsted suits—quick to dry after you come from the water.

One-piece style in heathers, brown and navy blue; some with contrasting body stripes. Sizes 10 to 16 years.

Third Floor, Old Building

WANAMAKER SHOPS FOR MEN

Does Saving Interest You?

Men's Suits $40 to $60 grades } **$27.50**

Men's Blue Suits $45 to $60 grades } **$36**

Men's Finer Suits $60 to $70 grades } **$42**

* * *

3,600 Men's Shirts

$2.50 to $3.50 grades } **$1.95**

All of these shirts are of the better grades from our own stock.

The variety is large, including

Satin-striped white broadcloth. Striped colored broadcloth.

End-to-end madras in plain colors.

Fibre-striped white madras.

Fancy madras. Plain white madras.

Plain color French madras.

All of the shirts are of Wanamaker standard—full cut and correctly proportioned and sized.

There is a complete range of sizes, but not in every pattern.

* * *

Men's Union Suits, $1.15

$1.35 and $1.50 grades

1,500 suits in the lot, from a maker famed for his fine workmanship. Sleeveless and knee length, the suits are cool and comfortable. Fine checked nainsook or fancy madras are the fabrics. Sizes 34 to 46.

Street Floor, New Building

SPECIALIZED SERVICE - STREET FLOOR

AUTO CLIMBS CURB, PINS WOMAN DOWN

Driver Who Ran Into Her Got Operator's License Only Three Days Ago.

VICTIM DYING IN HOSPITAL

Man Who Fell or Was Thrown From Unidentified Car on Merrick Road, Dies.

Anna Crisco, 25 years old, of 257 Saratoga Avenue, Brooklyn, was removed in a dying condition to St. Mary's Hospital yesterday, after having been crushed against a fence at Saratoga Avenue and Herkimer Street by an automobile. Benjamin Karlstein, driver of the car, of 160 Sumpter Street, Brooklyn, was arrested. He said that the car was a new one and that he had received a driver's license only three days ago. He lost control of the car, he added, and it mounted the curb and pinned the young woman against the fence in front of the Twenty-third Assembly District Democratic Club.

John Thornburn, 30 years old, of 6,001 Seventh Avenue, Brooklyn, died of a fractured skull in the Jamaica Hospital yesterday, several hours after he either fell or was thrown off an unidentified automobile at the Merrick Road and Willow Avenue, Queens.

William Drake, 9 years old, of Ocean View, N. J., was knocked down by an automobile in front of his home and died in the Atlantic City Hospital yesterday. Randolph Burwell, a negro, of 6,616 McKinley Avenue, Pleasantville, N. J., operator of the car, was locked up pending an investigation.

State Trooper Hanley of the Monroe Barracks received internal injuries and injuries on the head when his motorcycle collided with an automobile at Middletown, N. Y. The car was owned by O. J. Mills of Port Jervis. Hanley was removed to a hospital, where it was said his condition was serious.

When the steering gear got out of order and a taxicab ran into a tree in front of 463 Willoughby Street, Brooklyn, John Devlin, 21 years old, the chauffeur, of 522 West 145th Street, Manhattan, received internal injuries and John Barry of 84 Clermont Avenue, Brooklyn, a passenger, was cut about the face and hands by flying glass.

John A. Moser, owner of a large embroidery plant at South River, N. J., was sentenced to thirty days in the workhouse by Recorder Lehman at South River yesterday for speeding. He also was held in $1,500 bail on an assault charge and had his automobile driver's license revoked. It was alleged that Moser, while intoxicated, knocked down 8-year-old Nathan Frey near South River. The boy was removed in a serious condition to St. Peter's Hospital, New Brunswick.

William L. Dill, Motor Vehicles Commissioner of New Jersey, reported yesterday that 185 persons had been killed in that State so far this year by automobiles, against 162 for the first five months of 1922.

BRICKLAYERS INVITE 'WHITE COLLAR' HELP

Continued from Page 1, Column 7.

chairman is Burt L. Fenner, for a long time member of the architectural firm of McKim, Mead & White. It will have completed its first year of work on Aug. 1.

"We have applications from hundreds of white collar boys whom the commission wants to place," explained Chairman Fenner. "Inducements are being offered to them to join the ranks of the skilled artisan."

Mr. Fenner said that in not more than two or three trades had the commission met opposition, and that all opposition had quickly disappeared. The principal difficulty now was to get the employers to take the apprentices as fast as they applied for jobs.

Fred F. Moran, Managing Director of the commission, in summarizing the first year's work of the commission, said nine crafts had endorsed the plan. Mr. Moran explained that the "white collar workers" were quitting office work for jobs as bricklayers, painters, plumbers, plasterers and in other lines because they could earn from $6 to $7 a day, which in some cases is double what they formerly earned and that they received the increased pay while learning their new trades.

Mr. Moran said the following unions had adopted the commission's program: Carpenters, painters and decorators, electricians, sheet metal workers, upholsterers, cement masons, plasterers, drafting apprentices of the Iron League. The Executive Board of the Bricklayers' Union has endorsed the program and referred it to its various locals. Locals 1, 41 and 9 have approved of the program and have appointed committees to confer with the Managing Director. The Executive Board of the Plumbers' Union of Brooklyn has endorsed the program and has referred it to its unions for action.

In the past year classes have been opened in the following schools for the training of apprentices: Harlem Evening Trade School, Washington Irving Evening High School and Murray Hill Evening Trade School, Manhattan; Curtis Evening Trade School, Staten Island; Brooklyn Evening Trade and Technical and Bushwick Evening Trade School, Brooklyn; Bryant Evening Trade School, Long Island City, and Jamaica Evening Trade School, Jamaica.

The report said the commission had placed 210 apprentices in the carpentry and painting and decorating trades, and that there had been requests for apprentices from 228 employers and more than 400 boys had requested jobs as apprentices in the various building trades.

Work along similar lines was being inaugurated in Boston, Philadelphia, the State of New Jersey, Seattle, Portland, Ore., and Australia, and in this State in Niagara Falls, Rochester, Albany and other cities.

Mr. Clarkson announced last night that the Building Trades Employers' Association had voted $25,000 for the support of the commission's work.

BRICKLAYERS FOR SCHOOLS.

Union Leader Says Immigrants Must Do This Work to Get Cards.

Bricklayers arriving from Scotland and other foreign countries, lured here by the high pay, will be required by the bricklayers' unions to work on schools at $12 a day before they get their union cards. The action of the union in furnishing bricklayers to complete school buildings was announced by John J. Donnelly, business agent of Bricklayers' Union, Local 34, at a meeting of Mayor Hylan's Committee on School Construction yesterday afternoon.

Mr. Donnelly told the committee he already had put that plan into effect in his union. He called on other locals to follow his plan. Public Works Commissioner William J. Flynn of the Bronx, who is Chairman of Mayor Hylan's Committee on School Construction, told Mr. Donnelly that his plan was the first practical one to be tried out. Donnelly estimated that 200 immigrant bricklayers were working under the jurisdiction of his union. The committee will meet again next Thursday afternoon at 2:30 o'clock at the City Hall.

Kuppenheimer
MID-SUMMER SUITS
of Tropical Worsteds

The ideal summer suit for the man who seeks comfort and style. Made of pure wool, light weight, porous worsteds. Luxuriously silk lined. Tailored with characteristic Kuppenheimer excellence. Very good values

$45 *to* $75

Mohair Suits

Until you've seen a Kuppenheimer suit of mohair, you don't know what an aristocrat this splendid garment is. De luxe finishing throughout.

$30 *to* $50

Brill Brothers

Broadway at 49TH Street

DOWNTOWN STORES:

279 Broadway *Near City Hall*

47 Cortlandt Street *Cor. Greenwich Street*

Before you start on that long drive put 2 or 3 new quart cans of Gargoyle Mobiloil under the seat.

The new quart cans of Gargoyle Mobiloil put the final touch to complete car equipment. A full quart of Mobiloil in a convenient sealed can. Easy to open and easy to pour from. Price 35c—or 3 for $1.00.

Gargoyle Mobiloil is also sold by the quart from original barrels by reliable dealers and for your home garage in 1-gallon and 5-gallon cans and in 15-, 30- and 55-gallon steel drums (with faucets).

Ask for Gargoyle Mobiloil "A", "Arctic", "E", "B", or "BB"—*the grade specified for your car in the Chart.*

VACUUM OIL COMPANY

(Drawn from an old wood cut of a Spanish Caravel)

Weekly shipments of Vintage Ricoros come *fresh* from Porto Rico

A GOLDEN year of balmy breeze and sunshine has given the Ricoro plantations in Porto Rico the richest tobacco crop in history—a *vintage* crop long to be remembered.

Weekly shipments of these *vintage* Ricoros come to all United Cigar Stores—fresh from Porto Rico, with all their original sweetness, fragrance and rare tropical charm.

Buy a supply of Ricoros—the new *vintage* Ricoros—fresh from United today. There is no advance in the prices of these rare vintage cigars—as a matter of fact, because Ricoro is imported duty free, *you save the difference.*

Ricoro comes in 10 regular sizes, *2 for 15c up to 15c*

Little Ricoro . . . . . *Package of 5, 15c*
Ricoro Operas . . . . *Package of 10, 13c—2 packages, 25c*
Ricoro Infantas . . . . . *Package of 10, 20c*

Sold only where you see the sign—

UNITED CIGAR STORES

Cigars always FRESH—full natural aroma

Mail Orders Filled—Address United Cigar Stores Co., Flatiron Building, 5th Avenue and 23d Street, New York City.

This Is Wright's Day

"The Mine With the Iron Door," the new adventure romance of the Arizona mountains, by

Harold Bell Wright

is published today. Get your copy at any bookseller's, $2.00

This Is An Appleton Book

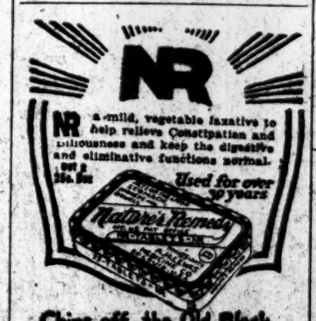
NR
NR a mild, vegetable laxative to help relieve Constipation and Biliousness and keep the digestive and eliminative functions normal.
Used for over 30 years
Nature's Remedy

Chips off the Old Block

NR JUNIORS—Little NRs

One-third the regular dose. Made of same ingredients, then candy coated.

For children and adults.

SOLD BY DRUGGISTS

SPECIAL REAL ESTATE ANNOUNCEMENT.

Select Your New Apartment Now

You can save all the time and trouble of looking "here, there and everywhere" for an apartment. It is so unnecessary. Visit Jackson Heights. Inspect the new garden apartments. Compare them with any other apartments you have in mind or know about.

Jackson Heights

New Elevator Garden Apartment Homes

5, 6 and 7 Rooms—2 to 3 Baths

Jackson Heights residents are now enjoying Golf, Tennis, Children's Playgrounds, etc.

Tenant-Ownership Plan—Liberal Terms *Social and Business References Required*

The Queensboro Corporation *Manhattan Office* 50 East 42d St. Murray Hill 7057

Jackson Heights Office, 25th St. & Polk Ave.

VISIT JACKSON HEIGHTS TO-DAY

Broadway B. R. T. Subway from any Manhattan Station direct to Jackson Heights. Take Corona train at Queensboro Bridge Plaza.

Interboro Subway to Grand Central Station, transfer to Queensboro Subway (Corona Line) to 25th St., Jackson Heights.

By Motor, 59th St. via Queensboro Bridge, Jackson Ave. (Northern Boulevard) to 25th St., Jackson Heights.

Apartments Open for Inspection Until 8 P. M.

YESTERDAY Fifty-Four Motorists En Route Poland Spring, the White Mountains and New England Coast Resorts, Broke their Journey Delightfully at the

PICKWICK ARMS

GREENWICH, CONN.

Because They Knew of Its Old Time Hospitality and modern conveniences.

WALTER GUZZARDI, Pres.
WM. M. SHEEHAN, Res. Mgr.

"Yes! We Have No Bananas"

This expression needs no introduction—it's the answer of a nation. And the song which features it is positively irresistible—especially if you hear Furman and Nash put it across on a Columbia Record with their ludicrous spontaneity.

"Don't We Carry On"

is on the other side—so silly that you'll play it twice.

At Columbia Dealers

A-3873
75c

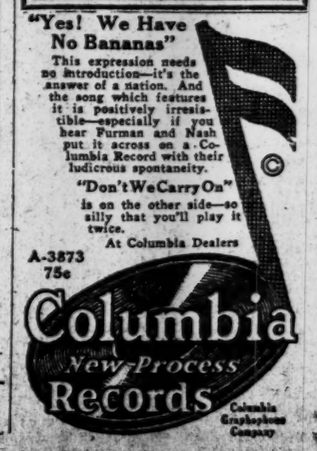

Business Opportunities *(bank and business references required)*, last page.

Womrath's Library and Bookshops

The first successful venture of its kind in America. Many libraries, large and small, have been started, but failed because they did not supply

The Book You Want When You Want It

referring to any new and popular book. WOMRATH'S LIBRARY HAS BEEN AND IS DOING THIS, and the copies you receive are fresh, clean and pleasant to handle.

You are not limited to fiction—Miscellaneous books of all kinds are on the shelves—and in quantities to meet the demand.

You do not have to wait—place your order in advance and the book will be waiting when you call.

Before you purchase
LATE FICTION
Look over the books taken from our library and sold in all our branches at
60c each, 2 for $1.00

BRANCHES
42 Broadway & 55 New St. 17 E. 28th. 21 W. 45th. Grand Central Terminal. Pershing Sq. Bldg. (opp. Gd. Central). B'way at 75th, 94th, 108th & 143d Sts. Mad. Av. at 41st, 62d, 68th, 76th Sts. 151 West 57th, Heckscher Building. Bloomingdale's (59th St. & 3d Ave.) BROOKLYN—906 Flatbush Avenue (693-5 Nostrand Ave. (Cor. Park Pl.) Hanover Pl., Opp. Montauk Theatre 1416 Kings Highway (nr. Brighton L.)
Newark: 571 Broad Street

It Will Pay You To Shop Here Today—Noteworthy Savings In Apparel For Summer and Vacation Needs
Store Hours 9 to 5:30
Store Closed Saturday
Known for Our Low Prices
Bloomingdale'S
59th to 60th—Lex. to 3d Ave.

SUNDAY OUTINGS
FROM NEW YORK
Eastern Standard Time

$3.00 PHILADELPHIA
Round Trip SUNDAY, July 22
Pennsylvania Station 6.30A
Hud. Terminal 6.30A Jersey City 6.53A
Stopping at Newark, Elizabeth and New Brunswick
Additional Excursions
August 5, 19, September 2

$3.60 ATLANTIC CITY
Round Trip SUNDAY, July 29
Pennsylvania Station 6.56A
Hud. Terminal 6.56A Jersey City 6.53A
Stopping at Newark, Elizabeth, Rahway New Brunswick
Additional Excursions
Sundays, August 12, 26, September 9
Wednesdays, July 11, 25, August 8, 22

$3.60 WILDWOOD BY THE SEA
Round Trip
Anglesea and Wildwood Crest
South Jersey's Popular Seashore Resorts
SUNDAY, JULY 29
Pennsylvania Station 6.00A
Hudson Terminal 6.00A Jersey City 6.03A
Stopping at Newark, Elizabeth, Rahway and New Brunswick
Pennsylvania R. R. System
The Standard Railroad of the World

This Is Wright's Day
"The Mine With the Iron Door," the new adventure romance of the Arizona mountains, by
Harold Bell Wright
is published today. Get your copy at any bookseller's, $2.00
This Is An Appleton Book

ALLEN'S FOOT-EASE
The Antiseptic, Healing Powder
USE IT IN THE MORNING
And walk all day in comfort. It takes the friction from the shoe. For corns bunions and calluses, blisters and sore spots.
At night, after excessive dancing or walking, sprinkle it in the foot-bath. Use ALLEN'S FOOT-EASE for hot, tired, aching, swollen, smarting, tender, perspiring feet. Those who use Allen's Foot-Ease have solved their foot troubles.
Over 1,500,000 pounds of Powder for the Feet were used by the United States Army and Navy during the war.
Trial package and a Foot-Ease Walking Doll sent FREE. Address
ALLEN'S FOOT-EASE, Le Roy, N. Y.
In a Flash, use ALLEN'S FOOT-EASE

TRADEANDINDUSTRY FOUND SLOWING UP

Despite Slackening Since May Commerce Department Notes Gain Over Last Year.

EMPLOYMENT ALSO DROPS

Production of Steel and Pig Iron Has Decreased—Postal Receipts Have Risen.

Special to The New York Times.

WASHINGTON, July 19.—A survey of industrial and commercial movements in June made public today by the Department of Commerce shows that there was a general slowing down from the activity in May. In almost all lines, however, activity was greater than at this time one year ago.

The department's reports showed that consumption of cotton by textile mills in June amounted to 542,166 bales as compared with 620,795 in May and 509,218 in June, 1922. The total consumption of cotton for the eleven months ended June 30, 1923, amounted to 6,203,133 bales as compared with only 5,451,818 for the same period ended June 30, 1922.

The statistics show also that the visible supply of American cotton at the end of June, 1923, amounted to 1,109,000 bales, as against 1,432,000 bales on May 31 and 2,840,000 bales at the end of June, 1922. The average price of raw cotton at New York was 28.4 cents for June compared with 27.7 in May and but 22.1 cents in June, 1922. The average price of cotton yarn and cotton goods declined in June.

Production of pig iron totaled 3,668,000 tons for June, against 3,868,000 tons in May and 2,361,000 tons in June, 1922.

Steel ingot production, allowing for companies not reporting, amounted to 3,749,000 long tons as against 4,196,000 long tons in May. Unfilled orders of steel, as reported by the United States Steel Corporation, aggregated 6,386,000 long tons on June 30, as against 6,981,000 on May 31 and 5,636,000 tons on June 30, 1922. Prices of iron and steel declined during the month.

Shipments of locomotives by the principal manufacturers amounted to 232 as against 238 in May, and 114 in June a year ago. Unfilled orders on June 30, called for 1,958 locomotives as against 2,150 on May 31 and 596 on June 30, 1922. New orders for freight cars called for 1,785 cars as against 2,200 in May and 13,100 in June of last year.

Gain in Gasoline and Kerosene.

Gasoline production in May amounted to 631,705,000 gallons as against 513,659,000 gallons in May a year ago. Stocks on hand at the end of May totaled 1,328,533,000 gallons as against 856,607,000 gallons on May 31, 1922. Production of kerosene oil amount to 189,177,000 gallons, as against 173,824,000 gallons a year ago, while stocks on May 31 aggregated 272,672,000 gallons, as compared with 318,890,000 gallons at the end of May, 1922.

Consumption of crude rubber by tire manufacturers in May amounted to 47,671,000 pounds, as compared with 29,025,000 pounds in May, 1922.

A total of 40,500 carloads of automobiles was shipped in June, as compared with 45,214 carloads in May and 34,230 in June a year ago.

The index of the cost of building materials going into the construction of a 6-room brick house at 215 for June, on a 1913 basis, compares with 214 for May and 181 for June, 1922. The production of Douglas fir amounted to 567,626,000 board feet, as against 521,070,000 in May and 488,861,000 in June of last year. Northern pine lumber production in June totaled 76,734,000 board feet, as against 74,071,000 in May and 65,662,000 in June, 1922.

The visible supply of wheat at 52,912,000 bushels at the end of June compares with 48,816,000 bushels at the end of June, 1922. Prices of wheat and wheat flour declined in June, as did prices of barley and oats.

The average price of corn at 83.9 cents for June compares with 80.9 cents for May and 80.9 cents for June, 1922, for the No. 2 contract grade at Chicago. The visible supply of corn, at 4,269,000 bushels on June 30 compares with 33,003,000 on June 30, 1922.

More Employed Than Last Year.

The total number of employes on the payroll in 1,428 representative United States factories was 2,041,000 on June 30 compared with 2,048,000 on May 31 and 1,722,000 on June 30, 1922. The total amount of involuntary employment in Pennsylvania on July 1 amounted to 3,957 as against 9,465 on June 1 and 124,665 on July 1, 1922.

Bradstreet's wholesale price index for July 1 at 142 compares with 145 for June 1 and 101 for July 1, 1922. Dun's index at 156 for July 1 compares with 158 for June 1 and 144 for July 1, 1922.

Total sales of mail order houses amounted to $24,945,000, as compared with $29,261,000 for May and $19,565,000 for June, 1922. Total sales of the ten-cent chain systems aggregated $25,785,000 in June as against $25,696,000 in May and $21,104,000 in June of last year.

Postal receipts at $23,802,000 may be compared with $22,231,000 in June, 1922.

Debits to individual accounts outside of New York City amounted to $19,531,000,000 in June as against $17,168,000,000 in June a year ago.

Bills discounted by the Federal Reserve banks at the end of June aggregated $775,000,000 as against $469,000,000 for the corresponding period in 1922. Total investments aggregated $339,000,000 as against $711,000,000 at the end of June, 1922. The reserve ratio at 76.9 for June may be compared with 76.1 for May and 77.5 for June a year ago.

FULLER COUNSEL MAY QUIT.

Griffith and Content, It Is Believed, Will Retire In Few Days.

Charles H. Griffiths and Harold A. Content, who replaced William J. Fallon and Eugene McGee as attorneys for Edward M. Fuller and William Frank McGee, probably will retire from the Fuller case within a few days, it was learned yesterday. Mr. Griffiths presented a motion for the discharge of Fuller and McGee from their imprisonment for contempt to Judge Henry W. Goddard of the United States District Court on Wednesday, and Judge Goddard denied the motion.

Mr. Content said that they had been retained merely to try to get Fuller and McGee released, from the contempt charge and that the future connection of his firm with Fuller and McGee had not been determined. It was understood that the continuation of Mr. Griffiths and Mr. Content in the case depended largely upon whether it was decided to appeal from Judge Goddard's denial of the motion for the release of the two brokers from the contempt charge.

MISSING WITH $6,000.

Find Empty Car, but Fail to Locate Brooklyn Builder.

Detectives of the Vanderveer Park precinct in Brooklyn were unable yesterday to trace William W. Scott, 56, a builder, of 2,485 Ocean Avenue, missing since Monday.

According to Mrs. Mae Scott, her husband had $6,000 with him when he left her downtown. His empty automobile was found later at Bartlett Street and Harrison Avenue.

Mrs. Scott said she accompanied him to the Home Title Insurance Company, 51 Willoughby Street, where he secured a loan of $6,000 on eighteen new buildings on Ocean Avenue. Scott then told his wife that he was going to Williamsburg to purchase lumber and fixtures.

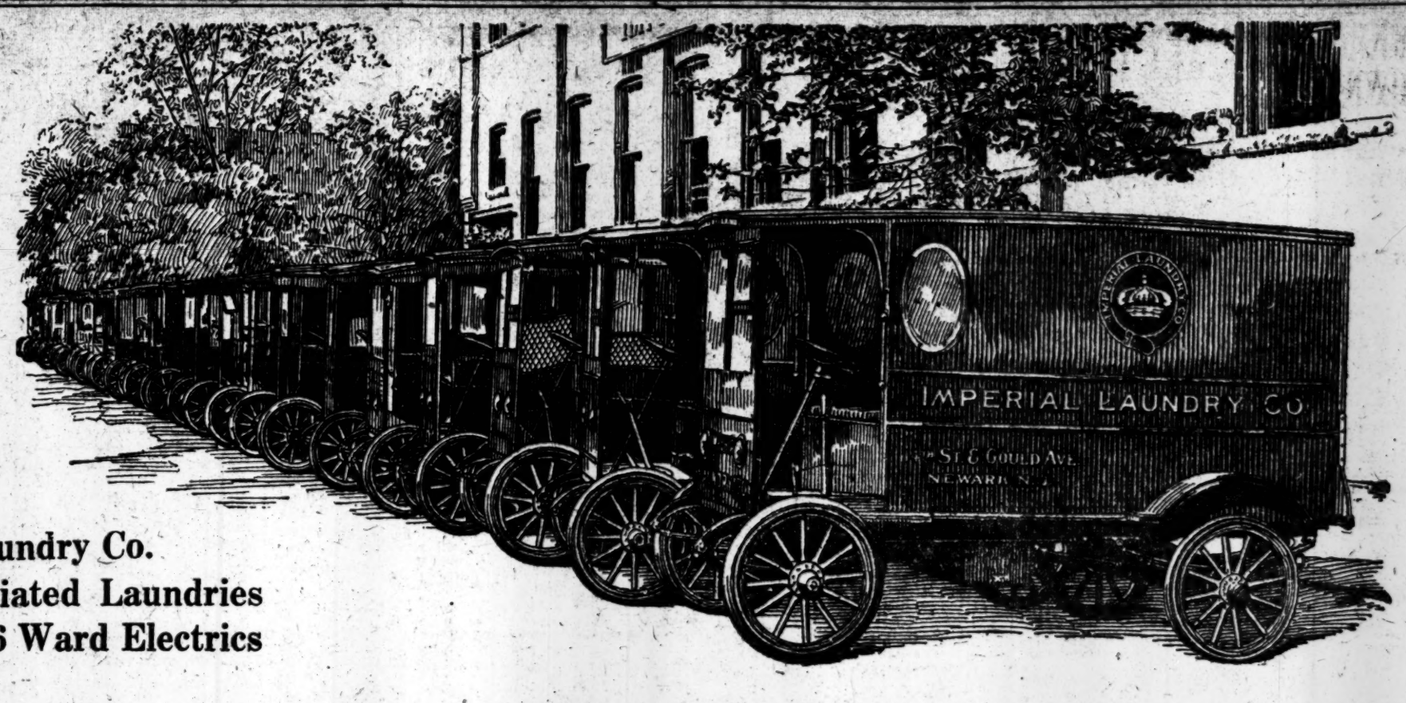

Imperial Laundry Co.
and affiliated Laundries
66 Ward Electrics

Ward Electrics

Save 20% to 35%

Actual cost comparisons disclose that the money which pays for 50 to 60 gas truck deliveries, or 65 to 80 horse-and-wagon deliveries, will buy 100 electric truck deliveries. In other words, electric truck delivery is 20% to 35% cheaper than horse-and-wagon delivery and as much as 50% less than gas-truck delivery on frequent-stop city routes. This difference is so great that if your horses and wagons or gasoline trucks had cost you nothing, Ward Electric delivery would still be cheaper.

Mr. McClellan of the Chalmette Laundry, New Orleans, has said: "Ward Electrics have already saved us $50,000 over former horse costs." (They use 47 Ward Electrics.) Col. James of the Imperial Laundry, Newark, has stated: "On the light 750-lb. truck, the 'juice' used averages 1c a mile"—that's less than the cost of horseshoes. (They use 66 Ward Electrics.) The Pilgrim Laundry, Brooklyn, uses 41 Wards and not a single horse. Their operating expenses average $20.39 per car per month, including current; labor of repairing, charging and washing; renewals of parts; oils, grease, waste, etc., and tires.

Laundries have to collect as well as deliver. Bundles are large—charges relatively low. Delivery with horses or gas trucks totals from 20% to 30% of their entire cost of doing business. It is indeed significant that laundries are turning so largely to Ward Electrics for delivery.

The bakery field is also confronted by a knotty delivery problem. Bread is bulky—is sold on a small profit margin. *There are five times as many Ward Electrics used by bakeries as of the leading line of gas trucks.* United Bakeries Corporation use 407; Corby Baking Co., Washington, 106; Mills Baking Co., Detroit, 86; Consumers Baking Co., Kansas City, 79, etc.

Ward Electric Trucks cost much less for current and battery renewal than a horse does for food, less for tires than a horse does for shoes, and they only take from a third to a fifth the space that horse, wagon, harness, hay, etc., require. Some users even store their Ward Electrics right at the loading platform, doing away with stables altogether. A complete comparison with gas truck costs shows even greater savings.

Another feature which makes for low costs is the great ruggedness and long life of the electric truck. In that respect it greatly excels either horses or gas trucks.

The Chalmette Laundry Co. of New Orleans bought their first Ward Electric *second hand* over 10 years ago. It is still in daily service. The average horse doing the same work would have been in his grave over four years; the average light gas truck would have been scrapped 7 to 8 years ago; the high class gas truck about 5 years ago. A number of Ward Electrics that are 12, 14 and 15 years old are still giving excellent service.

The Ward Electric of today is even sturdier than those built a decade ago. Its worm-gear drive, simple rugged construction and heavy parts assure even longer wear. It is peculiarly adapted to frequent stops because electric power can be snapped on and off instantly and no current is wasted when the car is standing still.

Every day that you use horses and wagons or gas trucks for city deliveries, you are "throwing money away." Every unnecessary dollar added to your delivery costs is taken directly from your profits.

Investigate Ward Electrics. We will survey your delivery problem and sell you Ward Electrics on the understanding that if they will not do the work we specify in the contract, they belong to us, not to you. We have done this in scores of cases and won out.

Delivery is a very big expense item here in New York. Traffic congestion results in frequent stops during which the gas truck engine "eats" fuel. Stable space rents at exorbitant figures. Making your delivery dollar buy more is a vital matter to you. Act NOW!

We have a book for executives that tells the story—write us or phone Fairbanks 1422 for a copy.

This patented bumper-step and folding dash saves driver's time.

The Pilgrim Laundry—41 Ward Electrics

National Laundry—5 Ward Electrics

Certified Bread—
407 Ward Electrics

Budd Dairy—
17 Ward Electrics

Hydrox Co.—
19 Ward Electrics

Bambergers—
8 Ward Electrics

Ward Motor Vehicle Co., Mt. Vernon, N. Y.

FRENCH TRADE GAINS RAPIDLY IN VOLUME

Total in 6 Months This Year Is 40 Per Cent. Above That of 1922 Period.

GAIN IN VALUE IS SMALLER

Fluctuating Exchange Affects It—Big Wheat Crop Averts the Need for Importing This Year.

Copyright, 1923, by The New York Times Company.

Special Cable to THE NEW YORK TIMES.

PARIS, July 19.—Foreign trade statistics for the first half of 1923 show that France has accomplished a remarkable post-war recovery. Both exports and imports have increased more than 10 per cent. over the trade for the first half of 1913, figured on a tonnage basis. The increase over the same period last year is about 40 per cent.

Despite the fall in value of the franc as compared with last year, the trade balance against France for the first six months this year is approximately the same as last year, indicating an increase in exports, while the fall of the franc, of course, increases the cost of imports.

The recovery in French trade was such that France was able to carry the extra cost of coal, which has been purchased from England since the Ruhr occupation, without increasing the adverse trade balance of about 500,000,000 francs.

The total value of imports in the first six months of 1923 was 14,689,459,000 francs, as compared with 10,635,521,000 last year, an increase of 38 per cent. The value of exports was 14,167,465,000, compared with 10,107,112,000 in 1922, an increase of 40 per cent.

Because of the wide variation in exchange it is difficult to compare the 1923 trade with that of 1913. However, on a tonnage basis, imports for the first half of 1923 show an increase over the same period in 1913 of 3,892,916 tons, and exports an increase of 1,351,570 tons.

It is said officially that France will not have to import wheat this year, from which fact a further reduction in imports is promised, with a consequent betterment of the trade balance. Not only is the wheat crop above normal, with a yield of between 75,000,000 and 80,000,000 quintals forecast, which is very near supplying France's needs, but Algeria reports that in addition to this she will have an extra 4,000,000 quintals for the French market. Importations of wheat by France last year exceeded 12,000,000 quintals, but the Minister of Agriculture, M. Cheron, says he intends that France shall import no wheat in the coming year.

NEW PHONE BOOK OUT.

Summer Issue of the Directory Contains 718,000 Listings.

Copies of the Summer issue of the telephone directory ,to the numer of 1,100,000, are now being distributed by the New York Telephone Company. Since the last issue of the directory eight new central offices have been established, three in Manhattan, one in the Bronx and four in Brooklyn.

The new directory contains 718,000 listings, that occupy 1,676 pages. The company says that there are now at the service of the public 125 central offices in the city, serving approximately 1,200,000 telephones.

NEW COMEDY HERE WITH COHAN TOUCHES

'Two Fellows and a Girl,' by Vincent Lawrence, Told With Skill and Humor.

TWO FELLOWS AND A GIRL. A comedy in three acts by Vincent Lawrence. At the Vanderbilt Theatre.

Lea Ellery	Ruth Shepley
Thomas Ellery	Jack Bennett
Jack Moorland	John Halliday
Jim Dale	Allan Dinehart
Johnson	George Smithfield
Doris Wadsworth	Claiborne Foster

What seems to be the new theatrical season began prematurely but pleasantly last night at the Vanderbilt Theatre with the presentation of a comedy entitled "Two Fellows and a Girl." The author is Vincent Lawrence, who has been tapping on the Broadway portals for a number of seasons, and who now seems finally to be in a fair way to realize on his efforts. The legend from Chicago, where the play was popular during the latter part of the past season, was that the expert hand of George M. Cohan had figured in the proceedings to a vastly greater degree than the billboards indicated: a view of the play and of the manner of its presentation fully confirms this impression.

"Two Fellows and a Girl" has something less than enough story for a musical comedy. Its tenuous tale has been spun out with a good deal of skill—except in the last act, which is dull. It is nothing more or less than the simple story of one girl and two suitors, of her marriage to one of them and of the respective feelings and reactions of the trio when they meet again five years later. But in the writing and the staging it has been given many genuine and humorous touches, particularly in the first two acts, that certainly make it good entertainment, and which even perform the miracle of making it seem important now and then.

Mr. Cohan is evident in the pointing of a hundred lines and he fairly stalks through the play inthe person of John Halliday, who has mysteriously acquired practically all the Cohan mannerisms in the course of rehearsals. For the rest, a true and human line occurs now and then, but the evening is largely an exhibition of what expert staging can do for a play.

In its glorification of the minute the play is at times almost too faithful. Friends meeting after an absence of five years are likely to indulge in just such extravagant and wearisome expressions of welcome as do those in the Lawrence-Cohan comedy, but there were times last night when one more friendly slap on the back, one more "Why-you-old-dog-I'm - certainly - glad - to - see-you-what-have-you-been-up-to?" would have been just too much to bear.

The burden of the story falls on the three characters of the title acted by Ruth Shepley, John Halliday and Allan Dinehart. The performance is excellent throughout, with perhaps the shade going to Mr. Dinehart for his performance as the losing suitor. In the first act he was particularly fine in the moments when he learns that victory has gone to the other. Miss Shepley is pretty and sufficiently capable as the heroine, and Mr. Halliday, despite his Cohan mannerisms, strikes many true notes. There was also an effective performance by Claiborne Foster in the showy rôle of a flapper.

"Two Fellows and a Girl," of course, is designed for the great theatre-going public, as are all of Mr. Cohan's productions. There seems to be no reason why it should not fulfill its object.

"Black Flag" at National Aug. 27.

Prior to beginning his own season at the National Theatre, Walter Hampden will offer a preliminary production there on Aug. 27, when "The Black Flag," by A. E. Thomas, will be produced. Pedro de Cordoba and Carroll MacComas will have the principal rôles. Mr. Hampden acted the play on tour last season, at which time he played the rôle in which Mr. de Cordoba will be seen here.

DETROIT TROLLEYS PAY.

Statement for June Gives Net Income as $62,139.

Special to The New York Times.

DETROIT, July 19.—Net income of Detroit's street car lines for June was $62,139.44, according to the monthly statement made public today. The report shows transportation revenue increased $213,438.88 from that of the corresponding month in 1922, although there was an increase in the operating expense of $248,926.90.

June was the first month in which the officials had an opportunity to compare the financial situation with that of the same month a year ago. In June, 1922, the lines returned a net profit of $98,744.01. The decrease in the net income is accounted for largely by the rebuilding program in operation this year, the increase in wages of platform and other employes authorized last Fall and an increase in employes.

Street cars carried 41,730,246 passengers in June, compared with 36,715,466 the same month last year, the cars covering a total of 4,371,504 car miles in the month.

The lines employed 6,535 men in June, this year, an increase of 1,385 from last year.

HELP UP IN $450,000 SUIT.

Injunction Obtained by Agent in Steamship Seizure.

An injunction pending litigation was granted yesterday by Federal Judge A. N. Hand on the application of Walter S. Field, who has sued for $450,000 for services rendered in connection with the seizure by the Alien Property Custodian, of eleven steamships belonging to the American Transatlantic Co., and the Foreign Transport and Mercantile Corporation. The defendants are Thomas W. Miller, as Alien Property Custodian, Frank White, as Treasurer of the United States, Hugo Stinnes, Edward Wagenknecht and Albert Jansen.

In June last President Harding ordered the return of the proceeds of the sale of the property, $1,195,875.77. To protect the Government in any liability growing out of the suit instituted by Mr. Field, $450,000 of the money was withheld. The injunction obtained by Mr. Field will keep this money in the control of the Government until the suit is disposed of.

LEAPS OFF SHIP AT SEA.

St. Louis Business Man Depressed by Visit to Germany.

Rudolf Grotian, a retired business man of 1,917 Dodier Street, St. Louis, is believed to have committed suicide by jumping overboard from the North German Lloyd liner Seydlitz. His loss was reported yesterday when the vessel arrived. Mr. Grotian was 66 years old.

On July 12, when the Seydlitz was five days out from Bremen, Grotian did not appear at dinner. His wife left him alone in his state room. A search of the ship failed to reveal him. Mrs. Grotian said she and her husband went abroad several months ago to visit relatives in Germany. He was very much distressed over economic conditions in Europe. It was his first visit abroad since the beginning of the war.

Confession Clears Woman.

Mrs. Rosie Shymansey, 30 years old, of 726 Sixth Street, locked up Wednesday night charged with felonious assault, was released yesterday.

Mrs. Caroline Kropisky, of the same address, confessed yesterday that she had cut her own throat and not Mrs. Shymansey, whom she had accused when she was found Wednesday night in the hallway of the house. Her condition was said to be critical by physicians at Bellevue. The women had previously quarreled over a clothesline.

Chicago Glee Singers Decorated.

STOCKHOLM, July 19.—The Chicago Glee Club has concluded a triumphal tour of Sweden. Before leaving Stockholm yesterday Ture Johansson, President, and William ordin received the order of the Knighthood of Wasa and Ottilia Myhuman the Wasa medal.

WOMEN SEEK EQUALITY WITH MEN IN BANKING

Leader of 6,500 in Institute Resents Exclusion of Sex From Executive Posts.

CLEVELAND, Ohio, July 19.—Equal rights with men in the banking work is to be the objective of the more than 6,500 members of the Women's Committee of the American Institute of Banking.

This assertion was made tonight by Miss Margaret Coons of St. Louis, elected Chairman of the committee today, following an address by Carter E. Talman of Richmond, Va.

Speaking at a meeting of the women delegates, Mr. Talman said that women were "merely temporary employes in banks and other business houses," and that "it would be a long time before any woman would become President of the institute." He also insisted that woman's ultimate goal should be the home.

Consequently Mr. Talman was the target of a volley of criticism at the hands of the women.

"The women resent the idea of being excluded from executive positions which they could fill to advantage, merely because they are women," Miss Coons said. She insisted that men have no place in the women's department of a bank. This, it was said by other women, expressed their sentiments.

ASKS $15,000,000 DAMAGES.

London Promoter Seeks to Attach Property Here of M. C. Martin.

ST. LOUIS, Mo., July 19 (Associated Press).—A suit for $15,000,000 damages, the largest sum ever named in a damage action here, has been filed in Circuit Court in behalf of James C. L. Huber, said by his attorney to be a London promoter, against M. C. Martin, said also by the attorney to be a London capitalist, it was announced today.

It is alleged in the petition that Martin, meeting Huber in London last Aug. 26, slashed him with a knife in a manner to permanently injure him, threw acid in his face and cut off his right ear. It is asserted that Huber's earning capacity of $500,000 a year has been destroyed.

The lawyer filing the suit is C. E. Piper, who has been in St. Louis two months. He said the suit was filed here because Martin possesses a large sum of securities in Missouri, which is subject to attachment.

Piper said the assault was the result of a quarrel over a woman.

The petition asks $10,000,000 actual damages and $5,000,000 punitive damages.

THEATRICAL NOTES.

Carroll MacComas will succeed Lotus Robb in "The Devil's Disciple" in a few days. Miss Robb has been acting the part during the illness of Margalo Gillmore.

It is reported that Lionel Barrymore will be seen under the direction of David Belasco in a play by Tom Cushing, entitled, "Laugh, Clown, Laugh."

The cast of "The Clean-Up," by Barry Conners, which William A. Brady is producing, will include Hazel Dawn, Mitchell Harris, Janet Horton, Humphrey Bogart and Florence Earle. The play will open in Asbury Park next week.

"Tarnish," by Gilbert Emery, will be produced in Newport next Monday night by John Cromwell. The cast will include Tom Powers, Fania Marinoff, Ann Harding, Mrs. Russ Whytal, Olive May and Mildred MacLeod.

Al Jolson is returning to New York on the Leviathan, now on the ocean.

Etta Pillard, well known in burlesque, will be seen in "Artists and Models," which the Shuberts are producing.

MUSIC NOTES.

Sousa's Band is opening its thirty-first annual tour tomorrow with a concert on the estate of Pierre du Pont at Longwood, N. J.

Frieda Klink sings in a benefit for blind children arranged by the Sunshine Society next Thursday at Asbury Park.

Julius Hopp is arranging a civic music festival for August 7 to 11 at College Point, L. I.

SMITH WILL PROPOSE PLAN TO RUN BUSES

Continued from Page 1, Column 5.

at yesterday's special meeting of the Board of Estimate. More than 100 spectators had gathered. Three uniformed policemen in addition to Lieutenant Edward J. Quinn and Detective Sergeant Thomas Reilly, regularly assigned to the Mayor's office, were present.

The Mayor's New Statement.

The Mayor's first action was to direct the policemen to preserve order. He then announced he had a statement, which he read, as follows:

"The impression that is being conveyed and, in fact, the statement that some of the Republican Assemblymen and newspaper propagandists are making, that the reason we want municipal ownership and operation of buses at a 5-cent fare, is to create new positions, is absolutely false, and those that are giving it out know it.

"The Republican Assemblymen, newspaper men, McAneny and the rest of the crew, who are opposing municipally owned and operated city buses at a 5-cent fare and a special session of the Legislature to give the municipal authorities the necessary power because they are afraid that somebody will have a few positions to fill, know as well as I do that such positions will be filled from the Civil Service lists promulgated after examinations, which Republicans, Democrats and Socialists would be eligible to enter.

"It is most amazing what this crew will do to throw dust in the eyes of the people. The people of this city want municipal operation of buses at a 5-cent fare and they want the $4,000,000 yearly profits to go into the City Treasury. In so far as I am concerned, I am going to oppose the private interests getting these valuable franchise privileges that are worth $50,000,000, and I shall oppose the $4,000,000 yearly profit going into the pockets of the private interests, and do all in my power to protect the public from the peddling of watered bus stock."

Following the reading of this statement, the Mayor directed a clerk to read a copy of the following telegram he had sent to Speaker H. Edmund Machold and Assemblyman Simon L. Adler, majority leader of the Assembly, asking for bus legislation:

"A recent decision of the Court of Appeals will stop the operation of all municipally supervised bus lines in the City of New York. These buses give daily service to a quarter of a million people who have no other means of transportation. The Board of Estimate and Apportionment is prepared to furnish adequate bus service wherever required in this city. It has a plan for the operation of 3,500 municipal buses, which will turn in no less than $4,000,000 yearly to the city treasury and help reduce taxation.

Sees Feast for Corporations.

"We need enabling legislation to carry out our plan. A special session of the Legislature can grant it. If we do not get legislation empowering the city to purchase and operate buses, the bus franchises, valued at $50,000,000 and representing the people's last valuable privilege, will go to the private corporations. These corporations will make a profit of not less than $10,000,000 a year on operation and begin the amassing of huge private fortunes through the usual traction methods of stock jobbery.

"The people of this city have had their fill of the private operation of traction lines. They do not want the valuable bus franchises to go to the traction corporations, or their friends in the newspaper world, political organizations or private life. In their behalf I ask your co-operation. You can help to protect the rights of the people that the traction corporations, which are interested in private profit and not service, are about to flout."

Grover A. Whalen, Commissioner of Plant and Structures, attacked the bus drivers, who are forming a corporation to apply for a franchise, and characterized the movement as "a smoke screen for the Transit Commission." Mr. Whalen said that at the issuance of each injunction against a bus line some firm of lawyers had attempted to organize and incorporate the bus operators. He said he doubted if the city would be able to control bus operation properly if franchises should be granted.

"Don't worry," said the Mayor. "There'll be no franchises granted if I can help it. We'll fight them to the bitter end."

Mr. Whalen repeated that every time a bus line had been enjoined a firm of lawyers had sought to "save the situation and collect fees from the bus operators."

"Is that the same firm of lawyers that is going to organize a corporation and issue $3,000,000 worth of stock?" the Mayor asked.

Bus Owners Treated Fairly.

"No, I don't think so," replied Mr. Whalen. "Anyway, these bus drivers do not need lawyers. They have been fairly dealt with by the Department of Plant and Structures."

Mr. Whalen added that, if franchises should be granted, the Transit Commission would have supervision of the bus lines and he did not believe the commission's inspectors were competent. "White collar inspectors can never get a proper report on equipment," he said. "All they do is to take the reports of the railroad companies and assume they are correct."

Although the Board of Estimate room was full of men interested in the bus situation, the Mayor decided not to hear them, as there was nothing that could be done by the board.

"The matter is in the hands of the Governor," the Mayor said.

I. Lewis Dreeben, attorney for the bus drivers who are trying to incorporate, attempted to address the board. "Mr. Mayor—" he began.

"Now, no Mr. Mayor," said Mayor Hylan. "You're a lawyer, aren't you?"

"I am, but I am not speaking as a lawyer," replied Mr. Dreeben.

"Never mind," said the Mayor. "Officer, see that he sits down."

The board then proceeded to transact a few items of routine business before adjourning.

Another Statement by Mayor.

In his statement attacking the certificate of convenience and necessity, the Mayor said:

"At last the mysterious 'certificate of convenience and necessity' has been dragged out into the broad light of day. This high-sounding phrase, 'certificate of convenience and necessity,' is being understood by the plain people for whom it was never intended to be intelligible.

"This small, innocent-looking group of words has been inserted in the law to give the traction magnates everything that they want. It is a neat little trick to render more certain the robbing of the public by the traction corporations. That is its purpose, nothing else. Isn't that a wonderful way of giving service to the people?

"The real purpose of this phrase will not, of course, be acknowledged by the traction trio composed of the McAneny State Transit Commission, the traction interests with shady pasts, and the Republican leaders and legislators who are willing to sacrifice their party to carry the errands of the traction corporations. That triumvirate is announcing that the certificate of convenience and necessity contains the great cure-all for the existing bus paralysis brought about by traction manipulation.

"The Transit Commission and its predecessor, the Public Service Commission, always have held that the moving factor in the granting of a certificate of convenience and necessity is whether the territory affected by the proposed new line is at the moment receiving adequate service. In other words, the commission must first ask the traction companies whether the city may install a transit line. The people have about as much chance of getting a bus line where they need it under such conditions as McAneny has of being elected to public office in this city.

Cites 65th Street Controversy.

"The Transit Commission could not grant a certificate of convenience and necessity for the bus line on Sixty-fifth Street which formerly was operated under municipal supervision. It will be recalled that the Belt Line Railroad Corporation brought an action against the city to restrain the operation of buses on Sixty-fifth Street. This corporation was determined to prevent the operation of city buses a mile distant from its own line. It would require an unusual stretch of the imagination to believe that this bus service was competitive with that of the distant railroad company. Yet that company pretended that such was the case and Justice Delehanty of the Supreme Court, New York County, granted an injunction against the city on that basis. In this specific instance the Transit Commission would be obliged to refuse a certificate to a municipal bus line on Sixty-fifth Street because the Court has ruled that such a line, temporarily established, did compete with an existing street car line. The traction corporations now have a precedent which they will not be slow in citing to keep municipal buses off the streets of this city.

"Assuming that the Transit Commission did grant a certificate of convenience and necessity in the instance mentioned, the Third Avenue Railroad Company or some other transit corporation would in all likelihood make a similar application, as did the Belt Line Railroad, for an injunction, and lay stress upon the fact that the merits of the case had already been examined by the Supreme Court and a decision rendered. The battery of trained traction attorneys would keep the city in the courts and by repeated delays and appeals and endless hair-splitting prevent the initiation of needed transit facilities while the crafty brigands of the traction interests continued to mulct the people.

"It is a waste of time to go to the Transit Commission created by the traction attorney at Syracuse and ask for the issuance of certificates of convenience and necessity which the traction corporations would pigeon-hole in the Transit Commission or club to death in the courts. The only thing to do is for the people to clean up this whole mess themselves by demanding that their legislators vote squarely in the interest of the city by vesting the duly elected local representatives of the people with power to purchase, own and operate municipal buses to meet the surface transportation requirements in this city."

Mayor Hylan was upheld in his fight for city-owned buses by the Central Trades and Labor Council, representing 700,000 workers, at its meeting at Beethoven Hall last night. The Council also approved a recommendation that its non-partisan political agents "pay strict attention" to Assemblymen who at the last session of the Legislature at Albany had been hostile to the Hylan transit program.

The action was taken in adoption of a partial report submitted by the Transit Committee of the Council, which read:

"Your committee recommends that the Mayor be commended for his excellent stand in the present situation, and offers such assistance as will secure proper transit for the great mass of the people of this city.

"We further recommend that our Non-Partisan Political Campaign Committees in the Boroughs of Manhattan and Brooklyn pay strict attention to those Assemblymen, without regard to their political affiliation, who were so careless and short-sighted when the Donohue bill was before the Assembly."

BUFFALO, N. Y., July 19.—Mayor Frank X. Schwab today wrote to Governor Alfred E. Smith urging him to call a special session of the Legislature to amend the Transportation law.

Failure of the International Railway to supply adequate street car service and court decisions holding that municipalities are without the legal right to operate emergency bus lines, Mayor Schwab says, have created a situation demanding immediate relief.

The amendment of the Transportation law sought by Mayor Schwab would permit cities of the first class to own and operate buses or authorize the granting of franchises to private corporations without the consent of the Public Service Commission.

STADIUM SYMPHONY CONCERTS
N. Y. PHILHARMONIC ORCHESTRA
LEWISOHN STADIUM, Amst. Ave. & 138 St.
WILLEM VAN HOOGSTRATEN.....Conductor
TO-NIGHT at 8:30 "Peer Gynt" Suite—Grieg
Mozart—Wagner—Brahms
PRICES, 25c, 50c, $1.00

PARADISE PARK
New $1,000,000 Play Ground
RYE BEACH, AMUSEMENTS
RYE, N. Y. BATHING DANCING

STEEPLECHASE
CONEY ISLAND The Funny Place SURF and POOL BATHING.
BATHING BEAUTY CONTEST JULY 23

LUNA CONEY ISLAND
SWIMMING POOL PRYOR'S BAND FREE CIRCUS
Children with parents free weekdays. July 24, Theatrical Square Club Day.

PALISADES AMUSEMENT PARK
Opp. West 125th St. Ferry. Many Free Attractions
Salt Water Surf Bathing 8 A. M. to 11:30 P. M.

Insect Bites

ZONITE will not prevent mosquito bites, but it stops the itching and reduces the swelling almost at once.

The sting of an insect can cause a serious infection. A drop of Zonite protects you. Zonite is non-poisonous and non-irritating. It has greater germ killing power than pure carbolic acid and has more than seventy-five times the germ killing power of peroxide.

Zonite NON-POISONOUS

NEW YORK'S LEADING THEATRES AND SUCCESSES

EMPIRE B'WAY 40th St. | THIS THEATRE IS ICE-AIR COOLED
Evs. 8:30. Matinees Tom'w & Wed., 2:30.
ALICE BRADY IN ZANDER THE GREAT
"Safest bet in town."—World.

EARL CARROLL'S Thea., 7 Av., 50 St. Phone Circle 0060
Evs. 8:30. Mats. Tom'w & Thurs., 2:30.
EARL CARROLL'S VANITIES
with PEGGY JOYCE, JOE COOK, Harry Burns, Jimmy Duffy.

GEO. M. COHAN THEA., B'way, 43 St. Evs. 8:30. Mats. Tom'w & Wed., 2:30.
The Musical Comedy Speed Show
ADRIENNE

New Amsterdam Thea., W. 42d St.
POP. PRICE MATS. TOMOR'W & WED.
NEW SUMMER EDITION
ZIEGFELD FOLLIES

GAIETY B'way & 46th Street. Evs. at 8:30. Mats. Tom'w & Wed. at 2:30.
CYRIL MAUDE "ARENT WE ALL"
Frederick Lonsdale's Brilliant Comedy

MERTON OF THE MOVIES CORT 48 St., E. of B'way. Evs. at 8:15. Mats. Tom'w & Wed., 2:15.
with GLENN HUNTER-FLORENCE NASH

GLOBE—5TH ANNUAL PRODUCTION—EDITION DE LUXE
GEORGE WHITE'S SCANDALS
POPULAR PRICE MATS. TOMORROW & WEDNESDAY. BEST SEATS, $2.50.

SAM H. HARRIS Presents IRVING BERLIN'S MUSIC BOX REVUE 314 TIMES
MUSIC BOX THEATRE West 45th St. Evs. 8:15. Mats. Tom'w & Wed., 2:15.
"GRANDER THAN LAST SEASON," New York Times. STAGED BY HASSARD SHORT
GOOD SEATS AT $1.00, $1.50, $2.00

LYCEUM THEA., W. 45 St. Evs. 8:30. First Mat. Tomorrow.
"Contains More Good Material Than Any of the Other Revues in Town."—Kaufman, Times.
FASHIONS of 1924
"Magnificent settings, unusually spirited costumes well worn, fine dancing . . . and skilful singing."—Brown, World.
"Sumptuously staged, glorification of garments. . . . Swarms of dancing girls writhed and leaped joyously."—Mullvaney, American.

VANDERBILT THEATRE W. 48 St. Evs. 8:30 | FIRST SWEETHEART MATINEE TOMORROW
THE TOWN RINGS WITH LAUGHTER at
GEORGE M. COHAN'S AMERICAN SWEETHEART PLAY "TWO FELLOWS AND A GIRL"
by VINCENT LAWRENCE
ALL THE WORLD LOVES A HIT!

WINTER GARDEN Coolest and Most Comfortable Theatre in the World. Evs. 8:10 | MAT. TOMORROW
The PASSING SHOW
GREATEST ENTERTAINMENT IN THE HISTORY OF THE STAGE.

6th CAPACITY MONTH The Show that made "BANANA-LINA"
CASINO Th., B'y at 39 St. Evs. 8:30. Mts. Tom'w & Wed., 2:30.
THE SEASON'S TRIUMPH!
Arthur Hammerstein's Musical Hit
WILDFLOWER with EDITH DAY

SELWYN Thea., West 42d St. Evs. at 8:30. Matinees Tom'w & Wed. at 2:30.
HELEN OF TROY NEW YORK
"THE PERFECT MUSICAL COMEDY."—Herald
Maxine Elliott's 39th St., E. of B'y. Evs. 8:15. Mats. Tom'w & Wed., 2:15.
SAM H. HARRIS Presents
JEANNE EAGELS IN "RAIN"
291 TIMES. Staged by John D. Williams

REPUBLIC 42d St., W. of B'way. Evs. 8:30. Mats. Wed. & Sat. at 2:30.
ANNE NICHOLS' LAUGHING SUCCESS
Abie's Irish Rose
THE PLAY THAT PUT U IN HUMOR

GARRICK Thea., 65 W. 35th St. Evs. 8:30. Mats. Tom'w & Thurs., 2:30.
BERNARD SHAW'S THE DEVIL'S DISCIPLE

JUDGE ELBERT GARY says: TAYLOR HOLMES in "NOT SO FAST" is a clean, wholesome and entertaining play. It deserves a long run at the MOROSCO Theatre. I hope to see it again.
BOOTH West 45th St. Evs. at 8:30 Mats. Wed. & Sat., 2:30
JOHN GOLDEN Presents 7th HEAVEN

BELMONT Last Week in New York Evs. 8:30. Mat. Tomorrow, 2:30.
H. B. WARNER in YOU and I with Lucile Watson

TIMES SQ. West 42 St. The SELWYNS Present
Evs. 8:30. Matinee Thurs. & Sat., 2:30.
345 TIMES THE FOOL By CHANNING POLLOCK
BY REQUEST OF NAT'L MERCHANDISE FAIR BUYERS' NIGHT WED., JULY 25

MOTION PICTURES.

It's coming!
the perfect motion picture
3 WISE FOOLS
adapted from John Golden's famous Broadway stage success.
A Goldwyn Picture
CAPITOL
next Sunday

RIVOLI, Broadway at 49th St. Paramount's "A GENTLEMAN OF LEISURE," starring JACK HOLT, ideal Summer attraction. Baby Peggy Comedy. Recital Insime, Symphonised Home Tune, etc.
Last two days of Universal's "MERRY-GO-ROUND." "Inkwell" Comedy. Riesenfeld's Classical Jazz. Gin Gallili, Alexis Adamov, others.
IALTO, Broadway at 42d St.
The Photodrama that is staggering all New York
MRS. WALLACE REID in "HUMAN WRECKAGE"
LYRIC Theatre, 42nd St., West of Broadway. Twice Daily, 2:30 & 8:30.
1000 GOOD SEATS AT POPULAR PRICES.
24th and 24th SHOWINGS
"The Covered Wagon"
CRITERION B'y & 44 St. (A Paramount Picture) Twice Daily 2:30-8:30 | Mats. MATS. A All Seats Reserved 8th, Eve. Sat. & Sun., 55c to $1.10, Eve., $1.10 to $1.65
LOEW'S STATE B'way at 45th St. Cont. 11:30 to 11:30 BETTY COMPSON in "THE WOMAN WITH FOUR FACES." NONETTE; other Acts
PLAZA Mad. Ave. & 58th St. AGNES AYRES in "RACING HEARTS" Also WILLIAM S. HART in "THE TOLL GATE."
CAPITOL B'way & 51st "The LOVE PIKER" with ANITA STEWART Capitol Grand Orchestra
MARK STRAND B'y & 47 St. "RUPERT of HENTZAU" with an all star cast. Strand Symphony Orchestra.
COLUMBIA FOLLIES Burlesque, 47th & B'way | Twice Daily, 2:15 & 8:15 | Pop Prices TODAY with "BOZO" SNYDER

MR. BUYER—
The best purchase you can make in New York is a ticket to the coolest spot in town
ROSELAND
The Home of Refined Dancing
B'way at 51st St. NIGHTLY

HOTELS AND RESTAURANTS

FOREST HILLS GARDENS, L. I., N. Y.
An excellently appointed American Plan Hotel, catering to a discriminating transient and permanent clientele.
IDEAL SUMMER RESIDENCE.
Coolest spot in Metropolitan New York. 13 minutes from Pennsylvania Station. Ninety-two trains daily. Fare, $7.15 Monthly.
Riding, Clock Golf, Tennis, Motoring.
GOLF PRIVILEGES AT NEARBY PRIVATE GOLF CLUB.
Exquisite Cuisine. Most attractive rates. Dining room accommodations for motorists. Afternoon Tea in English Tea Garden.
Phone Boulevard 6190.
GEORGE J. BERMBACH, Managing Director

Hotel COLONIAL
51 West 81st Street
Northeast Corner of 81st St. & Columbus Ave.
Phone Schuyler 6300
Refined, comfortably furnished large rooms, sunny and quiet. The Colonial enjoys countrylike atmosphere; near Central Park and the Drive; one of the most accessible hotels—"L" Station at door. Peculiarly fitted for permanent residence.
1, 2 & 3 rooms, $15, $22.50, $30.50 a week. May be leased on yearly basis at a substantial saving.

Special Bachelor Rooms AT HOTEL WELLINGTON
55th Street and 7th Avenue
(Subway Station at door)
These rooms are light, cool and of good size.
SPECIAL SUMMER RATE OF $14 WEEKLY IS NOW IN EFFECT
UNDER KNOTT MANAGEMENT
R. L. TAYLOR, Manager
Phone Circle 1066.

Hotel Beresford
Central Park West—81 to 82 St.
Desirable Suites of
1, 2, 3 and 4 Rooms, 1 and 2 Baths
Furnished and Unfurnished
Immediate or Fall Occupancy
9th Floor Dining Room Overlooking Central Park

Hotel Newton
Swept by breezes from the Hudson River. Cool, Clear Air.
2528 Broadway
Bet. 94th and 95th Sts.
Subway Express Station at 96th St.

"some meal"!

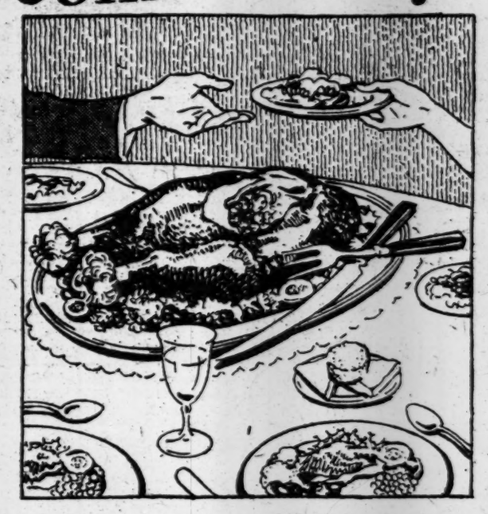

HANDS stretch out eagerly when tender, tempting, tasty, appetizing LONG ISLAND DUCK is served. And when dinner is over, those who have dined will express in attitude and in words—"SOME MEAL!"

LONG ISLAND DUCKS are always fresh and wholesome because they reach you quickly from the famous, near-by LONG ISLAND DUCK Farms, the largest and most sanitary in the world. What's more, they are surprisingly economical.

LONG ISLAND DUCK
An Economical Luxury
At all good butchers. Served at all leading Hotels and Restaurants
Eat more

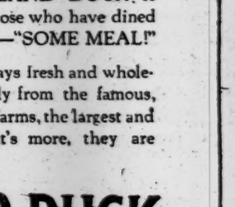

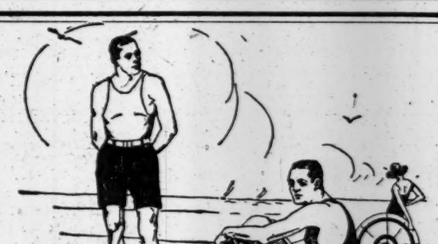

FINAL CLEARANCE OF MEN'S ALL WOOL BATHING SUITS
EVERY SUIT IN THE STORE
At the exceptional sale price of
$2.95
The Above Includes All of Our
$4.50—$5.50—$6.00—$6.50 Suits
Never before have you seen a wonderful assortment of men's all wool bathing suits sold at such a ridiculously low price. There are 2 piece suits, Pacific Coast 1 piece suits and white shirt and black trunk suits. The colors are black, blue and heather mixtures. There are a few striped suits among the lot.
ALL SIZES FAST COLORS
(The above does not include Jantzen's Form Fitting Suits)
SOL PUDLIN CO.
Where the Sportsman will be Satisfied
1212 Broadway at 30th St. N.Y.

Friends of Yours in Yellowstone Park

NORTHERN PACIFIC
YELLOWSTONE PARK LINE
To Yellowstone Park
Only $108.82
Round Trip from New York
W. F. Merrick, G. A. P. D., 280 Broadway, Phone Worth 4777, New York, N. Y.

TWO NEW RECORDS IN MET. TITLE PLAY

MacDonald's 69 Sets Canoe Brook Course Mark, but Kirkwood Breaks It With 68.

THREE ARE TIED FOR LEAD

Smith, MacDonald and Kirkwood Top Field of 48 Survivors—Jim Barnes Turns in a 70.

CARD FOR CANOE BROOK.

Hole.	Yards.	Par.	Hole.	Yards.	Par.
1	376	4	10	447	4
2	394	4	11	459	5
3	268	4	12	458	5
4	297	4	13	553	5
5	431	4	14	117	3
6	513	5	15	338	4
7	183	3	16	229	3
8	431	4	17	517	5
9	162	3	18	403	4
Total.	3,065	35		3,521	38

Grand total, 6,586 yards. Par 73.

Special to The New York Times.

SUMMIT, N. J., July 19.—There is only one worth-while golf title in the world and that is the metropolitan open championship. So, at least, one would judge from the way the big fellows of golf are jockeying for positions for the final 36-hole dash which will decide who is to carry on as exalted ruler for 1923, succeeding Marty O'Loughlin of Plainfield, N. J.

When the second 18-hole round of the year's metropolitan event was finished today at Canoe Brook the stars of the royal and ancient pastime were buzzing around the trophy like flies around the top of a sugar bowl. Reading down the list was like glancing through the pages of "Who's Who in Golf." Out of the first fifteen names that met the eye as many as ten belonged to players who have been decorated with golf titles. Ex-champions abounded. The very fact that it is necessary to harden the prelim. is the reason for the extreme zeal with which the pros are striving to gain this year's crown.

For these are days when every little title has a jingle all its own. Fame is fleeting and without fame there is not much a golf pro can do except preside over a practice tee and adjust stances and backswings at $2 an hour. With a title and, as a corollary, with fame, a golfer can command many times that amount an hour. Hence, the premium placed on titles. Hence, the star field in this year's metropolitan. Hence, the blasting of records. The days of the gold rush are here again.

Whatever the motive back of all that happened here today, it was commendable from one standpoint, for no metropolitan classic has ever had a more momentous day. The Canoe Brook course record was smashed and re-smashed and all the stars shone with unusual brilliance. All in all, it was a day of days for metropolitan golf.

MacDonald Sets Record.

Early in the afternoon Lanky Bob MacDonald of Chicago, winner of the title in 1921, went out and established a new competitive record for the course with a round of 69, four under par. There was a mark of 69 already on the books at Canoe Brook, made by the home pro, Isaac Mackie, but it was not made under the same conditions as MacDonald's mark today. Only a short time later Joseph Kirkwood, trick shot artist from Australia, went MacDonald one better by registering a 68. Before these two events of importance transpired Long Jim Barnes of Pelham, national open champion in 1921, suddenly appeared out of the vale of disappointment with a 70.

These three achievements placed the doers thereof in a commanding position for the final round tomorrow. Kirkwood's 68 put him right up in the front line. So did MacDonald's 69. The pair now share the top rung with MacDonald Smith, the Californian, who, although adding two strokes to his 72 of yesterday, is still one of the favorites to win this year's event with a total of 146. In fact there isn't a single man in the field who has been as steady as the rejuvenated linksman from the Coast. His work today was almost as faultless as it was yesterday, and a continuation of the form he has shown to date will place him close to the title tomorrow night.

Walter Hagen, whose collection of titles has dwindled perceptibly since he sailed to England this Spring, is in a dangerous position—fourth place—just a shot away from the leaders. Walter, selecting his own starting time today, vindicated his judgment by shooting a 74, giving him a total of 147 strokes for the two rounds. Barnes and Johnny Farrell of Quaker Ridge are tied for fifth, Long Jim's 70 today improving his lot considerably. Farrell, who was in a tie for the lead after the first day, slipped off a few strokes on his round today, taking a 76.

A stroke behind them are Emmett French, Youngstown, Ohio, pro, and Bobby Cruickshank of Shackamaxon, runner-up to Bobby Jones in the national open this year. Both succeeded in bettering their first day's score by a stroke, their cards being 74s, which gave them a total of 149. Three are tied at 150, two of them being members of the quartet that led the field on the first round. Tommy Kerrigan, Siwanoy, and Harry Hampton, Brooklands, took 78s today where they required only 72 yesterday. In their class is Tommy Harmon Jr. of Hudson River. They are followed by Johnny Golden with a total of 151, Gene Sarazen of Briarcliff Lodge, Francis Gallett of Port Washington and Abe Espinosa, another Coast golfer, with totals of 152. That makes fifteen players all within six shots of the leaders on the eve of the final thirty-six-hole test.

46 Remain in Field.

According to the system of elimination followed this year all those whose scores for the two rounds were 159 or less remain in the race for the championship and the prize awards. There were just fifty, but of these two withdrew—Jack Burke of St. Paul and Tom Stevens of Minnekahda, who were among those tied at 156—leaving a field of forty-eight in the championship proper.

Hagen and Kirkwood, who are still doing their stunts together, were scheduled to start at 2 o'clock this afternoon, but when the hour struck Joe was there, and so was the crowd. But Walter wasn't. In fact Walter wasn't for an hour. Hagen is a firm believer in the doctrine that early to start, or even starting on scheduled time, is conducive neither to health, wealth or happiness. So Joe with his trick shots, amused the gallery while Walter prepared to make his bow. But there is one thing that makes Hagen worth waiting for. He seldom disappoints and today was no exception, for once he and Kirkwood got started some magnificent golf resulted.

Hagen only did the possible. Kirkwood did the next to impossible. By the time that the ninth hole was reached the Australian was two under par with a brilliant 33, while Hagen was even with par. Coming up to the last two holes, Kirkwood had two 4's left for a 68 and a new mark. The seventeenth hole is 517 yards, par 5, and a hard par 5. He had a fine drive but a long wooden shot left to get the green, but he played one of the finest shots ever made by a golfer, the ball fading in at the finish and stopping within twenty feet of the hole. He had a tricky putt left to make with a knoll in the green to figure, but he came within the fraction of an inch of getting his 3.

Then, going to the home hole, he was guilty of his only bad shot. He pushed his ball off to the right and into the rough on an embankment. To all appearances the best left for him was a tie with MacDonald. But his chip was perfectly gauged and went straight for the hole, missing it narrowly but stopping less than a yard away. He was given an ovation when he dropped the putt into the cup for a new mark.

Kirkwood had two birdies in order at the second and third holes. At the first of these his drive left him only a mashie shot, which he laid close enough for an easy putt for a 3, and at the next he almost drove the 268-yard green. His next shot was within a foot of the hole. After that he was even pars to the turn. He registered two more birdies at the tenth and eleventh, approaching within par feet at the tenth and using only one putt at the eleventh. After that he was all pars until his birdie 4 at the seventeenth.

Hagen was not as fortunate in getting his birdies as was Kirkwood, but his 3 at the second hole made up for his 4 at the eighth. After that the only time he was over par was at the long thirteenth hole, where his mashie niblick shot traveled a trifle too far and went over the green, losing him a stroke playing back. He saved his par at the seventeenth with a true Hagen recovery. After hooking his second into the rough at the left of the green, several yards off the line, he pitched back to within ten feet and holed the putt. He experienced ill-luck at the ninth when a magnificent putt from mere distance away hit the hole and refused to stay in.

Like Kirkwood, MacDonald was also out in 33. He had four birdies in the first nine holes, one at the first, where he got down a 20-footer, another at the third, where he drove the green and was on the lip of the cup for a 2, his third at the fourth hole, where he dropped a ten-foot putt, and his fourth at the long sixth hole, where his approach stopped within two yards of the hole. His only mistakes for the round came at the second and eighth holes, at each of which he dropped a stroke to par. At the second he was short of the green on his second and at the eighth he was trapped on a mashie shot. After the turn he had birdies at the twelfth and thirteenth, where his approaches left him almost dead to the pin. He was on the lip for a 2 at the fourteenth and needing only a pair of 4s for a 68 going to the seventeenth he lost a shot at the hole by playing his second to the rough.

It was a great day for Barnes, whose putting touch, long a truant, came back to him. He got a good start with three birdies in the first four holes. He ran down a long putt on the first green, but was close to the cup at the third and fourth for easy 3s. The missing of an eighteen-inch putt lost him a stroke at the fifth, but outside of that he was only twice over par, once at the seventh hole and again at the thirteenth, where he overplayed his chip shot and took a 6. He made up the loss by running down a four-yarder at the next hole and saved another stroke on the home green when he dropped one in at three yards.

Farrell Has Trouble.

Farrell's inability to get any putts of length to drop for him was responsible for his 76. Out in 36 after three putts at the first six holes, Johnny was in a nice position for a good score until he reached the last three holes. On these he lost four strokes to par. At the sixteenth he hooked to a trap and then took three putts from the edge of the green for a five and at the seventeenth his troubles were almost identical. Three more putts were responsible for his five at the home green. But for his downfall at the finish of the round, Johnny would tonight be sitting in the leading chariot. Kerrigan's and Golden's troubles lay in the same direction, the former having four three-putt greens and two misses of less than a yard checked off against him.

Cruickshank, fully rested after his ten days' excitement, was keen in anticipation of the morrow. His round of 74 today, while outstripped by that of Barnes, MacDonald and Kirkwood, left him high up. The little Scot was hitting the ball better than at any time since Inwood. His putting was a little shaky, but outside that he had no complaints. His worst misfortune was his miss of a one-footer at the fifth hole and three putts at the seventh. Coming in he had short putts to make for birdies at the sixteenth and seventeenth but missed them both. Sarazen was off on his irons. He started out badly with a five and a six, but thereafter was never worse than fives.

Cards of leaders today follow:

Joe Kirkwood.

Out .....4 3 3 4 4 5 3 4 3—33
In .....3 4 5 5 3 4 3 4 4—35—68

Bob MacDonald.

Out .....3 5 3 3 4 4 3 5 3—33
In .....4 5 4 4 3 4 3 5 4—36—69

Jim Barnes.

Out .....3 4 3 3 5 5 4 4 3—34
In .....4 4 4 6 2 4 4 5 3—36—70

Gene Sarazen.

Out .....5 6 4 3 4 4 4 5 3—38
In .....4 5 5 5 2 4 4 4 4—37—75

Walter Hagen.

Out .....4 3 4 4 4 5 4 4 3—35
In .....4 5 5 6 3 4 3 5 4—39—74

John Farrell.

Out .....5 4 3 4 5 5 3 4 3—36
In .....4 4 4 5 3 4 5 6 5—40—76

Bobby Cruickshank.

Out .....4 4 3 3 5 5 4 4 3—35
In .....5 5 4 5 3 4 4 5 4—39—74

MacDonald Smith.

Out .....4 5 3 4 4 5 3 5 2—35
In .....4 5 4 6 3 4 4 5 4—39—74

Emmett French.

Out .....4 4 3 3 5 4 3 5 3—35
In .....5 5 4 5 3 4 4 5 4—39—74

Tommy Kerrigan.

Out .....4 4 3 4 5 5 4 4 3—36
In .....5 5 5 5 4 5 4 5 4—42—78

Francis Gallett.

Out .....5 4 4 5 5 5 4 6 3—41
In .....4 5 4 6 3 4 3 4 4—37—78

Tommy Harmon.

Out .....4 5 4 5 5 5 3 4 4—39
In .....5 5 4 5 2 4 3 5 4—37—76

John Golden.

Out .....4 4 4 5 5 6 4 4 4—40
In .....5 5 4 5 4 3 4 6 4—38—78

Fail to Survive.

Players who failed to reach the final round, together with their scores, follow:

I. Mackie, Canoe Brook	82	37	41	78—160
D. Williams, Shackamaxon	80	37	43	80—160
*G. Peacock, Cherry Valley	78	41	41	82—160
J. R. Lunglands, Wecquahic	77	38	45	83—160
Arthur Reid, Ardsley	80	37	44	81—161
W. L. Kline, Garden C. C.	77	38	46	84—161
E. McCarthy, Green Valley	79	39	43	82—161
*J. J. Kane, Deal	82	38	41	79—161
George Main, Maplewood	81	40	40	80—161
Charles Lahr, Maplewood	81	41	39	80—161
Dr. F. A. Steele, Canoe Brook	80	39	43	82—162
W. F. Creavy, Kan. City	86	36	36	72—162
Joe Bradley, White Plains	81	41	40	81—162
A. Edrig, Jackson Heights	84	35	43	78—162
W. H. Gibson, Fort Leav	84	39	39	78—162
W. A. Hartman, Gedney F.	81	38	43	81—162
Jack Jelly, unattached	80	40	43	83—163
G. Thomson, Mt. Vernon	80	40	43	83—163
A. E. MacDonald, Penn're	83	41	37	78—163
D. Hunter, Essex Country	83	37	44	81—164
G. Ketcham, S. Shore F'ld	82	41	41	82—164
*W. Todd, Canoe Brook	82	42	40	82—164
A. Brown, Lede	83	39	42	81—164
Dan Mackie, Century	82	39	44	83—165
A. Golden, Central Valley	84	41	40	81—165
J. C. Dalgleish, Echo Lake	84	41	40	81—165
*J. Kennedy, Tulsa, Okla	84	41	43	84—165
Jack Parr, Roselle	82	41	43	84—166
A. De Mane, Sound View	90	37	39	76—166
J. Crossan, Wheatley Hills	85	38	43	81—166
C. Quack, Tuxedo Park	84	38	44	82—166
J. Richardson, U. Montcl'r	80	41	46	87—167
George Low, Baltusrol	83	39	43	82—167
Jack Beckett, Yountakah	86	40	41	81—167
John Drucker, Belleclaire	88	38	41	79—167
G. Wolfe, Huntington Bay	88	39	40	79—167
H. Avery, Mountain Ridge	86	39	42	81—167
W. McKay, Essex County	82	41	44	85—167
W. Lupine, Maspiqua	84	41	42	83—167
F. Dowling, S. Orange Fd	85	41	42	83—168
H. Compton, Suburban	84	38	46	84—168
Pat O'Hara, unattached	86	41	42	83—169
B. A. Conroy, Arcola	83	45	41	86—169
Peter Purves, Essex Fells	87	41	42	83—170
F. R. Stellar, Westport	81	42	48	89—170
Ben Parola, Sunnyfield	85	40	46	86—171
J. Martucci, Madison	87	38	46	84—171
A. Gilbault, Siwanoy	88	42	41	83—171
F. Scully, Mosholu	86	42	43	85—171
Herb Martin, N. Y. A. C.	84	45	45	90—174
J. J. Lake, Marine & Field	97	40	47	96—193

*Denotes amateur.

The pairings and starting times for tomorrow's rounds:

9:00-1:00—Charles Hunter, Newark A. C., N. C. Mair, Hydewood.
9:05-1:05—A. E. McCutcheon, Malba, and James Dante, Braidburn.
9:10-1:10—Joe Sylvester, St. Albans, and Charles Hall, Birmingham, Ala.
9:15-1:15—Louis Costello, Milburn, and Pat Petranck, Pittsburgh.
9:20-1:20—James Souter, Tuxedo, and John Madden, Kansas City.
9:25-1:25—Frank W. Dyer, Upper Montclair, and Francis Gallett, Port Washington.
9:30-1:30—Tommy Kerrigan, Siwanoy, and Emmet French, Youngstown, Ohio.
9:35-1:35—John Golden, unattached, and George McLean, Grassy Sprain.
9:40-1:40—Jack Forrester, Hollywood, and Abe Espinosa, San Francisco.
9:45-1:45—Tommy Harmon Jr., Hudson River, and Harry Hampton, Detroit.
9:50-1:50—Frank Sprogell, Memphis, Tenn., and James Donidson, Fennimore.
9:55-1:55—Ed Gayer, Hillcrest, Cal., and Joe Turnesa, Elmsford.
10:00-2:00—Joe Kirkwood, Australia, and Gene Sarazan, Briarcliff Lodge.
10:05-2:05—James Baltusrol, and James Alston, Green Brook.
10:10-2:10—William H. Cox, Marine and Field, and Tom Pepin, Mosholu.
10:15-2:15—Robert Cruickshank, Shackamaxon, and MacDonald Smith, San Francisco.
10:20-2:20—Fred Canausa, West Point, and John Jack, unattached.
10:25-2:25—Joe Mitchell, Montclair, and Joe Ford, Scottish-American.
10:30-2:30—Johnny Farrell, Grassy Sprain, and Robert MacDonald, Chicago.
10:35-2:35—Cyrril Walker, Englewood, and H. K. B. Davis, Mount Tom, Mass.
10:40-2:40—Bayard Beebe, West End, and George Jacobus, Ridgewood.
10:45-2:45—Jim Barnes, Pelham, and Walter Hagen, New York.
10:50-2:50—Larry Brooks, Canoe Brook, and W. E. Donohue, unattached.
10:55-2:55—Tom Mulgrew, Hackensack, and Jess Snook, Bath Beach.

NEWTON WINS MEDAL AT EASTERN POINT

Leads Field With 75 in Qualifying Round of Shenecossett Invitation Tourney.

Special to The New York Times.

EASTERN POINT, Conn., July 19.—F. C. Newton of the Brookline Country Club won the medal in the qualifying round of the invitation tournament at the Shenecossett Country Club here today, when he turned in a 75. In the first round of match play Newton defeated N. H. Avery of Shenecossett by 3 and 2.

The feature match in the first round was that in which E. L. Beard of Oakland and Pomonok won from Henry J. Topping of Greenwich by 1 up on the nineteenth hole. Topping, who won the Connecticut State championship on the course here last week, made a comeback against his man after being 3 down, but missed a short putt on the nineteenth green when he needed a half.

The summaries:

First Round—F. C. Newton, Brookline, defeated N. H. Avery, Shenecossett, 3 and 2; Archibald Murray, Norwich, defeated Graham Jones, Hartford, 1 up; Lewis Tetlow, Westerly, defeated A. L. Bartlett, Hartford, 1 up; E. L. Beard Jr., Oakland, defeated H. J. Topping, Greenwich, 1 up, 19 holes; Gil Tiffany, Antlers Club, Amsterdam N. Y., defeated W. L. Richards, Engineers' Club, 3 and 2; Morton L. Feary, Engineers' Club, defeated C. Gregson, Lido, 5 and 4; Dr. W. D. Macdonald, Woodway, defeated G. W. Carroll Jr., 3 and 2; Guy M. Standifer, Greenwich, defeated L. T. Sheffield, Shenecossett, 1 up.

BRADY AGAIN WINS MASSACHUSETTS OPEN

Takes Golf Title for Third Time With 300 Score—Nichol Finishes Second.

SWAMPSCOTT, Mass., July 19.—M. J. Brady of Detroit today won the Massachusetts open golf championship for the third time by completing 72 holes of play at the Tedesco Country Club here in 300 strokes, eight strokes better than his nearest competitor. Bert Nichol of Belmont was second with a total of 308.

Consistently good golf during the two days of play accounted for Brady's win. He had rounds of 76 and 74 yesterday and today took two 75s.

David Hackney of the Merrimack Country Club and Herbert Lagerbiade of Bristol, R. I., were tied for third place with totals of 310, while Joe Stein, Nashua, N. H.; Tom Lally, San Antonio, Texas, and John Cowan of Belmont were tied for fifth place with scores of 312.

The amateurs were led by W. S. McPhail of the Norfolk Country Club with a total of 320 strokes.

MRS. LAPHAM IS VICTOR.

Wins Low Gross Prize in Westchester-Fairfield Golf Play.

Mrs. J. Lapham was the winner of the low gross score prize in the one-day tournament conducted by the members of the Westchester-Fairfield County Women's Golf Association at the Woodway Country Club yesterday. Her score was 85. Low net prize went to Mrs. McClellan of Apawamis with 110, 25—85. Mrs. Lapham was out in 46 and home in 39. Deducting her handicap of 6 gave her a net 79. Her card follows:

Out .....6 5 5 4 4 6 6 4 5—46
In .....5 4 5 5 4 6 5 5 5—39—85

The other scores:

Mrs. George Hete Jr., Apawamis, 92, 6—86; Mrs. S. Kelley, Woodway, 113, 25—88; Mrs. J. D. Chapman, Greenwich, 93, 5—88; Mrs. Mittendorf, Sleepy Hollow, 115, 25—90; Mrs. L. S. Snyder, Apawamis, 120, 30—90; Mrs. A. C. Foraker, Scarsdale, 114, 23—91; Mrs. S. S. Laird, Wykagyl, 104, 12—92; Mrs. J. C. Quirk, Greenwich, 107, 25—92; Mrs. G. A. Studwill, Ardsley, 106, 12—92.

GOLF DATES ARE NAMED.

Western Junior Championship to Be Held Aug. 15 to 17.

CHICAGO, July 19.—Formal announcement of the Western junior golf championship, open to all golfers under 20 years of age in the United States and Canada, was issued today by Secretary Joseph Busch of the Western Golf Association.

The tournament will be held Aug. 15-17 at the Westmoreland Country Club, Chicago. Kenny Heisert of Olympia Fields Country Club, will defend the title he won from Burton Mudge last year at Olympia.

GOLFERS TIE FOR LEAD.

Seeley and Burkowski Have Cards of 72 at Brooklawn.

BRIDGEPORT, Conn., July 19.—W. Parker Seeley, former State amateur golf champion, and William Burkowski, the 19-year-old Naugatuck iron worker, who was runner-up in the State amateur championship this year, tied for the lead in a field of 124 competitors in the annual Brooklawn Country Club invitation tournament here today. Both covered the course in 72.

AMERICAN FENCERS VICTORIOUS ABROAD

Lead Great Britain in International Meet by Capturing Foils Event.

SCORE 68 HITS AGAINST 58

Calnan Is Star, Winning Four Straight Bouts—Tests With Epee and Sabre to Come.

Copyright, 1923, by The Chicago Tribune Co.

LONDON, July 19.—American swordsmen took a commanding lead in the international fencing meet against Great Britain by capturing the foils event at the Hotel Cecil tonight.

Seven hundred fashionably dressed fencing enthusiasts cheered the American victory, which demonstrated the invaders' all around superiority. The Americans' fencing was marked by tigerish attacks, which overthrew the perfect form of the Britishers.

The American team is composed of Henry Breckenridge, Lieut. G. O. Calnan, A. S. Lyon and Major H. F. Raynor, while R. Montgomerie, Bensen Cooke, P. G. Doyne and E. Seligman represented Great Britain. Calnan starred, winning all his four bouts for America. The Americans scored a total of 68 hits against 58.

The bout was decided by the best out of nine points, each fencer meeting every man on the opposing team. The results were as follows:

Lyon lost to Seligman and Montgomerie, but beat Doyne and Cooke. Raynor beat Doyne, Cooke and Montgomerie and lost to Seligman. Calnan made a clean sweep. Breckenridge lost to Montgomerie and Seligman and beat Doyne and Cooke.

The second clash will come tomorrow night with the epee as a weapon. The third test, that with the sabre, will be made Monday.

UNITED HUNTS SETS FALL RACING DATES

Meetings Will Be Held at Belmont Park on Nov. 3 and Nov. 6.

John McE. Bowman, President of the United Hunts Racing Association, yesterday announced the program for the Fall meeting, which will be held at Belmont Park on Saturday, Nov. 3, and Tuesday (Election Day), Nov. 6. A new feature of the card, prompted by the marked increase in the interest in steeplechases for hunters, will be the Cross-Country Double Event, run in two parts. The first part, to be contested on the opening day, will be run over the timber course at three and one-half miles, the regulation distance required by the rules.

The second part of the Double Event will be contested on Election Day over the brush course of two and one-half miles. In addition to a purse of $1,000 for each half, there will be a cup for the owner of the winner of each race.

The complete program for the Autumn meeting follows:

FIRST DAY, SATURDAY, NOV. 3.

First Race—The Bellrose, purse $500, for two-year-olds (professional riders); six furlongs.

Second Race—The North Shore, purse $500, for three-year-olds and upward; claiming; highweight; professional and gentlemen riders; one mile and a sixteenth.

Third Race—The United Hunts Cross-Country Double Event; purse $1,000 (first part); steeplechase for hunters; gentlemen riders; three and one-half miles over timber course.

Fourth Race—The Queens Open Steeplechase; purse $800; for three-year-olds and upward; professional riders; about two miles.

Fifth Race—The Westchester, purse $500; for hunters; gentlemen riders; one mile and a half.

Sixth Race—The Roslyn, purse $500, for three-year-olds and upward; claiming; professional riders; one mile.

SECOND DAY, TUESDAY, NOV. 6.

First Race—The Garden City, purse $500, for two-year-olds; professional riders; seven furlongs.

Second Race—The United Hunts Cross-Country Double Event; purse $1,000 (second part); steeplechase for hunters; gentlemen riders; two and a half miles over brush course.

Third Race—The Westbury, purse $500, for three-year-olds and upward; conditions; professional riders; one mile and a sixteenth.

Fourth Race—"Between the Flags," purse $500; steeplechase for hunters, maiden thoroughbreds or any half-bred holding hunters' certificate from the N. S. and H. A.; gentlemen riders; three and one-half miles over timber course.

Fifth Race—The Mineola, purse $500, for three-year-olds and upward; claiming; professional riders; one mile and an eighth.

Sixth Race—The South Shore; purse $500; highweight, for three-year-olds and upward; claiming; professional and gentlemen riders; seven furlongs.

BIKE STARS RACE TONIGHT.

Eighteen Teams Entered in Two-Hour Event at N. Y. Velodrome.

Eighteen bicycle teams will ride in the two-hour team race at the New York Velodrome tonight. The race calls for a sprint every two miles and in the course of the evening there should be about twenty-five sprints, which is approximately the number cycling fans see in the closing hour of a six-day grind. Alf Goullet, king of the six-day riders, and his young partner, Freddie Spencer, probably will be the popular favorites tonight, but it is admitted that Goullet will have to ride hard to win to offset the inexperience of his partner. Alf is a battler, however, and can be depended on to stay in the race right down to the final sprint.

Other strong teams will be the Willie Spencer-Peter Van Kempen, Willie Kelly-Ray Eaton and Reggie McNamara-Alf Grenda combinations.

The remaining teams will be Bergamini and Mori, De Wolfe and Stocklynch, Youang and Jaeger, Magin and Hill, Belle and Kopsky, Taylor and Walthour, Verraes and Decierck, Patrick and Nunsiata, Leene and Louet, Lorenz and Beckman, Patti and Cozzolino, Smith and Martinelli, Kall and McFarland, Zipf and Ulrich.

Sunday night racing will be inaugurated this coming Sunday night with a one-hour motor-paced race, the race of nations, as the feature. The starters will be Clarence Carman, Vincent Madonna, Frank Corry, Henry Wynsdau, Jean Snoek and Karl Saldow.

BLAKE TO DEFEND TITLE.

Will Compete in National Ten-Mile Swim in Delaware Tomorrow.

PHILADELPHIA, July 19.—Nearly forty distance swimmers are entered, including Thomas Blake of Los Angeles, the titleholder, in the national ten-mile swim to be held Saturday in the Delaware River between this city and Riverton, N. J.

One of Blake's most formidable opponents will be James Hall of Brooklyn. He won the championship in 1921 but did not compete last year.

RUSSIA TO FOSTER SPORT.

Young Men's Association Will Be Patterned After Y. M. C. A.

Copyright, 1923, by The Chicago Tribune Co.

RIGA, July 19.—In an effort to increase sport in Russia, the All-Russian Central Executive Committee has decreed the organization of a Young Men's Sporting Association. The organization is to be patterned after the Y. M. C. A. and is to be supported by the members as well as by gifts from individuals and municipalities.

SUE DONOVAN GAINS NEW TURF LAURELS

Consistent Filly Outclasses the Field in Sprightful Stakes at Yonkers Track.

6TH VICTORY IN 9 STARTS

Two-Year-Old Carries 112 Pounds Full Six Furlongs—Five Favorites Win.

Consistent Sue Donovan, William Daniel's brown daughter of Black Toney and Lady Installator, added to her reputation for always winning or being in the money, when she captured the $3,000 Sprightful Stakes for two-year-olds, the leading number on the card at the Empire City track yesterday afternoon. The filly really outclassed her field in the dash of about six furlongs, and while she was a bit slow in getting away she went around the leaders and came home a winner by three-quarters of a length from J. S. Cosden's Neptune in 1:11 over a fast track. The race was worth $2,075 to the owner of the winner, which was the outstanding favorite, closing at 9 to 5.

Sue Donovan's was not the only victory that cheered some of the despondent followers of thoroughbred form, as five favorites came home in front during the afternoon in welcome contrast to results on the days immediately preceding. The weather again was ideal, the track in splendid shape and a large crowd was on hand. Chick Lang carried off the riding honors of the afternoon, landing Lady Rose in front in the six-furlong sprint, and riding Sligo to victory in the closing dash for maiden two-year-olds.

Six Go to the Post.

The Sprightful Stakes, which has been a fixture at the hilltop course since 1916, when it was inaugurated with a victory by R. T. Wilson's Straight Forward, closed on Feb. 1 with 112 nominations, of which six went to the post in the fourth race. The public saw nothing but the filly, for the book which opened with a big play at 8 to 5, went to 11 to 5, and closed at 9 to 5. There was somewhat of a following for Neptune at 9 to 2, and for R. T. Wilson Jr.'s Broomfield, at 7 to 2, on the possibilities that Donovan would not carry top weight of 112 pounds over the longest distance she has been asked to travel in her racing career.

A. H. Morris's Freedom's Call was first to show as they were sent away to a good start on the fast side of the track, but the colt had only a flash of speed and quit to finish next to last. Once Sue Donovan got under way she quickly disposed of the colt and opened up daylight. Neptune followed with the filly as she went into the stretch, but always held the son of Sea King safely and there were no anxious moments for her backers from the time she went to the front until she passed the winning post with a margin of nearly a length. Neptune in turn had a half a length on front of Broomfield, which took the short end of the money by three lengths from the Greentree Stable's, Fredericktown. Marimee rode a nice race on the filly and it was Marimee who brought home the winner of the stake a year ago—A. H. Morris a Jolly.

Victory Is Applauded.

Sue Donovan's victory was most popular and horse and rider were given a warm reception when they returned to the scales. The filly has had a remarkable racing career. She has been in training constantly since the first of January and seems to thrive on racing. She has started nine times and has won six of her races. On the other three occasions she was second, having been beaten twice by Dumorette and once by Unison. She won one race at New Orleans, one at Tijuana and the others on the New York tracks. She is a credit to her sire, Black Toney, which is owned by Ed Bradley, who saw her decisively beat her field yesterday. Jockey Frank Coltiletti was put down for three days for rough-riding on Freedom's Call.

Spalding L. Jenkins's Polly Ann, the five-year-old daughter of Superman, carried off the Columbia Handicap at a mile and seventy yards and altogether it was a notable afternoon for the female of the species at the Yonkers course, as Water Girl won the Unity Purse over the same route, and one of the events of the card was restricted to members of the gentler sex.

The summaries:

FIRST RACE.

For three-year-olds; conditions; the Mamaroneck Purse; purse $1,084.67. One mile.

Horse.	Wt.	Jockey.	Odds.	Fin.
Atherstone	113	Turner	3-5	1*
Sandy Hatch	104	Stutis	4-1	2h
Shamrock	110	Thurber	7-2	3**
Links	104	Parke	40-1	4½
Oran	104	Marinelli	40-1	5

Place and show—Atherstone, out; Sandy Hatch, even, out; Shamrock, 3 to 5, out.

Time—1:40.

Start good; won pulled up; place driving. Atherstone, ch. c. 3, by Marathon—Silica; owned by the Riviera Stable and trained by Fred Taral.

SECOND RACE.

For three-year-olds and upward; fillies and mares; claiming; the Venus Purse; purse $1,084.67. About six furlongs.

Horse.	Wt.	Jockey.	Odds.	Fin.
Lady Rose	108	Lang	13-5	1½
Marionette	111	Turner	18-5	2h
Jyntee	108	McAtee	6-1	3¼
Marie Maxim	107	Coltiletti	6-1	4½
Vanquest	107	Mulliner	15-1	5nk
Stella Maris	114½	Lyke	12-1	6nk
Three Square	96	Parke	30-1	7h
Rejection	94	Dawson	12-1	8h
Swirmish	108	Callahan	60-1	9nk
Arrow of Gold	117	Miller	5-1	10

Place and show—Lady Rose, even, 1 to 2; Marionette, 7 to 5, 3 to 5; Jyntee, 2 to 1, even.

Time—1:10.

Start poor; won ridden out; place driving. Lady Rose, br. f., 3, by Von Tromp—Jourdain; owned by L. Liebling and trained by A. S. Woodliffe.

THIRD RACE.

For three-year-olds and upward; the Columbia Handicap; $1,284.67 added. One mile and seventy yards.

Horse.	Wt.	Jockey.	Odds.	Fin.
Polly Ann	114	Thurber	6-5	1¼
Hephaistos	126	Burns	9-5	2*
Barracuda	114	Pavia	4-1	3¾
Forest Lore	110	Marinelli	7-1	4

Place and show—Polly Ann, 1 to 2, out; Hephaistos, 1 to 2, out; Barracuda, 7 to 5, out.

Time—1:44 3-5.

Start good; won handily; place driving. Polly Ann, ch. m., 5, by Superman—Princess Nettie; owned by Spalding J. Jenkins and trained by J. Fitzsimmons Jr.

FOURTH RACE.

For two-year-olds; selling; the Sprightful Stakes; guaranteed value $3,000. About six furlongs.

Horse.	Wt.	Jockey.	Odds.	Fin.
Sue Donovan	112	Merimee	9-5	1½
Neptune	107	Lang	9-2	2½
Broomfield	106	Bell	7-2	3*
Fredericktown	104	Corcoran	12-1	4*
Freedom's Call	107½	Coltiletti	7-1	5nk
Confetti	103	McAtee	8-1	6

Place and show—Sue Donovan, 4 to 5, 1 to 3; Neptune, 7 to 5, 7 to 10; Broomfield, even, 2 to 5.

Time—1:11.

Start good; won ridden out; place driving. Sue Donovan, br. f., 2, by Black Toney—Lady Installator; owned by William Daniel and trained by A. G. Blakely.

FIFTH RACE.

For three-year-olds and upward; claiming; the Unity Purse; purse $1,084.67. One mile and seventy yards.

Horse.	Wt.	Jockey.	Odds.	Fin.
Water Girl	103	McAtee	2-1	1*
Jack Fairman	114	Pavia	30-1	2h
Sea Wolf	107	Coltiletti	6-1	3*
Col. Whallen	99	Parke	8-1	4h
Lough Sterm	107	Taylor	30-1	5h
Liberty Girl	100	Barnes	30-1	6h
Avalanche	95	Milner	35-1	7h
Maise	105½	Babin	15-1	8½
Little Ammie	102	Corcoran	10-1	9½
Sears Crew	98	Pavliell	20-1	10*
Johnny Dundee	110	Marinelli	12-1	11*
Debadou	115½	Lyke	12-1	12*
Moody	114	McTaggart	30-1	13*
True Eyes	102	Stutts	30-1	14*
Scottish Chief	112	Ponce	20-1	15*
Don't Bother Me	107½	Legere	20-1	16*
Ukase	100	Carter	20-1	17

Place and show—Water Girl, 4 to 5, 2 to 5; Jack Fairman, 12 to 1, 6 to 1; Sea Wolf, 6 to 2, 6 to 5.

Time—1:46 2-5.

Start good; won ridden out; place driving. Water Girl, b. f., 3, by Rapid Water—Marie Celeste; owned by S. P. Chambers and trained by M. J. Murphy.

SIXTH RACE.

For two-year-olds; maidens; claiming; the Vivacity Purse; purse $1,084.66. Five and one-half furlongs.

Horse.	Wt.	Jockey.	Odds.	Fin.
Sligo	112	Lang	6-1	1*

Dress Suits got a black eye in the Minnesota elections.

So the extra values which now abound all through our Sack Suit stock are of more interest than ever.

P. S. We'll not quit the dress suit business yet awhile, though. Certainly not while we have a supply of our Summer Tuxedos, which would tempt the most radical from sack-coat simplicity.

Extra values in negligee shirts and straw hats, too.

ROGERS PEET COMPANY

Broadway at 13th St. | "Four Convenient Corners" | Herald Sq. at 35th St.

Broadway at Warren | | Fifth Ave. at 41st St.

FORE! Golf Balls

THE FAMOUS WILSON SUCCESS
1.62 Golf Balls Regular $9.00 Each 42c — $4.79 dozen
Only 500 doz. at this price. Special

Do not miss this opportunity. Slight painting imperfection is the reason for this price reduction. Every ball is guaranteed for accuracy of flight and distance. We will replace every ball not giving proper service.

GOLF SET
Complete bag. Consists of any 4 Timesco Clubs, a 3 stay heavy canvas bag with ball pockets and 2 Scotch made balls. Special complete outfit $9.48

"NO-FORE" PRACTICE GOLF BALLS for indoor or outdoor use Special $1.19

GOLF BAGS light Sunday style with leather end, well made throughout Special $1.69

GOLF CLUBS either wood or iron. Every club fully guaranteed. Special $1.79

IMPORTED GOLF HOSE $1.00 to $2.95 per pair
Satisfaction or money refunded

If It's for the auto and for sport—we have it

Times Square Auto Supply Co.

The money-saving stores for autoists and sportsmen
1743 BROADWAY at 56th STREET
135 W. 33d Street 573 W. 145th Street
99 Chambers St. 305 4th Ave., at 23d St.
7 John Street 359 E. 149th Street
Brooklyn, - 363 Fulton St.
Astoria, L. I., - 456 Steinway Avenue
Atlantic City, 2616 Atlantic Avenue
New Rochelle, - 452 Main St.
Yonkers, 38 Warburton Avenue
Paterson, N. J., 241 Market Street
Philadelphia, - 260 N. Broad Street
Baltimore, Howard and Franklin Sts.

Mail Orders Filled

Vacationists and Visitors to the City Revel in the Royal Sport at

Empire City Races

(YONKERS & MT. VERNON)

TODAY'S FEATURES
Bronxville Handicap Hardy Purse
Millbrook Purse The Chevalier
Getty Square Purse The Blue Bird

FIRST RACE AT 2:30 P. M.

Special Race Train leaves Grand Central Terminal, Harlem Division, at 1:30 P. M. Regular trains to Mt. Vernon at 11:35, 12:30, 1:35, 2:53 P. M. Additional trains Sats. All trains stop at 125th St. Also reached via Lexington and Jerome Ave. Subway, or West Farms Subway to Mott Ave., transferring to Jerome Ave. Subway, or via 6th and 9th Ave. "L" to Jerome Ave. Subway, thence by trolley from Woodlawn Station.
GRAND STAND $3.85, Including Tax.

Get in the Swim!

Don't wait till the Summer is over. You can easily learn to swim and dive here in 10 lessons. Start now. Our Summer schedule is fast filling up. Learn by scientific individual instruction that gets results.
Booklet T on request.

Dalton Swimming School
19 W. 44th Street

DOAK HOLDS GIANTS AND CARDS WIN, 3-0

Allows Champions Six Scattered Hits as St. Louis Takes Second of Series.

THREE HOMERS WIN GAME

Mueller Makes Two and Bottomley One—McGraw's Men Miss Chance in Sixth.

The ancient cunning in the right arm of old Bill Doak, probably the best spitball pitcher ever born in Pittsburgh, flared up brightly for nine innings yesterday afternoon and won another ball game for the St. Louis Cardinals, who beat the Giants, 3 to 0, and took their second straight game of the series at the Polo Grounds.

Bill twirled just the way he did when he was the leading pitcher of the National League—before he succumbed to the infirmities of baseball old age and became only a tired business man. Doak, of course, isn't a Jess Willard or even a Babe Adams, being merely a callow lad of 32. But last year he slipped back and this Spring he slipped some more, and he hasn't beaten the Giants since the happy, care-free days last season when the Cardinals were considered pennant contenders.

Still, it was only a mild surprise when the spitballer held the Giants to six scattered hits yesterday and whitewashed them inning after inning until the regulation nine had been reached. Anybody can beat the Giants these days—especially anybody with a slow ball. The champs are in a bad batting slump and they know it and are showing the usual symptoms—overanxiety to hit the ball. Probably more bad balls were hit at by McGraw's sluggers yesterday than you will see in an entire normal week.

Doak's only trouble was with his control. He gave six bases on balls and seemed to have only a vague idea where the plate was. Now and then one of Branch Rickey's lieutenants would dash out and remind Bill that the thing he ought to aim at was the little white object in front of the catcher. Whereupon Bill would tighten his belt, expectorate freely and with deftness, and waft up balls so slow that by the time they got there the Giants, straining at the leash, would break their backs in mighty and futile swings.

Homers Win the Game.

The Cardinals helped along by doing some well-placed and effective hitting, working on the home-run-or-no-count basis. Three runs, three homers—that was the story. Heinie Mueller smashed one to left centre in the second for the first St. Louis run, and after Jim Bottomley had done the same thing into the upper right field tier in the sixth Mueller came up again two or three minutes later and hit another, this time a sure sockerfitz that it landed against the green facing near the roof and almost got clear over.

Mueller's first trot around the bases got John Watson into something of a fix, and it was really Irish Meusel's fault. Irish didn't do as well as he might have on the fly and let it get past him to the fence, where the ball dodged under a small bench and hid coyly away. By the time Meusel had overtaken the pill and flung it home Mueller was receiving congratulations from Branch Rickey.

The Cardinals got two hits in each of the next two innings, but couldn't capitalize. Hornsby and Bottomley singled with none out in the fourth, but with Stock at bat the hit and run failed and Rogers was nipped by Gowdy and Groh at third, despite a great slide. Stock then walked, but Mueller and Ainsmith grounded out.

Singles by Toporcer and Flack were wasted in the fifth, but the shell fire in the sixth was devastating. First of all, Bottomley hoisted one into the right field sector. Stock grounded out, but Mueller, duplicated the Bottomley episode. Then Eddie Ainsmith hit the longest one of all, a solid line drive down the alley in left centre. Anybody but Ainsmith, Fred Toney or Frank Snyder would have made four bases easily, but Eddie was content with three and drew up puffing.

When Toporcer splashed one at Watson, Ainsmith tried to rumble home but there was daylight between him and the plate. Here occurred an exciting incident. Ainsmith, so Hank Gowdy claimed, rode in "high" with intent to maim and cripple. Resenting this procedure, Hank took the quaint method of kicking back at his persecutor, and then the two of them stood chest to chest and debated the point. Hank couldn't be appeased and brooded over it for the remainder of the afternoon, muttering angrily to himself from time to time.

Against Doak the Giants were powerless until the sixth when the spitballer suddenly grew wild. He walked Young, the first batter, but Groh came to the rescue by hitting into a double play. Frisch singled to centre and Meusel and Stengel were passed, filling the bases. All O'Connell could produce was a high fly which Mueller snagged in centre.

Giant Rallies Checked.

Young singled as the eighth began, but Ainsmith raced back to the screen and picked Groh's foul from the wire. Frisch stooped over for a low and wide one, barely scooped it from the ground and raised a foolish pop fly to Stock, killing the rally dead.

The ninth, too, was promising for a while. Stengel walked, and O'Connell hit the ball hard but straight at Toporcer, who snapped it up and started a fast double play with the assistance of Bottomley. However, Jackson walked and Goudy singled. If Jack Bentley, batting for Watson, had only hit a homer, the game might have been saved. But Jack didn't hit a homer What he did do was to elevate a foul which Bottomley had no trouble at all surrounding for the final out.

ST. LOUIS (N.)	Ab	R	H	P	A
Flack,rf	5	0	2	3	0
Smith,lf	4	0	0	1	0
Hornsby,2b	4	0	1	3	4
Bottom'y,1b	4	1	2	10	0
Stock,3b	3	0	0	1	2
Mueller,cf	4	2	2	1	0
Ainsmith,c	4	0	2	4	1
Toporcer,ss	4	0	1	4	6
Doak,p	4	0	0	0	1
Total	35	3	10	27	14

NEW YORK (N.)	Ab	R	H	P	A
Young,rf	5	0	2	3	0
Groh,3b	4	0	1	1	3
Frisch,2b	4	0	1	1	3
Meusel,lf	3	0	0	0	0
Stengel,cf	2	0	2	2	0
O'Connell,1b	4	0	0	10	0
Jackson,ss	3	0	0	2	5
Gowdy,c	3	0	1	6	1
aMaguire	0	0	0	0	0
Watson,p	3	0	0	0	4
bBentley	1	0	0	0	0
Total	30	0	6	27	15

a Ran for Gowdy in ninth.
b Batted for Watson in ninth.
Errors—St. Louis 0, New York 1 (Jackson).

St. Louis	0	1	0
New York	0	0	0

Three-base hit—Ainsmith. Home runs—Mueller (2), Bottomley. Double plays—Toporcer, Hornsby and Bottomley; Jackson, Frisch and O'Connell; Toporcer and Bottomley. Left on bases—New York 9, St. Louis 7. Bases on balls—Off Watson 2, Doak 6. Struck out—By Watson 5, Doak 2. Wild pitch—Doak. Umpires—Finneran and Pfirman. Time of game—1:55.

New York-Pennsylvania League.

Scranton 12, Wilkes-Barre 1.
Triple Cities 17, Williamsport 9.
York 3, Elmira 2.
(First game.)
York 4, Elmira 3.
(Seven innings, second game.)

BASEBALL

YESTERDAY'S RESULTS.

NATIONAL LEAGUE.
St. Louis 3, New York 0.
Brooklyn 1, Cincinnati 0.
Chicago 7, Philadelphia 1.
Pittsburgh 8, Boston 6.

AMERICAN LEAGUE.
Detroit 9, New York 2.
Chicago 8, Boston 3.
Philadelphia 7, St. Louis 4.
Cleveland 3, Washington 2.

STANDING OF THE CLUBS.

NATIONAL LEAGUE.

	Won.	Lost.	P.C.
New York	55	31	.640
Cincinnati	51	31	.622
Pittsburgh	50	33	.602
Chicago	46	41	.529
Brooklyn	43	40	.518
St. Louis	43	42	.517
Philadelphia	24	59	.289
Boston	23	60	.277

AMERICAN LEAGUE.

	Won.	Lost.	P.C.
New York	57	28	.671
Cleveland	48	39	.552
St. Louis	43	41	.512
Detroit	41	42	.494
Philadelphia	41	43	.488
Chicago	40	42	.488
Washington	34	49	.410
Boston	30	50	.375

WHERE THEY PLAY TODAY.

NATIONAL LEAGUE.
St. Louis at New York.
(Game starts at 3:30 P. M.)
Cincinnati at Brooklyn.
(Game starts at 3:30 P. M.)
Chicago at Philadelphia.
Pittsburgh at Boston.

AMERICAN LEAGUE.
No games scheduled.

PIRATES WIN, 8-6; MAKE TRIPLE PLAY

Traynor, S. Adams and Grimm Stop Boston Rally in the Eighth Inning.

BOSTON, July 19.—Pittsburgh defeated the Boston Braves today by a score of 8 to 6.

In the eighth inning the Pirates killed a Boston rally by making a triple play. Powell singled and Southworth walked, at which point Meadows was replaced by Steineder. McInnis then lined out to Traynor who threw to S. Adams at second, the latter throwing to Grimm at first, retiring Powell and Southworth before they could return to their bases.

The score:

PITTSBURGH (N.)	Ab	R	H	P	O	A
S. Adams,2b	5	1	1	1	2	6
Carey,cf	5	1	3	1	0	0
Bigbee,lf	3	0	1	3	0	0
Russell,rf	4	1	1	4	0	0
Traynor,3b	5	1	2	2	4	0
Maranv'le,ss	4	1	2	1	4	7
Grimm,1b	4	0	1	11	1	0
Schmidt,c	4	1	0	4	0	0
Meadows,p	4	2	3	0	2	0
Steinedr,p	0	0	0	0	0	0
Morrison,p	0	0	0	0	0	0
Total	38	8	14	27	13	

BOSTON (N.)	Ab	R	H	P	O	A
Felix,lf	3	0	0	0	1	0
Powell,cf	3	0	1	4	0	0
S'worth,rf	3	0	0	2	0	0
McInnis,1b	4	0	0	11	2	0
Boeckel,3b	4	2	2	2	1	4
O'Neil,c	3	0	0	1	1	0
aE. Smith	0	1	0	0	0	0
R. Smith,2b	1	1	1	0	0	0
Ford,ss	4	0	3	1	2	0
Conlon,2b	2	1	1	3	1	0
Gibson,c	2	0	0	1	0	0
Barnes,p	1	0	0	1	2	0
Fillingim,p	2	1	1	0	2	0
bBagwell	0	0	0	0	0	0
Total	30	6	9	27	14	

a Batted for O'Neil in seventh.
b Batted for Fillingim in ninth.
Errors—Pittsburgh 0; Boston 2 (Powell, Ford).

Pittsburgh	0	0	0
Boston	0	0	0

Two-base hits — Russell, Carey, Ford, Boeckel. Three-base hit — Ford. Stolen base—Bigbee. Sacrifices—Bigbee, Bagwell, Powell, Southworth. Double play—Grimm, Maranville and Grimm. Triple play—Traynor, S. Adams and Grimm. Left on bases—Pittsburgh 6, Boston 4. Bases on balls—Off Meadows 4, Barnes 1, Fillingim 1. Struck out—By Meadows 3, Morrison 1; Fillingim 2. Hits—Off Meadows, 6 in 7 innings, none out in eighth; Steineder, 3 in 1; Morrison, 0 in 1; Barnes, 11 in 8 2-3; Fillingim, 3 in 3 1-3. Winning pitcher—Meadows. Losing pitcher—Barnes. Umpires—McCormick and O'Day. Time of game—1:58.

BEHAN IS INJURED AS PHILLIES LOSE

Pitcher, Hit in Head by Batted Ball, Not Seriously Hurt—Cubs Win, 7-1.

PHILADELPHIA, July 19.—The Chicago Cubs evened the series with Philadelphia today by taking a one-sided game, 7 to 1. Behan, Phillies' twirler, was carried from the field in the ninth inning when a line drive from Statz's bat hit him on the forehead. He was not seriously hurt.

Two singles mixed with an infield out gave the Phils a run in the ninth that averted a shutout.

The score:

CHICAGO (N.)	Ab	R	H	P	O	A
Statz,cf	5	1	2	4	0	0
Adams,ss	4	2	2	1	1	0
Grs'tham,2b	4	0	0	0	3	5
O'Farrell,3b	5	1	1	0	0	0
Kelleher,3b	0	0	0	0	0	0
Friberg,3b	5	0	2	3	1	2
Miller,lf	4	0	1	2	0	0
Heathcote,rf	3	1	1	2	0	0
Elliott,1b	4	1	1	8	1	0
Alexander,p	3	0	0	1	3	0
Total	37	7	10	27	9	

PHILADELPHIA (N)	Ab	R	H	P	O	A
Mokan,lf	3	0	1	4	0	0
Williams,cf	3	0	1	0	0	0
Lee,rf	3	0	0	2	0	0
Walker,rf	1	0	0	0	0	0
Tierney,2b	4	0	1	1	1	1
Sand,ss	4	1	2	2	4	4
Henline,c	1	0	0	0	0	0
Wilson,c	2	0	0	2	1	0
aLeach	1	0	0	0	0	0
Holke,1b	3	0	0	13	0	0
bWr'stone	1	0	0	0	0	0
Lord,3b	3	0	1	2	3	0
cMitchell	1	0	0	0	0	0
Behan,p	2	0	1	0	1	0
Betts,p	0	0	0	0	0	0
dSeinert	1	0	0	0	0	0
Total	34	1	8	*26	10	

* Friberg out, batted out of turn.
a Batted for Wilson in ninth.
b Batted for Holke in ninth.
c Batted for Lord in ninth.
d Batted for Betts in ninth.
Errors—Chicago 1 (Adams); Philadelphia 5 (Sand (2), Lee, Holke, Lord).

Chicago	0	0	0
Philadelphia	0	0	0

Two-base hit—Elliott. Stolen bases—Adams, Heathcote. Sacrifices—Alexander, Williams. Left on bases—Chicago 7, Philadelphia 8. Bases on balls—Off Alexander 1, Behan 3. Struck out—By Alexander 5, Behan 1, Betts 1. Hits—Off Behan 8 in 8 1-3 innings, Betts 2 in 2-3. Losing pitcher—Behan. Umpires—Wilson and Klem. Time of game—1:44.

SOUTHERN ASSOCIATION.

YESTERDAY'S RESULTS.

New Orleans 2; Little Rock 0.
Mobile 6, Memphis 3.
Nashville 8, Birmingham 2.
Chattanooga 2, Atlanta 1.

STANDING OF THE CLUBS.

	Won.	Lost.	P. C.
New Orleans	51	33	.607
Mobile	47	38	.553
Atlanta	46	39	.541
Nashville	45	43	.527
Memphis	42	46	.477
Birmingham	38	46	.452
Chattanooga	37	48	.435
Little Rock	33	49	.402

JONES IS STOPPED AND YANKS LOSE, 9-2

Driven From Mound in Seventh Inning by Tigers, After Winning Seven Games in Row.

RUTH MAKES THREE HITS

Only Member of Champions Able to Solve Pillette's Delivery—Schang in Pinch-Hitting Role.

Special to The New York Times.

DETROIT, July 19.—Sam Jones suffered his first defeat in eight consecutive starts today when the Tigers defeated the Yankees 9 to 2 in the second game of a series of four. Thirteen hits for seventeen bases were made off Jones, who was batted out of the box in the seventh inning. Pillette, a right-hander, pitched for the Tigers and held the Yankees to six hits, three of which were made by Ruth, who doubled in the first inning and singled in the third and eighth.

Schang reported to Manager Huggins this morning and batted for Scott in the ninth inning. Schang is not yet in condition to resume regular work behind the bat but will remain with the club as a pinch hitter.

After being out of the game with injuries sustained in New York last month, Blue returned to first base for the Tigers today and was chiefly responsible for the Yankees' first run. With one out in the opening round, Dugan grounded to Pillette, who made a perfect throw to first. Blue made no attempt to catch it and Dugan sprinted to third before Heilmann returned the ball. Ruth then doubled and Dugan scored. Pipp's infield out put Ruth on third, but Smith's roller to Haney left the Babe stranded.

Tigers Tie Score in Fourth.

Neither side threatened in the second, but with one out in the third Dugan singled and went to third on Ruth's single. Pipp grounded to Blue, and Dugan was caught in a run-up. Smith tapped to Pillette for an easy third out. Bashler beat out a hit to Dugan at the start of the Tigers' half but Pillette bunted straight to Jones, and a double play ended the rally. In the fourth Blue led off with a triple and scored the lying run on Veach's infield out. Fothergill singled after a running catch by Ward had robbed Heilmann of a hit, but was forced at second on Rigney's drive to Scott. A double play saved Jones in the fifth.

Jones was not so fortunate in the sixth. Blue led off with a double and Veach's bunt became a base hit when Jones and Hofmann collied. Heilmann singled, scoring Blue, and Jones filled the bases by hitting Fothergill. Rigney scored and Heilmann and Fothergill advanced a base on Rigney's fly to Witt and Jones filled the bases again by passing Bassler purposely. Pillette singled, scoring Heilmann and Fothergill, but Ward prevented further scoring by converting Haney's grounder into a snappy double play.

Jones Driven From Mound.

The Tigers renewed their drive in the seventh and hammered Jones off the mound. Singles by Jones and Veach and a pass to Heilmann filled the bases with one out and Fothergill cleared the bases with a double to the score board in left. Roettger, a recruit right-hander, replaced Jones and the next two men were easy outs.

Bob Meusel had filled to Veach in the eighth, Ruth singled and sprinted to third on Veach's fumble. Pipp grounded to Haney, but Ruth scored on Smith's single. In the second half the Tigers scored another run on a base on balls, Haney's steal of second and an error by Scott.

The score:

DETROIT (A.)	Ab	R	H	P	O	A
Haney,2b	5	0	1	2	3	5
R. Jones,3b	5	0	1	0	3	2
Blue,1b	5	3	2	16	1	0
Veach,cf	5	2	2	1	0	0
Heilmann,rf	5	2	2	2	6	0
Fothergill,lf	3	1	2	2	0	0
Rigney,ss	3	0	0	0	5	5
Bassler,c	3	0	2	5	1	0
Pillette,p	3	0	1	0	4	0
Total	34	9	13	27	21	

NEW YORK (A.)	Ab	R	H	P	O	A
Witt,cf	4	0	0	1	0	0
Dugan,3b	4	1	1	0	1	3
Ruth,lf	4	1	3	3	0	0
Pipp,1b	4	0	0	7	1	0
Smith,rf	3	0	1	2	0	0
Ward,2b	4	0	0	4	5	0
Scott,ss	3	0	0	6	5	0
Hofmann,c	2	0	0	2	0	0
Jones,p	2	0	1	2	2	0
Roettger,p	0	0	0	0	0	0
aSchang	1	0	0	0	0	0
bHendrick	1	0	0	0	0	0
cGehrig	1	0	0	0	0	0
Total	34	2	6	24	12	

a Batted for Scott in ninth.
b Batted for Hoffmann in ninth.
c Batted for Roettger in ninth.
Errors—Detroit 2 (Blue, Veach); New York 4 (Scott 2).

Detroit	0	0	0
New York	1	0	0

Two base hits—Ruth, Blue, Fothergill. Three base hit—Blue. Stolen base—Haney. Sacrifice—Rigney. Double plays—S. Jones, Scott and Pipp; Ward and Scott; Ward and Pipp. Left on bases—New York 7, Detroit 7. Bases on balls—Off Pillette 2, S. Jones 2, Roettger 1. Struck out—By Pillette 4, Jones 1, Roettger 1. Hits—Off Pillette, Jones, 13 in 6 1-3 innings; Roettger, 0 in 1 2-3. Hit by pitcher—By S. Jones (Fothergill, Pillette). Losing pitcher—S. Jones. Umpires—Holmes, Owens and Connolly. Time of game—1:55.

RED FABER IN FORM.

White Sox Hurler Outpitches Quinn and Boston Is Beaten, 8 to 3.

CHICAGO, July 19.—Red Faber pitched in fine form today and despite erratic support defeated Boston, 8 to 3. The White Sox won the game by hitting Jack Quinn hard and timely.

The score:

CHICAGO (A.)	Ab	R	H	P	O	A
Hooper,rf	4	1	1	3	0	0
McClellan,ss	4	1	0	1	4	1
Mostil,cf	5	1	3	0	0	0
Sheely,1b	5	0	1	9	0	0
Ellis,lf	5	1	1	1	0	0
Falk,lf	2	0	0	1	0	0
Kamm,3b	3	0	1	2	2	0
Schalk,c	3	1	1	8	0	0
Happeny,2b	3	1	3	2	2	0
Faber,p	2	2	1	0	2	0
Total	33	8	12	27	10	

BOSTON (A.)	Ab	R	H	P	O	A
Menosky,lf	4	0	0	4	0	0
Picinich,c	5	0	2	2	2	0
Flagstead,rf	4	0	1	2	0	0
Burns,1b	3	1	1	8	1	0
Reichle,cf	4	1	2	2	0	0
Shanks,3b	3	0	0	1	2	0
Pittenger,2b	4	0	0	1	3	0
Fewster,ss	3	1	1	3	0	0
Quinn,p	3	0	0	1	3	0
aHarris	1	0	0	0	0	0
Total	34	3	7	24	11	

a Batted for Quinn in ninth.
Errors—Chicago 5 (Hooper, McClellan 2, Sheely, Kamm); Boston 1 (Pittenger).

Chicago	0	2	0
Boston	0	0	1

Two-base hits—Faber, Hooper, Picinich, Kamm, Sheely. Stolen bases—Ellis, Schalk, Reichle, Mostil (2). Sacrifices—Kamm, Menosky, Shanks, Faber, Happeny. Double plays—Happeny, McClellan and Sheely. Left on bases—Boston 8, Chicago 9. Bases on balls—Off Quinn 4, Faber 2. Struck out—By Faber 6. Hit by pitcher—By Quinn (Ellis). Umpires—Dinneen, Rowland and Ormsby. Time of game—2:06.

OTHER INTERNATIONAL GAMES.

At Syracuse.

			R.	H.	E.
Baltimore	0	0	0	11	2
Syracuse	2	0	0	8	5

Batteries—Groves and Styles; Reinhardt, Jackson and Niebergall.

At Rochester.

FIRST GAME.

			R.	H.	E.
Reading	2	0	0	11	1
Rochester	0	0	0	7	2

Batteries—Mamaux and Clark; Miljus and Lake.

SECOND GAME.

			R.	H.	E.
Rochester	0	0	0	10	1
Reading	0	0	0	9	0

(Called by agreement.)
Batteries—Allen, Beall and McAvoy; Karpp, Smallwood and Lynn.

STANDING OF THE CLUBS.

	Won.	Lost.	P. C.
Baltimore	58	33	.637
Rochester	52	37	.584
Buffalo	49	42	.538
Toronto	48	45	.521
Reading	47	47	.500
Jersey City	40	54	.417
Newark	37	58	.390
Syracuse	36	59	.379

WHERE THEY PLAY TODAY.
Jersey City at Buffalo.
Newark at Toronto.
Baltimore at Syracuse.
Reading at Rochester.

Baseball Today, Polo Grounds, 3:30 P. M. Giants vs. St. Louis. Grand Stand $3.85—Advt.

Boy Who Got Ball in Stands Found Not Guilty of Larceny

PHILADELPHIA, July 19.—A boy who gets a baseball in the bleachers to take home as a souvenir is acting on the natural impulse of all boys and is not guilty of larceny, according to a decision handed down today by Judge Brown in Municipal Court. Robert Cotter, 11, was sitting in the bleachers at the Philadelphia National League park when a foul fly came in his direction and he put the ball in his pocket. The boy was turned over to a police sergeant and taken to the house of detention, where he spent the night.

COVELESKIE HOLDS SENATORS AT BAY

Vanquishes Russell in Pitching Duel and Indians Win, 3-2—Roth Helps Umpire.

CLEVELAND, July 19. — Coveleskie vanquished Russell in a pitchers' battle today, Cleveland winning, 3 to 2. Coveleskie held the Senators safe except in the fifth inning, when a single by Leibold, Bluege's triple and Goslin's single produced two runs. Speaker's extra base drives won the game for the Indians. Because of the illness of Umpire Evans, Frank Roth, coach of the Cleveland pitchers, aided Umpire Hildebrand.

The score:

CLEVELAND (A.)	Ab	R	H	P	O	A
Jamieson,lf	3	1	1	4	1	0
Summa,rf	5	0	1	0	0	0
Speaker,cf	4	1	2	1	0	0
Sewell,ss	4	0	2	2	3	5
W'gans,2b	4	1	2	2	2	0
Gainer,3b	2	0	0	1	3	2
Brower,1b	3	0	1	10	2	0
S. O'Neill,c	2	0	0	6	1	0
Coveleskie,p	3	0	0	1	2	0
Total	30	3	9	27	14	

WASHINGTON (A.)	Ab	R	H	P	O	A
Leibold,cf	5	1	2	1	0	0
Bluege,3b	5	1	1	2	1	0
Goslin,lf	4	0	1	1	0	0
Rice,rf	4	0	1	3	1	0
Gharrity,1b	4	0	1	8	0	0
Ruel,c	3	0	1	5	0	0
Peck,ss	4	0	2	1	2	0
J. O'Neill,2b	3	0	0	3	1	7
Russell,p	3	0	0	0	2	0
aHargrave	1	0	1	0	0	0
bEvans	0	0	0	0	0	0
Total	36	2	10	24	13	

a Batted for J. O'Neill in the ninth.
b Ran for Hargrave in the ninth.
Errors—None.

Cleveland	1	1	1
Washington	0	0	0

Two-base hits—Speaker, Jamieson. Three-base hit—Bluege. Home run—Speaker. Stolen base—Rice. Sacrifice—Coveleskie. Double plays—Peckinpaugh, J. O'Neill and Gharrity. Left on bases—Washington 9, Cleveland 11. Bases on balls—Off Russell 6, Coveleskie 2. Hit by pitcher—By Russell (S. O'Neill). Struck out—By Russell 5, Coveleskie 6. Umpires—Hildebrand and Roth. Time of game—2:00.

ATHLETICS BREAK BROWNS' STREAK

After Winning Six Straight, St. Louis Team Loses to Philadelphia, 7 to 4.

ST. LOUIS, July 19.—Philadelphia broke St. Louis' winning streak of six straight games by winning today's contest, 7 to 4. The Athletics gathered sixteen hits off VanGilder, while Hasty held the Browns to five safeties.

Manager Connie Mack switched his batting order for the contest.

The score:

PHILADELPHIA (A.)	Ab	R	H	P	O	A
Matthews,cf	5	0	1	2	0	0
Hale,3b	6	2	3	1	5	0
Hauser,1b	4	0	2	11	0	0
Walker,lf	5	1	2	b	0	0
Perkins,c	5	2	3	3	0	0
Miller,rf	4	1	2	3	0	0
Scheer,2b	3	1	1	2	6	0
Dykes,ss	4	0	0	2	4	0
Hasty,p	5	0	2	0	3	0
Total	41	7	16	27	18	

ST. LOUIS (A.)	Ab	R	H	P	O	A
Tobin,rf	3	1	0	1	0	0
Gerber,ss	3	2	1	3	2	0
Jacobson,cf	4	0	1	4	0	0
McMahon,2b	4	0	0	2	4	0
Collins,c	4	0	0	6	2	0
Durst,lf	2	1	0	2	0	0
Rob'rtson,3b	2	0	0	1	2	0
Sch'bner,1b	4	0	0	5	1	1
VanGilder,p	3	0	1	1	0	0
aWilliams	1	0	0	0	0	0

REACH SEMI-FINALS FOR LONGWOOD CUP

Williams, Fischer, Snodgrass and Niles Advance in Tennis Tournament.

DOUBLES PLAY PROGRESSES

Three Matches in Fourth Round Are Disposed Of and Semi-Finals Will Be Staged Today.

Special to The New York Times.

CHESTNUT HILL, Mass., July 19.—R. Norris Williams 2d and Carl Fischer of Philadelphia, Harvey Snodgrass of California and Nat Niles of Boston all qualified for the semi-finals in the Longwood Bowl tournament this afternoon, and tomorrow the two Philadelphians will meet, while Snodgrass and Niles will fight it out for the honor of playing in the final on Saturday.

In the doubles three matches in the fourth round were played, the winners being Wallace Bates and Harvey Snodgrass and Phil Neer and James Davies, both these teams entering from the Pacific Coast, and Lawrence B. Rice paired with S. Kashio. The play extended until almost dark today owing to the late start of the third round doubles match between Shimizu and Fukuda against Nat Niles and R. Norris Williams. The Americans won the first set of this match, but lost the next two, being outplayed during the progress of the match.

Arnold Jones and W. W. Ingraham, who had qualified in the third round, waited for a chance to play the winners, but when the three-set contest was over it was too late to start. Accordingly, Jones and Ingraham and the Japanese pair will be out on the court early tomorrow afternoon to play their fourth round match, and the winners, after a short rest, will be required to play in the semi-finals against Rice and Kashio.

In the doubles today the two California teams showed considerably more ability than the others. Bates and Snodgrass won their match from the Fischer brothers of Philadelphia, 6—4, 6—3, while Neer and Davies beat C. K. Shaw and Clyde Curley of Providence, 6—2, 11—13, 6—4.

Americans Handicapped.

Rice and Kashio had a three-set match with Gardner and Harry Johnson, the Longwood pair, winning the first, 6—4, then losing the second set, 7—9, but winning the third set, 7—5. So far in the doubles the smoothest working pair has been Jones and Ingraham, but even if they beat the Japanese tomorrow early in the afternoon they will be handicapped in their semi-final match, which soon afterward will be played against Rice and Kashio.

Harvey Snodgrass's play today, both in singles and doubles, was the best seen so far in the tournament. He simply waded through Lawrence Rice in the singles, which he won, 6—0, 6—2, 6—1, and he was the dominating spirit of his doubles match. His placing was remarkable and his shots at the net, which were strategic places rather than kills, at times were excellent. Snodgrass's service was bewildering and tomorrow he will be a tremendously hard man for Nat Niles to defeat in order to reach the finals.

Niles had a worrisome match with Kashio, beating him the first set, 8—6, and taking the second, 6—2. The Japanese struck a splendid pace in the third set, allowing Niles only one game, but in the fourth set Niles broke through his opponent's service early and finally won, 6—3.

For the first time in the competition R. N. Williams showed some of his best strokes while playing against Wallace Bates of California. Williams took the match in straight sets, 6—4, 6—3, 6—1, finishing at a pretty pace and having more speed than in any of his earlier matches. His service was varied and effective and he combined a back court and net game very effectively.

Fischer Is Steady.

Tomorrow Williams's semi-final match will be against Carl Fischer. The players have not met often, Fischer winning the last time. The singles shown by the left-handed Philadelphian today against Arnold Jones was very steady. Jones took five games only from Fischer in the first two sets, but won the third set, in which Fischer declined to exert himself. Fischer won the final set from Jones, 6—1. Had not Williams's play improved so much today Fischer would be the favorite in his match against the former champion tomorrow.

Snodgrass is considered more likely to reach the finals than Niles, whose play today was far from as steady or as versatile as that of the Californian.

The summaries:

Singles, Fifth Round—R. N. Williams 2d, Philadelphia, defeated Wallace Bates, California, 6—4, 6—3, 6—1; Carl Fischer, Philadelphia, defeated Arnold W. Jones, Providence, 6—3, 6—2, 4—6, 6—3; Harvey Snodgrass, California, defeated Lawrence B. Rice, Longwood, 6—0, 6—2, 6—1; Nat Niles, Longwood, defeated S. Kashio, Japan, 8—6, 2—6, 6—1, 6—3.

Doubles, Third Round—Z. Shimizu and M. Fakuda, Japan, defeated N. W. Niles, Longwood, and R. N. Williams 2d, Philadelphia, 4—6, 6—2, 6—3.

Fourth Round—Wallace Bates and Harvey Snodgrass, California, defeated C. Fischer and H. Fischer, Philadelphia, 6—4, 6—3; H. P. Neer and J. Davies, California, defeated C. K. Shaw and Clyde Curley, Providence, 6—4, 6—3; L. B. Rice, Longwood, and S. Kashio, Japan, defeated H. C. Johnson and G. P. Gardner Jr., Longwood, 6—4, 7—9, 7—5.

JERRY LANG BEATS WHITLOCK, 6-2, 6-4

Champion Reaches Final in Long Island Title Play—Also Scores in Doubles.

Jerry Lang, defending champion in the Long Island lawn tennis championship, reached the final round of the third annual title tournament yesterday at the Woodmere Club, Woodmere, L. I. In the semi-finals he defeated George C. Whitlock in straight sets, 6—2, 6—4. The Columbia University representative also became a finalist in the doubles when, with Anton F. Von Bernuth of the Montclair A. C., he defeated Paul McHugh and Harris B. Fischer Jr. in the semi-finals, 5—7, 6—3, 6—4.

Against Whitlock, Lang reached his best form early in the opening set and rushed through the frame before his opponent was able to find himself. Whitlock was unable to handle Lang's ground strokes, which were sent across the net with plenty of length and pace, and lost point after point on errors. In the second set, Whitlock rounded into better form and carried Lang along at a fast pace. The Columbia star found it necessary to call upon his best, both from the baseline and the net, where he volleyed with good results before he was able to break through and win at 6—4.

The semi-final doubles furnished interesting tennis all the way. McHugh and Fischer were at their best from the start, and the opposing pair, instead of having it easy, were extended to keep on even terms with them.

The summaries:

Singles, Semi-final Round—Jerry Lang defeated George C. Whitlock, 6—2, 6—4.

Doubles, First Round—Charles M. Wood Jr. and Jack Rothstein defeated John Rau and Barter Sd, 6—0, 6—1; William De Muth and Leslie Fishel defeated Harold Swain and W. Burr, 6—1, 8—3; Paul McHugh and Harris B. Fischer Jr. won from Stephen V. Brubans and N. I. Comes by default.

Second Round—Jerry Lang and Anton F. Von Bernuth defeated Stuart Gayness and Wilson, 6—0, 6—1; Paul McHugh and Harris B. Fischer Jr. defeated Cox and Goodwin, 6—1, 6—4.

Semi-final Round—Lang and Von Bernuth defeated Fischer and McHugh, 5—7, 6—3, 6—4.

Lasker Wins International Chess Tourney at Ostrau

Copyright, 1923, by The New York Times Co. Special Cable to THE NEW YORK TIMES.

VIENNA, July 19.—The international chess tournament at Ostrau, Czechoslovakia, ended with the former champion, Emanuel Lasker, winning first prize. Rete was second; Gruenfeld, third; Selesniew, fourth, and Euwe, Tartakowe and Tarrasch divided fifth, sixth and seventh prizes. The playing of Rubinstein and Bogoljubow was very disappointing. Lasker showed splendid form and expects to get another match with Joes Capablanca for the world's championship.

WEST SIDE PLAYERS BEAT ENGLISH TEAM

Tennis Club Stars Capture 7 Out of 9 Matches at Forest Hills—Watt of Oxford Wins.

The West Side Tennis Club defeated the Oxford-Cambridge University team on the West Side courts at Forest Hills, L. I., yesterday, 7 matches to 2. The Americans took six matches out of seven in singles and one out of two in doubles. A. S. Watt of Oxford gained the lone victory for the English in the singles, defeating R. Davis in two closely played sets at 10—8, 7—5.

Captain Charles H. Kingsley of Oxford and A. N. Wilder won the other point for the collegians, defeating S. Howard Voshell and Walter Merrill Hall in doubles, 6—3, 6—3. The English combination looked unusually good in this match and stood out as perhaps the best of the two universities. Their work at the net was especially good. They handled everything that the opposing pair sent at them, cutting off Voshell's smashing strokes with neat block volleys that caught their opponents out of position, and at other times putting the ball away with sharply angled volleys and kills.

Captain James N. Lowry of Cambridge was compelled to default to Robert Le Roy in the third set of their match when the latter was leading at 6—0. In going after one of Le Roy's shots, which was sent wide to the opposite side of the court from Lowry, the collegian fell and strained his back, compelling him to abandon the play. Le Roy had taken the first set at 6—3 and Lowry the second at 6—4.

Kingsley's Work Impressive.

One of the most interesting matches in the singles was that between Watson M. Washburn, number ten in the national ranking and member of the United States Davis Cup team in 1921, and Kingsley. Washburn was the winner in three sets at 6—3, 4—6, 6—4. Kingsley's work was of the same high stamp that has marked his play since his arrival in this country. The fact that he was able to take a set from Washburn and run him to 6—4 in the third indicates that he is one of the most promising players to come over from England since 1921.

F. F. Hepburn gave Hugh G. M. Kelleher a severe battle before he submitted at 6—4, 7—9, 6—3, while A. N. Wilder carried Harry Brunie to 6—4, 6—4. C. Ramaswami furnished little opposition to Dr. George King, while J. J. Lezard made little headway against J. S. McCloy.

B. I. C. Norton of South Africa, who arrived in this country on Wednesday with William M. Johnston, appeared on the West Side courts in a practice match with Clarence Griffin of California. The two men were evenly matched and played fast tennis that at times was brilliant. Norton revealed an effective service, his first ball carrying much speed, and the second a lot of top. His backhand is a strong attacking weapon and is of the perfect English style, very pretty to watch. Another feature of his game is his court covering, which at times is almost as indefatigable as Alonso's or Shimizu's.

Miss Wills Plays.

Miss Helen Wills, the Berkeley, Cal., school girl, also tried out her strokes on the West Side courts. She played two sets with Cedric Major, winning the first at 6—1, and losing the second at 6—3. Miss Wills's play caused much comment, especially her work at the net. She fought her way forward to the barrier at frequent intervals and there handled Major's fast strokes in the most commendable fashion. Miss Wills, who ranks third in the national list, has improved noticeably since her last appearance here in 1922.

The summaries:

Singles—Watson M. Washburn, West Side, defeated Charles H. Kingsley, 6—3, 4—6, 6—4; Dr. George H. King, West Side, defeated J. N. Lowry, 6—3, 4—6, 5—0 and default; J. S. McCloy, West Side, defeated J. J. Lezard, 6—2, 6—1; Hugh G. M. Kelleher, West Side, defeated F. F. Hepburn, 6—4, 7—9, 6—3; A. S. Watt, Oxford-Cambridge, defeated R. Davis, 10—8, 7—5.

Doubles—Watson M. Washburn and F. P. Ferguson, West Side, defeated F. F. Hepburn and J. J. Lezard, 8—6, 6—3; Charles H. Kingsley and A. N. Wilder, Oxford-Cambridge, defeated S. Howard Voshell and Walter Merrill Hall, 6—3, 6—3.

VISITING DAVIS CUP STARS IN WORKOUTS

Australians and Hawaiians Practice for Match Which Begins July 27.

The Australian and Hawaiian Davis Cup teams which meet in the first round of the American Zone play at the Orange Lawn Tennis Club, Orange, N. J., July 27, 28 and 29, have settled down to intensive practice for the week that intervenes before they come together. The Hawaiians are getting into form on the Orange club courts, while the Australians are working out at the West Side Tennis Club, Forest Hills. On the former team are Captain Richard Cooke, Bowie Dietrick and William H. Eklund. The Antipodean combination consists of Captain James O. Anderson, J. B. Hawke, I. D. McInnes and W. B. Schlesinger.

The Hawaiians, who have not had an opportunity to practice on grass until the past few days, are developing slowly. It is the intention of Captain Cooke to bring along his team carefully, so that they will not reach the height of their form until a day or two before the match with the Australians.

BOWMAN AND HOWARD TO MEET FOR TITLE

Eliminate White and Emerson, Respectively, in State Tennis Singles.

Special to The New York Times.

SYRACUSE, N. Y., July 19.—Herbert L. Bowman of New York today reached the final round in the New York State tennis championship and qualified to meet John E. Howard of Baltimore, captain-elect of the Princeton tennis team, for the title. Bowman today defeated Lewis N. White of Austin, Texas, 6—2, 6—2, 10—8. Howard advanced at the expense of Gerald Emerson of South Orange, N. J., captain of the Columbia tennis team, by 3—6, 6—3, 6—4, 3—6, 6—3.

The match between Emerson and Howard was rated the most sensational played thus far in the tournament and was featured by some sensational work on the part of both. Bowman, who is the holder of the State title, won over White, who holds the Texas title, only after a thrilling struggle in the third and final set. Bowman won rather easily in the first two sets.

PREPARE STADIUM FOR TITLE MATCH

Cromwell A. C. Officials Completing Arrangements for Leonard-Tendler Bout.

BOXERS EASE UP IN WORK

Each Is Confident of Knockout Victory—Gen. Pershing Sends Regrets He Cannot Attend.

While Benny Leonard and Lew Tendler are preparing to break camp tomorrow, the officials of the Cromwell A. C., under whose auspices the rivals will box at the Yankee Stadium on Monday night for the lightweight championship of the world, are completing all the arrangements to insure the success of the bout. It was announced at the club's headquarters yesterday that everything will be in readiness by tonight. The ring is at the stadium, but it will not be erected until Monday afternoon, to prevent its being harmed by the weather.

Leonard intends to leave Tannersville, N. Y., where he has been training, tomorrow. He will motor to his mother's home in this city, where he will remain until weighing-in time at 2 o'clock on Monday afternoon. Tendler will leave Delanco, N. J., where he has been working, tomorrow evening and go to Philadelphia to stay there until Monday morning. Both are reported to be at weight, with nothing more to be done but keep their muscles supple.

The work of placing the thousands of chairs on the field will be started this morning and it is expected that it will be completed before nightfall. Each seat is to be wired to a platform and given its first test today. Official tests for the city's inspectors and for the fire and accident insurance companies will be made tonight and tomorrow night.

Rehearsal for Ushers.

A rehearsal for 300 ushers will take place tomorrow afternoon and a final rehearsal with the illuminating plant in action will be held on Sunday night. Arrangements have been made to take 500 special policemen to the stadium on Sunday to be drilled in the duties they will have to perform Monday night inside and outside the arena. At the same time the big force of ticket sellers and ticket takers will become acquainted with their duties in the regular offices and specially constructed booths. An emergency hospital booth has been erected as a first aid station.

The announcement was made yesterday that while the advance sale has been tremendous, there still are plenty of choice seats available, and arrangements have been made to keep the office at 25 West Forty-third Street open all day Sunday to continue the sale of tickets. The tickets will be on sale there Monday until late in the afternoon, when the sale will be opened at the Yankee Stadium.

The reports which reached this city yesterday from the training camps of the rival boxers were to the effect that both Leonard and Tendler are extremely confident of winning. Each apparently believes that he is going to win by a knockout. They are both said to be in fine physical condition. Tendler declared that he has been able to go through his training siege without injury to his precious left hand, and this has been the cause for much joy in the challenger's camp. He expects his left to carry him to the top of the lightweight division.

Boxers a Pound Overweight.

It is said that each of the boxers is about a pound overweight, but that they will easily lose the surplus before weighing-in time when the articles of agreement demand that they scale not more than 135 pounds.

Leonard continued the favorite in the betting yesterday. Odds of 9 to 5 were quoted along Broadway, but it was expected that this price would shorten considerably before the men enter the ring. There was a report current that Tendler's Philadelphia admirers are preparing to come to this city to unload on the challenger, and if this money appears there is not the slightest doubt that the odds will drop.

Word was received yesterday from General Pershing that he will be unable to attend the bout, due to his absence on an inspection trip. General Pershing had been invited to attend the bout as Leonard's guest through Jimmy Johnston, matchmaker of the Cromwell A. C. Johnston received a telegram from Major J. G. Quekemeyer, aid to General Pershing, which read:

"General Pershing regrets that due to his absence on an inspection trip he cannot accept Mr. Leonard's cordial invitation to attend the match on the 23d. Please convey the General's thanks for the invitation and best wishes to Mr. Leonard."

300 CHILDREN SEE DUNDEE IN TRAINING

Youngsters Look on as Italian Boxes Six Rounds in Preparation for Criqui Bout.

Eugene Criqui and Johnny Dundee put in busy training sessions yesterday in preparation for their fifteen-round bout for the world's featherweight championship at the Polo Grounds next Thursday night. Both boxers are close to the weight limit of 126 pounds and have little to worry about on that score. Each, however, seems intent upon developing as much speed as possible. Particularly is this true of Dundee.

Dundee has pitched a ring in the rear of his home where he worked out with his sparring partners. The little Italian realizes that he is about to get the opportunity he has sought for so long and he is not overlooking anything in his training, in order that he may be at his best when he climbs into the ring. After his workout he weighed 128 pounds and announced that he would have no trouble making the weight.

Dundee's training was witnessed by 300 children from the Orange Playgrounds. They ranged in age from 6 to 15 years, but even the youngest seemed to thoroughly enjoy the challenger's work. He was cheered continuously as he boxed three rounds each with Tony Vaccarelli and Jack Rappaport. His rope skipping was envied by the many little girls in the party. Among the 200 others who saw Johnny in action were practically all of the city officials of Orange, including Commissioner Frank O'Connor, Magistrate Herbert Lighthipe and Chief of Police Patrick McDonough. Parker Silzer, son of Governor Silzer, was an interested spectator and posed in the ring with Dundee while they were "shot" by the photographers.

While Dundee was working at top speed at his home in West Orange, Criqui put in a lively afternoon at Manhasset, L. I. The world's champion is so close to the weight right now that he decided to cut out road work yesterday morning. In the afternoon, however, he boxed with his sparring partners, Mario Gall and Leon Poutet, and afterward announced that he was satisfied with his condition. He has not made up his mind whether he will discontinue road work altogether or not. He will be governed in this matter by his weight.

Tom O'Rourke, matchmaker of the Polo Grounds Athletic Club, yesterday announced that 25,000 general admission tickets at $2 and $3 will be placed on sale at the Polo Grounds next Thursday afternoon and at the same time he declared that there has been a heavy demand for the reserved seats during the last few days.

LEONARD-TENDLER: fight tickets, front rows. Telephone Bryant 10314-10315—Advt.

Ruth Will Throw the Gloves In for Leonard and Tendler

Boxing is not to be outdone by baseball. The ceremonies attendant upon the opening of a baseball season, when a Governor, a Mayor or some other important dignitary throws out the first ball will have their counterpart when Benny Leonard and Lew Tendler step into the ring at the Yankee Stadium on Monday night to battle for the lightweight championship of the world. Babe Ruth has promised to be in his own back yard to throw the gloves into the ring. He will not shie his hat into the ring, however.

GENARO KNOCKS OUT GERSHANE IN THIRD

Flyweight Champion, Conceding Six Pounds, Outclasses Rival at Kingsboro S. C.

Frankie Genaro, the American flyweight champion, knocked out Bobby Gershane in the third round of what was scheduled to be a fifteen-round bout at the Kingsboro Sporting Club at East New York Oval. Gershane substituted for Carl Triano, who was unable to go through with the match. Genaro weighed 112 pounds and conceded six pounds to his opponent.

Although Gershane was willing, he never had a chance. He was outboxed in the first round and was dropped for the count of eight in the second with a right to the jaw. It looked as if Genaro might have finished him in that round, but he permitted Gershane to hold on until the bell.

After forty-eight seconds of battling in the third round, however, the champion scored with a vicious left uppercut to the jaw and Gershane crumpled on the floor and was counted out. Genaro won as he pleased. About 4,000 persons saw the bout.

In the twelve-round semi-final Sonny Smith, weighing 117¾ pounds, earned the decision over Billy Ryckoff, weighing 122. Smith had the better of the boxing all the way. He floored Ryckoff with a right to the jaw and left to the stomach in the eighth round, but Ryckoff was up before any count was attempted.

136 TENNIS STARS IN MET. TOURNEY

Eight Are Seeded in Draw in Grass Court Title Play Starting Tomorrow.

The metropolitan grass court lawn tennis championship will begin tomorrow afternoon at the Crescent A. C. courts, Bay Ridge, Brooklyn, with one of the most brilliant fields that have yet competed for the title. Included among the 136 players who have filed their entries are B. I. C. Norton of South Africa, who arrived in this country on Wednesday and whose playing in the Wimbledon championships has made him known throughout the lawn tennis world; Vincent Richards of Yonkers, third ranking player in the country, and Robert Kinsey and his brother Howard of California, both ranking well up in the first ten.

Other stars entered are Watson M. Washburn, member of the United States Davis Cup team in 1921; Harvey Snodgrass of California, who defeated William M. Johnston last Spring on the Coast; Peck Griffin, national doubles champion with Johnston in 1915, '16 and '20, who is returning to Eastern competition this year for the first time since 1920, and Hugh G. M. Kelleher, prominent metropolitan player.

All these eight have been seeded in the draw in the order named. Richards has not yet returned from Europe, but he is expected back this afternoon on the Aquitania.

The play in the doubles tournament is expected to be every bit as interesting as the singles. Although the entries have not yet closed, three teams of international prominence are numbered among the contenders. They are Johnston and Griffin, the Kinsey brothers and Norton and Richard Lewis of Princeton.

Play in the singles will begin at 2:30 o'clock tomorrow and will be resumed Sunday afternoon, continuing through the week until the Sunday following.

The draw follows:

UPPER HALF.

Second Round (first round byes)—B. I. C. Norton vs. W. S. Pearce; Victor Chambers vs. Frank Moloney; Dr. William Rosenbaum vs. R. Tailer Townsend; L. J. Grinnell vs. Lloyd Larsen; Jerome Lang vs. Manfred Goldman; G. A. L. Dionne vs. Lester Fisher; Dr. George King vs. Percy L. Kynaston; Frank L. MacWatty vs. W. E. Hoeddinghaus; Watson M. Washburn vs. Harold Valentine; Atherton Richards vs. Anton L. Von Bernuth; William C. Prill vs. Charles E. Lichtnauer; Norman I. Comes vs. Edgar T. Appleby; Thomas T. Cooke vs. Gerald Donaldson; Paul Kong vs. T. R. Jarvis; Charles A. Anderson vs. T. Ernst Jr.; Ray Johnson vs. Emlan H. Miller.

Robert Kinsey vs. William J. Desmond; M. F. Ziegler vs. John C. Neely; Paul Martin vs. A. H. Chapin Jr.; Edward Fiebleman vs. Milton Soper; Ernest Kuhn vs. Harold Hodgson; John D. Wilson vs. R. D. Golden; Henry H. Bassford vs. Charles J. Brandt; A. Larsen vs. Henry Mollenhauer; Harvey Snodgrass vs. Henry Wiseltier; Hugh Tallant vs. Franklin Ross; Charles Chambers vs. Harry Sachs; Stephen V. Brubans vs. Richard P. Winfield; H. B. Fisher Jr. vs. William H. Ruxton; B. T. Guilbert vs. R. St. James Dix.

First Round—Donald Rose vs. Ralph E. Roberts; S. Howard Voshell vs. A. J. Skillman; Bertel Primna vs. Mel Karpf; R. J. Davis vs. Frank G. Danielson.

LOWER HALF.

First Round—Vincent Richards vs. G. W. Donaldson; Kei Okuno vs. R. H. Lansdell; George S. Groesbeck vs. Frank A. Seller; Philip Neer vs. F. D. Mannocci.

Second Round—A. J. Cawe vs. George R. Preston, Selden I. Noyes, vs. Ralph J. Sommer, Louis B. Bailey Jr. vs. Armand L. Brueau, Harold Herman vs. Donald N. Durham, H. G. W. Farpele vs. Harold Felber, Horace Orser vs. Howard Van Benthuysen, Clarence J. Griffin vs. Richard T. Lewis, Clyde Marshall vs. Melvin A. Conent, James Davies vs. Herbert H. Manchester, E. O. Doances vs. F. G. Voegler, Edward A. Kleinadel vs. Edward Mertz, E. G. Higgins vs. Conrad Bryant, Royal D. Richey vs. Herbert Chase, D. Moorhead vs. Lyman L. Tremaine, Howard Kinsey vs. Valentine B. Havens, John Temple Graves vs. Arthur Caruso, Gerald V. Kelley vs. Jerome Minster, H. J. Laurencot vs. John W. Hicks, Allan Herrington vs. H. Greenwood, I. Blitchik vs. Charles Steinway, A. J. Gore vs. Hoffman Nickerson, Kenneth D. Fisher vs. James Greer, Hugh G. M. Kelleher vs. Lewis N. White, Ralph M. De Mott vs. Caspar H. Nannes, Walter Merrill Hall vs. J. T. Hall, Wallace J. Bates vs. Russell Phillips, George C. Stade vs. John N. Henriques, William Gilmore Jr. vs. Gerald B. Emerson, Frederick C. Anderson vs. Clarence A. Browne, S. Onda vs. J. L. Verstraten.

LEAGUE FORCED TO QUIT.

Financial Status of Cotton States Circuit Causes Closing.

LAUREL, Miss., July 19.—The Cotton States League will end its playing season Saturday, according to an announcement today by B. A. Schnieder, President of the Laurel Club, upon receipt of an official report of the executive meeting of league officials in Jackson Tuesday. Four clubs, Hattiesburg, Laurel, Meridian and Clarksdale, declared at the meeting they could not continue after this week because of financial difficulties.

TO BROADCAST FIGHT.

Station WJZ, Newark, to Describe Leonard-Tendler Bout.

J. L. Bernard of the Radio Corporation of America, yesterday announced that arrangements had been completed to broadcast a description of the bout between Leonard and Tendler through station WJZ, Newark. This station broadcast the fight between the rival lightweights in Jersey City last year.

The main bout will start at 10 P. M. and the first preliminary will be staged at 8:15.

STILL CONFERRING ON DEMPSEY BOUT

Rickard and Kearns Continue Secrecy as to Obstacle to Contest With Firpo.

The proposed bout between Jack Dempsey and Luis Angel Firpo for the world's heavyweight championship is causing almost as many conferences as did the match between Dempsey and Gibbons at Shelby. There is this difference, however: Rickard declares the terms of any other financial detail has nothing to do with the series of confabs. The promoter and Jack Kearns, Dempsey's manager, had another conference yesterday. It was a rather lengthy affair, and when the last word had been said those waiting outside the closed door of Rickard's office in the tower of Madison Square Garden were informed, "There is nothing to announce."

The mysterious something is still holding up the bout. Just what the mysterious something is those who are in a position to know will not divulge. It is being kept much more of a secret than most things pertaining to the making of a match of such proportions. Rickard insists that the terms have been agreed upon. He also insists that there will be no difficulty in setting a date, but where he plans to hold the bout is something that he will not discuss at this time.

That the mysterious something is something of sizable proportions is evident. If it cannot be hurdled or circumvented after so many conferences it must amount to a full-grown and robust obstacle. That is the opinion that obtains in the boxing centres of this city. Yet Rickard and Kearns are optimistic. They declare in unison that the match will be made and that the bout will be held just in advance or just after Labor Day. Neither of them qualifies the statement.

Following yesterday's conference Rickard said that he might have something definite to announce tomorrow, but Kearns was of the opinion that it would be Sunday or Monday before a definite announcement could be made. This recalled the fact that Firpo is in Boston and will not return to New York until Sunday. However, the promoter declares that Firpo's absence has no bearing on the situation. Again yesterday he reiterated his previous declaration that there is no hitch over what Firpo is to receive for stepping into the same ring with Dempsey.

"That has been settled for some time," said Rickard. "I am not prepared to disclose what is holding up the match, but it will be made and the bout will be held sometime around Labor Day."

Questioned as to where the bout would be held, Kearns said: "I think it will be held right around here. South America will be a last resort. I do not want to go there unless compelled to do so, and I do not believe that will be necessary. But if we have to go to Argentine we will go. I would like to have the thing setled definitely as soon as possible. Then I could go ahead with arrangements for Dempsey's training. He is in great shape right now, but he would want to put in about a month's work for the bout."

Rickard said that he intends to communicate with Billy Gibson, manager of Benny Leonard, with regard to a bout between Leonard and Charley White should Leonard be successful in his fight with Lew Tendler at the Yankee Stadium on Monday night.

It is known that Rickard would like to put the bout on at Boyle's Thirty Acres in Jersey City about the third week in August. White is going to remain in the city to see the Leonard-Tendler rumpus and to challenge the winner from the ring. He will return to Chicago on Tuesday.

ALERA AND CYGNET CHANGE OWNERSHIP

Howard Whitney Buys Thirty-Footer and Paul Hammond the Six-Meter Yacht.

On the eve of Larchmont Race Week, which begins tomorrow, the sale of two more racing yachts was reported yesterday. Alera, a New York Yacht Club thirty-footer, was sold by Francis W. Belknap, New York Yacht Club, to Howard Whitney, a broker with offices at 15 Broad Street. The prize was not made public, but N. Y. Y. C. thirties are said to bring almost as much now as they did in 1905, the year they were turned out by Herreshoff. Their building cost then was $4,500.

Alera will be raced by Mr. Whitney, who is an enthusiastic yachtsman. This boat was one of the original thirties and was raced for some years by J. W. and E. P. Alker. There are fifteen of this class in commission this year and many of them will be seen at Larchmont.

The other yacht sale was the six-meter boat Cygnet, built last year by Vice Commodore Paul Hammond of the Seawanhaka Corinthian Yacht Club to try for the international team. Cygnet did not make the team, but made a good showing, and has raced well this year. She was purchased by Gordon Pirie, owner of the six-meter Sandpiper, and he will race her against the other boats of this class now in the Sound.

Commodore Hammond will not race on the Sound again this season, in all likelihood, as he is going abroad to sail with the American team in the international races on the Solent. He will sail for Southampton on the Olympic tomorrow. He has not very great hopes of the American team winning, but thinks they will make a good showing.

There will be only two of the New York Yacht Club fifty-footers racing at Larchmont, although entries in the other classes are so heavy that it is believed 100 yachts or more will cross the line each day. The fifties racing will be Harpoon, owned by F. D. M. Strachan, and Virginia, owned by L. M. Crofut. The forty-footer class and thirties will have large entries. Every boat in the forty-footer class is in commission this year.

It is possible that the schooner Venture, owned by Commodore Aemilius Jarvis of the Royal Canadian Yacht Club, may race with the fifties on the time allowance basis. The Venture was the former fifty-footer Istalena, owned and raced for several years by George M. Pynchon, who is not racing this year because of the death of Mrs. Pynchon.

Venture was finished up at Herreshoff's the other day, coming out as a schooner, and Commodore Jarvis is anxious to try her at racing in the Sound before taking her to the Great Lakes.

BOXING BOUTS TONIGHT.

Freeport Auditorium—Tow Cowler vs. Sailor Maxted, 12 rounds; Johnny King vs. Dan Lynch, twelve rounds.

Steeplechase A. A., Rockaway Beach—Jackie Marlowe vs. Tommy Lynch, ten rounds; Joe Skinner vs. Harold Abbott, ten rounds; Tony Vaccarelli vs. Nick Laporuta, six rounds; Sid Rabin vs. Frankie Sinclair, six rounds; Bobby Walker vs. Jackie Cronin, four rounds.

Peerless Oval, Paterson, N. J.—Eddie O'Dowd vs. Claude Wilson, twelve rounds; Peter Mack vs. Mickey Walters, ten rounds.

Playgrounds A. C., West New York, N. J.—Jack Stark vs. Lee Wedo, ten rounds; Larry Regan vs. Billy Brown, ten rounds.

CLOTHES IN THE NEW YORK MANNER

Tailored

Palm Beach Suits

$16.50

EVERY man knows how cool Palm Beach is. The very words have a cool sound, like ice tinkling in a glass.

But comfort, while a very big consideration, is not everything. Most men want to *look* as well as they *feel*—they want their Palm Beach suits to be just as smart, just as dignified, just as well-fitting as any of their woolen suits.

That is why we emphasize the *tailoring* of our Palm Beach suits. They hold their shape. They fit. Their lines are correct.

Their patterns and colorings are the same as in the highest type of worsted suitings—fine hairline stripes, smart mixtures, in blues, browns, grays, as well as heather and natural tones.

Our stock of Palm Beach suits has been replenished so that we are better able to supply the unprecedented demand for our standard tailored suits.

Fourteen Stores

* *Eight featuring Clothing*

*241 Broadway	Broadway at 37th
345 Broadway	150 Nassau
9th and Broadway	20 Cortlandt
28th and Broadway	*30 Broad
*44th and Broadway	*Nassau and John
*42nd and Madison	*34th and Broadway

BROOKLYN: *381 Fulton Street Borough Hall

NEWARK: *800 Broad Street

Palm Beach suits consist of coat and trousers

Weber *and* Heilbroner

· CLOTHIERS · HABERDASHERS · HATTERS ·

The New York Times

"All the News That's Fit to Print."

Published Every Day in the Year by THE NEW YORK TIMES COMPANY.

ADOLPH S. OCHS, Publisher and President
B. C. Franck, Secretary.

OFFICES: [TELEPHONE BRYANT 1000].
TIMES BUILDING.....Times Square
TIMES ANNEX, 43d St., w. of Broadway
DOWNTOWN.....7 Beekman Street
WALL STREET.....165 Broadway
HARLEM.....127 West 125th Street
BROOKLYN.....500 Washington Street
BRONX.....3,914 Third Avenue

WASHINGTON....717 Albee Building, Subscriptions and Advertising, 1,418 New York Av., N. W.
BOSTON.....120 Boylston Street
CHICAGO.....1302 Tribune Building
ST. LOUIS.....401 Globe-Democrat Building
DETROIT.....703-4 Ford Building
SAN FRANCISCO.....742 Market Street
LOS ANGELES.....11 Times Building
LONDON....162A Queen Victoria Street, E. C. 4; Advertising, 83-94 Chancery Lane and 125 Pall Mall
PARIS.....Au Matin, 6 Boulevard Poissonnière; Tel. Hergère 5529. Advertising, 13 and 15 Rue Taitbout and 5 Rue Lamartine, 9me.
ROME.....Palazzo Gimetti, Corso Umberto 461
BERLIN.....11 Jaegerstrasse W. 8.
CAIRO.....Egyptian Gazette Building
BUENOS AIRES.....Avenida de Mayo-560

SUBSCRIPTION RATES
(Entered as second-class mail matter.)
Two Cents copy Greater New York. Three Cents within 200 miles; Four Cents elsewhere. Sunday, Five Cents Manhattan, Bronx, Brooklyn; Ten Cents elsewhere.

By Mail. Out of Town.	One Year.	Six Mos.	One Mo.
*Daily and Sunday	$12.00	$6.00	$1.00
†Daily only	10.00	5.00	.85
Sunday only	4.00	2.25	.45
Sunday only, Canada	6.00	3.25	.55

*One week, 35c. †One week, 30c.

Foreign Rates

Daily and Sunday	$26.00	$13.30	$2.40
Daily only	17.40	8.70	1.45
Sunday only	9.75	5.12	.86

Binder, Picture Section, for 26 issues, $2.50.

AUXILIARY PUBLICATIONS

ANNALIST (Mondays), per year, $5; Canada, $5.50; other countries, $6. Binder, 26 issues, $1.50.
THE NEW YORK TIMES BOOK REVIEW AND MAGAZINE (Weekly), per year, $1; Canada, $1.50; other countries $2. Binder, 52 issues, $1.50.
TIMES MID-WEEK PICTORIAL (Thursdays), one year, $5; Canada, $6; other countries, $6.50. Binder, 52 issues, ½ leather, $2.50; cloth, $1.50.
CURRENT HISTORY MAGAZINE, 1 yr. (12 issues), $3; Canada, $3 (foreign $4). Per copy, 25c.
THE NEW YORK TIMES INDEX (Quarterly), full cloth, per copy, $3; per year, $8.
TIMES WAR YOLUMES—20 volumes—Illustrated—cloth, $63.33; ½ leather, $76; full leather, $95.
HISTORY OF THE NEW YORK TIMES—1851-1921. U. S. and Canada, cloth, $2; paper, 50 cents. Foreign, cloth, $2.25; paper, 65 cents.

The Associated Press is exclusively entitled to the use for republication of all news dispatches credited to it, or not otherwise credited in this paper, and also the local news of spontaneous origin published herein. All rights of republication of all other matter herein are also reserved.

NEW YORK, FRIDAY, JULY 20, 1923.

THE OUTLOOK IN CONGRESS.

From certain members of the Republican Old Guard now in Washington come noble cries of defiance. They refuse to be terrified by Minnesota, and declare that they will not be intimidated when Congress meets in December and Senator LA FOLLETTE rallies his miscellaneous cohorts in the attempt to take charge of legislation. Rather than surrender to such a threat, asserts one heroic Republican Senator, "we will go down with our colors flying."

This is a magnificent attitude, provided it is maintained, but the Senator does something more than make a gesture when he proceeds to explain the parliamentary situation next Winter. He concedes that LA FOLLETTE and his noisy band can block all Republican plans for legislation. But the blocked may also be blockers. If the Republican majority is held up and talked to death by the La Follette minority, the latter also can be prevented from getting its will. "If you will let us "do nothing, we shall not allow you "to do anything." In ordinary circumstances such a legislative deadlock might not be an altogether unhappy thing. Laws prevented are sometimes more of a blessing than laws enacted. A part of the historical tribute paid to public men ought to cover the truth, if it was the truth, that they not only brought about the passage of good laws, but saw to it that many bad proposals did not find their way into the statute book. A session of Congress absolutely barren of anything but the necessary routine legislation might well deserve the thanks of a grateful country.

In the next Congress, however, there are a few measures that will press for attention and should be acted upon. Certain amendments of the Transportation act ought to be had at an early day. The new Immigration law should be speeded on its way. If the public finances continue in their present promising condition, a modification of the tax laws ought to be attempted. Unfortunately, the outlook now is that there will be next Winter in Washington a great deal of wrangling, an immense amount of manoeuvring for position in preparation for the Presidential election, but only a minimum of achievement. Both houses of Congress will be so closely divided politically, with a guerrilla squadron ready to attack either flank of either party, that very little of useful and positive work is to be expected from them. It would be better so than to have a state of things in which LA FOLLETTE and his followers should be able to sell themselves to the highest bidder. Any party purchasing such support, and selling principles in order to get it, would in the act stand before the country as at once beggared in character and destined to defeat.

AN ECHO OF JUTLAND.

The Battle of Jutland figured in Lord ALFRED DOUGLAS'S libel suit against The Morning Post in a way to revive memories of what was at least a case of nerves on the part of the Admiralty. In justification of its attack upon the plaintiff the newspaper brought into the testimony his published charge that £18,000,000 had been made on the Stock Exchange by using a "misleading report" of the battle issued by the Admiralty. The report was said to have been prepared by WINSTON CHURCHILL after a secret conference with Sir ERNEST CASSEL. In the witness box Mr. CHURCHILL characterized the story as an absolute lie; and a statement was introduced to prove that the first account of the battle was written by Mr. BALFOUR. He would never be associated, even by his enemies, with the stock market.

A few days after Jutland, Mr. CHURCHILL was asked by the Admiralty to sum up for use abroad the outstanding features of the sea fight. This he did in his usual felicitous style. His conclusion was that "the hazy "weather, the fall of night and the "retreat of the enemy alone frus-"trated the persevering efforts of our "brilliant commanders, Sir JOHN JELLICOE and Sir DAVID BEATTY, to force "a final decision."

In the view of technicians Mr. CHURCHILL'S comments on the battle were amateurish. As for Mr. BALFOUR, he had been depressed himself by the fog of doubt that hung over the comparative losses. Doubtless he was a victim of a hasty and inadequate report from the North Sea. The German High Seas Fleet had run for its base, but only after inflicting losses on the British which, standing alone, seemed to indicate that something had gone wrong. As a philosopher Mr. BALFOUR refused to sugar the pill. Lord ALFRED DOUGLAS confused Mr. CHURCHILL'S cheery encouragement of his countrymen with Mr. BALFOUR'S painfully honest reaction to the unpleasant news. Now it is certain that if Mr. CHURCHILL had been called in on June 1 to write a bulletin there would have been no slump in the stock market. No wonder he was indignant when he repudiated the fiction that he had conferred with a great financier and gone out to tell his countrymen that the British fleet had been worsted although not defeated.

Mr. BALFOUR'S report will always stand as a model of what a man in his position should not have written. The British losses "were heavy," he said, the enemy's "serious." The details he gave of the British losses proved to be fairly correct, but he was in the dark about those of the enemy. A later statement dealt only with German casualties and was almost sprightly in its summing up. Day after day the picture brightened until the whole world knew that the Germans had minimized their losses. It was not until June 6 that the first clear description of the sea fight appeared, and then in The Glasgow Herald, almost a week after Mr. BALFOUR had sent out his doleful tale. It was The Morning Post, by the way, that said on June 5: "The navy won a "great victory, and the Admiralty an-"nounced it like a defeat."

VICTORY OF THE SHORTER DAY.

In the history of the labor movement in the United States the decade 1909-1919 stands out as a period of great change. An analysis of the census figures for employment covering this period shows, according to a report of the National Industrial Conference Board, that where in 1909 only 7.9 per cent. of the wage earners in manufacturing industries had a forty-eight-hour week or less, by 1919 this figure had risen to 48.6 per cent. During this same period the percentage of workers on a schedule of sixty hours a week or more declined from 39.2 per cent. to 12.1 per cent. In other words, the ten and twelve hour day has been rapidly giving place to the eight-hour day. In most industries it bids fair to become the standard. Industries in which most of the workers are still on a ten-hour shift or longer are comparatively few. The statistics for 1919 show the cottonseed oil and cake manufacture to take first place, with 91.8 per cent. on the long schedule, followed by the blast furnaces with 86.4 per cent., the sugar refineries with 65.5 per cent., and the lumber industry with 59.2 per cent. At the same time the steel works and rolling mills were reported to have 42.1 per cent. of their workers on a sixty-hour week or over.

The geographical distribution of the figures shows that the three Southern States of Missouri, Arkansas and Tennessee are the most backward in giving up the ten and twelve hour day—the statistics, be it remembered, are for the year 1919—and that the Western States have the highest proportion of workers on an eight-hour schedule or less. Massachusetts, New Hampshire, New York, New Jersey and Delaware, in the order named, are the only Eastern States in which more than half the workers are on the short schedule. In other words, of the great Eastern manufacturing States Pennsylvania and Connecticut alone have been slow to change. Illinois has followed the lead of New York, although Indiana and Ohio, the other two big industrial States in the North, stand behind Pennsylvania.

So recent has been the industrial boom in the South that the figures for that section are not conclusive. No doubt as the industries organize and are developed there, the tendency toward shorter hours will make itself felt. The important thing, therefore, is the change in the older industrial regions—a change which proceeded with especial rapidity after 1914. In New York, for example, in 1914 only 12.9 per cent. of the wage earners enjoyed the forty-eight-hour week. In 1919 this figure had risen to 64.4 per cent. In Massachusetts the respective figures were 8.1 per cent. and 74.3 per cent.; in New Hampshire, 5.7 per cent. and 65.6 per cent., and in New Jersey, 7.6 per cent. and 59.5 per cent.

This movement has been in response not only to the efforts of the labor leaders and organizations, but to the public opinion of the country. Although it has been generally admitted that different industries must be judged by different standards, and that a ten-hour day which in one line of work would be excessive in another imposes no especial hardships, the prevailing sentiment has been in behalf of the eight-hour day. This is one of the principal reasons why the twelve-hour day in the steel industry has been the subject of so much attack. When the announced intention of the leaders in this industry to abolish this schedule has been carried out, it will be another important landmark in the labor movement.

TREASON IN THE CAMP.

Flushed with their Minnesota victory, some of the Farmer-Laborites are blaspheming the chief of the farm bloc, the farmers' best friend, Senator CAPPER. His term ends in 1925. They say they are going to supplant him by a real dirt farmer. They impudently assert that he has done nothing for that unfortunate.

Done nothing? Who has tried to do more? He went to Washington, his pocket bulging with bills for the dirt farmer's rescue. Some of them passed. If Minnesota is ungrateful; if the prices of farm products have maliciously refused to respond to the Capper treatment; if the protected and otherwise favored farmers of the Northwest are in mutiny against the benign Republican policies for their benefit, at least Kansas will not be untrue to the hand that has so long held a nursing bottle to the lips of agriculture.

As a correspondent of Capper's Weekly writes, "Senator CAPPER is an "exemplar of the kind of man needed "in Washington, with his thirteen "publications and his awareness of "what should be." That is the right spirit of loyalty. It is sad to find in the bosom of Kansas itself an awareness of what is rather than of what should be. Secretary MOHLER of the State Board of Agriculture at the Five-State Wheat Conference at Wichita "discouraged any idea that legislation can solve the farmers' troubles":

> National and State policies of administration may mitigate, but they cannot cure. * * * The most effective and direct remedy lies in the management of the farm itself. It seems reasonably clear that the farmer's greatest problem is to help himself. And this can best be done through diversification.

So, after all that Senator CAPPER has done for the Kansas farmer by legislation, the farmer must depend upon himself. If that is the case, does Kansas need at Washington a Senator with thirteen publications and an awareness of what should be—but isn't?

THE BATTLE OF MONTPARNASSE.

Greedy and imperialistic France has at last committed the unpardonable sin. Her gendarmes, siding as usual with the forces of reaction, have arrested and her courts have fined four of the builders of that newer and better America which is rising out of the decaying ruins of the old. The only thing that keeps it from being an international incident is the fact that most of these Americans are already demi-expatriates, determined to live abroad till their native land becomes fit for civilized habitation. Meanwhile, the historian must chronicle the failure of another effort to rebuke bourgeois mediocrity.

The fighting seems to have started through the rivalry between those two well-known cafés, the Rotonde and the Dôme, situate on either side of the Boulevard Raspail where it is crossed by the Boulevard Montparnasse. Everybody knows them, the Jachin and Boaz of the temple of the soul. It is said that a Frenchman was seen in one of them, during the earlier years of the Second Empire; but this is probably a cicerone's tale. For a decade or more they have served, in effect, as a vacation fresh-air camp for Greenwich Village. Since the Volstead act beclouded the Village the Rotonde and the Dôme have been crowded, as crowded as the Brevoort basement used to be, and with the same people. News dispatches tell us that not long ago all persons of consequence suddenly deserted the Rotonde, which had been acquiring too much of an "uptown atmosphere," and went over to the Dôme, where the Village spirit still flourished. These migrations, sometimes in one direction and sometimes in the other, have not been unknown in the past; and in the past—we are far from suggesting that it is the case at present—they have been due to the reluctance of stupid bourgeois proprietors to extend unlimited credit.

Whatever the reason this time, the Rotonde was deserted and the best people flocked over to the Dôme. But on the night of July 14, when all Paris and the stranger within her gates had celebrated the fall of the Bastile with great success, some of these lately domesticated citizens determined that another citadel of privilege must fall. They would go over to the Rotonde and tell the proprietor what they thought of him. Embattled gendarmes, the Hessians and Cossacks of capitalism, held the curbstone. The heroes set forth. JOHN DOS PASSOS, chronicler of the sorehead in khaki, became a happy warrior; he sniffed the battle afar. E. E. CUMMINGS, celebrant of the horrors of army prisons, stepped out and fought as valiantly as that Colonel of Zouaves who, unless initials lie, was his namesake. GILBERT SELDES of The Dial came down from the fourth dimension and plunged into the combat of the earthlings. MALCOLM COWLEY, noted bard, as the headlines call him, learned that living poems is better than writing poems.

They fought—paladins of art—they fought the cops, a battle that began, probably, in Ur of the Chaldees. "O "something pernicious and dread! "Something far away from a puny "and pious life!" And on the terrace, pacifically watching, sat HAROLD STEARNS, compiler of a work on civilization, or the lack of it, in the United States. What did he think of as he watched the émigrés from the Village fighting as grimly as the Wild Geese of Ireland? Probably that there was not so much difference between civilization in the United States and American civilization outside the United States.

It is for poets to sing the story of that battle; newspapers may only chronicle the outcome. As usual, the cops won. The wicked old men had their wicked old way, but a Magistrate who was young once himself let the rioters off with the minimum fine. At any rate, it must have been a good fight—considerably better than might have been expected from these upstage Olympians of the arts; just such a fight as has often been held in the Fourteenth Precinct. Expatriates who do a nose dive into European culture carry their native customs with them. "I candidly confess a queer, queer "race, of novel fashion, and yet the "same old human race."

It may be, of course, that a two-ton bomb could be dropped on either the Rotonde or the Dôme without any serious damage to civilization, in the United States or anywhere else. But this qualitative test of culture is foreign to the tendency of our times, where quantity and unintelligibility are about the only permissible criteria. It is a pleasure, at any rate, to learn that our most recondite thinkers are only human, not ashamed to follow the gleam even if it leads to the Night Court.

TRADE SECRETS IN COURT.

On the merits of the case of the Government against the Chemical Foundation, it has obviously been improper for a newspaper to comment while the issue is still undecided. But occasionally matters come out incidentally that are of great interest, while without a direct bearing on the trial. One such matter marked the proceedings on Wednesday, when Judge MORRIS made a most important ruling in regard to the immunity of a witness from being cross-examined in such a way as to give to the public business or trade secrets.

The question arose in connection with a chemist who was testifying to the fact that several of the German patents for dyes sold by the Chemical Foundation were of no use until after a great deal of money had been spent in developing and perfecting them. Counsel for the Government sought to get from him an account of the various technical processes which had been used. But objection was made, and the Court held that the examination could not be proceeded with along that line. Judge MORRIS decided, in the first place, that the evidence was not pertinent to any issue raised in the case, and announced, secondly: "I decline to make public "any answer or to place the trade "secrets of any commercial enter-"prise, under the conditions here "called for, as either public or quasi-"public property." The great importance of such a judicial decision must be apparent to all, without respect to its significance in the prosecution immediately in hand. It is something to know that the courts will not only protect the legitimate secrets of any business or trade, but will see to it that technical investigations in applied science will be duly encouraged by assuring to those engaged in them the full reward of their enterprise and skill.

SIGSBEE OF THE MAINE.

Rear Admiral SIGSBEE, who died in this city yesterday, will be known to posterity as the officer who commanded the Maine when she was blown up in Havana Harbor. Yet he behaved with gallantry with FARRAGUT and PORTER in the Civil War, and at the age of 23 was promoted to Lieutenant Commander, a distinction that is said to be without a parallel in the navy. As an inventor of deep-sea apparatus for dredging and exploration, he was decorated by the German Government and was awarded the gold medal of the London International Fisheries Exhibition. It has been already forgotten that as commander of the auxiliary cruiser St. Paul in the war with Spain he captured the collier Restormel carrying coal to CERVERA, and received the surrender of the cruiser Isabella II. and the destroyer Terror. SIGSBEE'S fitness to command could not be doubted, but the chance to win laurels in the war with Spain did not come to him.

It was characteristic of CHARLES D. SIGSBEE that when the report of the Maine Inspection Board was announced in 1911 his comment was: "I have never had a doubt that the "Maine was blown up from the out-"side, but I have never expressed an "opinion as to who destroyed the "vessel and never will." The Admiral was writing in his cabin when one of the forward magazines blew up. To him it seemed like a blast, or, as he sometimes expressed it, "a general roar." The first order he gave was to post sentries to repel boarders, which indicated that he expected an attack. The outside explosion, a detonating sound, he did not hear. The plates of the submerged Maine told the story.

No man on board was cooler in the emergency, but nothing could be done to save the ship. SIGSBEE was a witness of her foundering with most of his ship's crew penned in their narrow quarters. It was a moment the pain of which remained with him to the end. Through the trying time that followed he kept his head. In his first report he urged a suspension of judgment. It was the attitude of SIGSBEE, calm when others were hysterically accusing the Spaniards, that prevented the making of the Maine disaster a casus belli. Yet to the man in the street we went to war because the Maine was blown up by the Spaniards with the complicity of their Government at Havana. Of that there has never been any conclusive proof. It is arguable that if the Maine disaster had not occurred our Minister to Madrid might have induced Spain to give Cuba autonomy, so that war would have been avoided.

TOPICS OF THE TIMES.

An Infliction of Ugliness on the Hudson.

Pretty well over the world, and in all ages, peoples civilized, barbarian, and even savage, have demonstrated the possibility of making bridges beautiful without detracting in any degree from their utility. Ugly bridges, indeed, have been built in both modern and ancient times, but they are so few that apparently it is easier to make them beautiful than ugly, and that to attain ugliness in the making of this particular structure no small amount of ingenuity and determination must be misapplied.

There is no excuse at all, consequently, for what is about to happen near one of the most admirable manifestations of natural beauty in the vicinity of this city, and in this part of the country, for that matter—the erection of a bridge across the Hudson that will be an offense to the eye for as long as it stands. A private corporation has secured from the Legislature and from the Palisades Park Commission the privilege of building across the river at Bear Mountain a toll bridge for automobilists and similar light traffic. That is right. A bridge there really is needed, for it will serve well a great number of people. While the plan is commendable, however, its execution is far from being so, for the design which has been selected will result in the construction of a bridge wholly out of accord with the scenery around it and indicative only of a desire on the part of the builders to make it as cheaply as they can.

The trouble lies not in the main span, which, being of the suspension type, has the inevitable charm of the catenary curve. The sustaining towers are where the ugliness comes in, for they have the harsh simplicity of the latticed derricks used in the raising of structural steel to the upper floors of new skyscrapers. Not the slightest attempt has been made to give them a monumental or decorative effect—they are just bare, mean and brutal.

Our Whole Country Is Wronged.

An excellent article by LAWRENCE ABBOTT in the current issue of The Outlook presents a justified protest against marring the beauty of our incomparable Hudson by building across it, at the point where its scenic grandeur culminates, a bridge that would be pardonable only to military engineers hurriedly putting up a structure for the advance or retreat of an army. They would not build just this sort of a bridge, of course, but they would be as indifferent to its esthetic quality as have been the engineers who planned the dreadful towers shown in the illustration accompanying Mr. ABBOTT'S article.

As he well says, this is bad business as well as bad art, for beauty pays in the long run, while ugliness can produce only the immediate dollar, ultimately at a loss.

Mr. ABBOTT repeats, while carefully refraining, as he should, from acceptance of it as true, a rumor that some of the Palisades Park Commissioners are stockholders in the toll bridge enterprise, and that this had something to do with their failure to reject the company's cheap design. The personality and the record of the board make incredible that the decision of its members was influenced in such a petty and sordid way.

The contracts for the construction of the bridge have already been let, but somewhere there ought to be power to prevent any repetition of what amounts to the serious impairment of something which is not private property or even the property of New York State, but belongs to the whole country, and that is the beauty of the lower fifty miles of the Hudson's course.

A Pretty Idea at Least.

One of the Virginian papers, The Richmond Times-Dispatch, announces that hereafter in its columns the name "Virginia" always shall be spelled out in full and never shall appear as "Va." The abbreviated form, it thinks, means nothing—in which, of course, it is quite wrong—while in dignified extension the name recalls many magnificent memories of personalities and achievements—which nobody in this era of good feeling would dream of denying.

The idea is one that deserves consideration in other States, and the consideration should be not altogether amused, though it is just a little provocative of smiles. The custom of abbreviating State names, when used in certain places for certain purposes, is one old and well established. It is convenient, saves time, effort and space, and it is far from carrying an implication of disrespect. Still, anybody can see, especially anybody brought up to reverence the several States as "sovereign," that economy of this sort has a mildly displeasing side to it. Unquestionably, whoever dislikes the cutting down of a State's name to a single letter, as in the case of Ohio, or to two or three or four, which is what the others so often get, has a right to see in it a bit of the offensiveness there is in the familiar shortening of first names belonging to men notable and not close friends or relatives of the speaker.

It is natural enough that the reform, if it be a reform, should start in Virginia, which has a name so fine, with associations so properly productive of pride.

Where Blame Really Should Go.

Another lamentable hospital scandal will tend to confirm in their prejudices against these institutions just the people who need them most and for whom they can do most—the poor, that is. As in every such case, there is more than excuse for placing the blame for the abuse of helpless inmates and patients not on the attendants who display the brutality, but on the higher officials, the superintendents and doctors, who should have known about and stopped it at its very beginning.

Ignorance of what is going on in a hospital carries against those officials the clear implication of negligence. What they do not prevent they permit, and that means full responsibility.

THE FARCICAL MARTIN ACT.

Mr. Untermyer Calls for an Effective Weapon Against Fraud.

To the Editor of The New York Times:

This morning you publish another chapter in the endless list of frauds that have recently come to light in the sales of stock, of which about one one-hundredth of 1 per cent. is being brought to the notice of the public or of public officials or is likely to be reached by these absurd suits under the farcical Martin act. It is not the fault of the Attorney General, who is ineffectually struggling as best he can under a bungling, impotent law that was never intended to function, and which permits him to secure the aid of the Court to lock the stable door on these promotion frauds after the stock has been distributed and the thieves have bolted with their swag.

Not one of these stock swindles, or of the thousands of others of which the Attorney General will never hear, would be possible but for the overshadowing malign influence of the stock exchanges over legislation. It was this influence that enabled them to kill, in the last Legislature, the Lockwood Bill, which had for its purpose the regulation and licensing of the business of stock brokers and of stock promotions and stock exchanges. The bill passed the Senate, which it probably would not have done if its fate in the Lower House had not been well understood. The chief responsibility for its defeat rests on Speaker Machold who, experience has shown, can always be relied upon to come to the rescue of that section of Wall Street which most needs supervision and would long since have had it but for him.

Every attempt to enforce the Martin act adds to the demonstration that it is the veriest kind of a sham. It is standing in the way of relief against the never-ending plunder of the public. As a criminal statute, it is worse than worthless to public officials; it is positively vicious by reason of the immunity it offers against prosecution, as both the Attorney General and the District Attorney have repeatedly pointed out but to no avail. The Lockwood Committee bill would have automatically taken away that immunity through its licensing requirements.

When will the press of this city—from which these frauds radiate all over the country—and when will the legitimate stock brokers whose business and reputations are being impaired, awaken to the necessity for effective regulatory legislation to curb the evils that are costing the annual loss of hundreds of millions of dollars of the hard-earned savings of the most valuable section of our people and those who are entitled to the protection that is persistently being withheld from them?

If there is to be a special session of the Legislature—which I hope there will not be—it should deal with this subject. I am satisfied that no effective relief can be secured against these powerful interests by State action, except under the pressure of publicity. If State action, which must be drastic if it is to accomplish anything, is impossible, the fight will have to be made in Congress in the coming session. It must be manifest to every thinking, justice-loving man that this intolerable situation cannot be suffered longer to continue, and I am hoping that you will realize the importance of action and will lend the prestige of your great publication to the agitation for effective legislation based upon a fearless and impartial exploitation of the entire subject.

The suspicion that now surrounds financial promotions is doing incalculable harm to legitimate business, which must appeal for capital to the general investment public. The business of the stock brokers who carry their customers' accounts and securities should also be subject to the same supervision as is now exercised over the banks that hold the moneys of their depositors or the insurance companies that are administering the funds of their policyholders. Under existing conditions the bulk of stock brokers are doing business for their own profit on capital furnished by their customers. As an inevitable result when they fail it is found that their customers' securities have been pledged for more than is owing by the customer, who accordingly loses his equity in the securities.

SAMUEL UNTERMYER.
Houseboat Nirodha, Greenwich Harbor, Conn., July 18, 1923.

Chevalier's "Cockney Plumber."

To the Editor of The New York Times:

I noticed a slight error in your comprehensive obituary notice of my dear and valued old friend Albert Chevalier in your issue of July 12, and, as you are generally so accurate in your statements, a correction here might not be out of place.

"Chivvy" (as he was affectionately dubbed by his intimates) certainly did play the "Cockney plumber" in Sir Arthur Pinero's comedy of "Low Water" in 1884—not at the "Court," however, but at the "Globe" Theatre, London, then under the management of my old partner, the late John Hollingshead, and myself.

Even then, though a youngster, Chevalier's wonderful by-play in "cutting off the gas" at the end of the first act created quite a small sensation, and took him at least one step nearer the goal he was aiming for.

The production aroused an unusual amount of controversy and newspaper correspondence at the time (in which Sir Arthur and myself figured) and deserved a far better fate than its sensational collapse after a run of six nights and one overcrowded and ever-to-be-remembered professional matinee.

JOHN L. SHINE.
New York City, July 14, 1923.

WERE I.

Were I a Leaf
I'd like to be
A scarlet one
On any tree,
And always swing,
But never fall;
Just cling and cling
And fool 'em all.

Were I a Rose
I'd be so rare
They couldn't find
Me everywhere,
And from the day
That I was born
I wouldn't use
A single thorn.

Were I a Star
Up in the sky
I'd wear a twinkle
In my eye.
I'd be so bright
You couldn't see
Another single star—
But me!

NAN TERRELL REED.

MINNESOTA ELECTION.

Crops, and Not Moscow or Communism, Elected Johnson.

To the Editor of The New York Times:

Would it not be well at this time to point out the need of a discriminating judgment in considering the results of the election in Minnesota last Monday? It was not a Moscow victory; Moscow had nothing to do with it. Neither did the Farmer-Labor Party, or what was left of it after the capture of its convention by the Communist Party (Federated Labor Party) at Chicago recently, have anything to do with it. And still less did the Communist Party itself have any influence in the situation, notwithstanding its bombastic pronunciamento calling upon "all Communists" to support Magnus Johnson. While this is true, many have been confused because, as a matter of fact, it was a Farmer-Labor Party that elected Magnus Johnson—but it was one all his own!

In the first place the Communists claim only 15,000 members in the United States. After subtracting the non-voting aliens there are probably not over 1,000 left, and if that whole 1,000 had voted in Minnesota last Monday, from the way the returns came in it does not seem that they would have been a very potential factor. The fact that the Communists voted for Mr. Johnson does not make him a Communist nor his program a Communistic one. It is simply a piece of cheap advertising on their part which many non-Communist writers seem to be taking very seriously.

Furthermore, Mr. Johnson had the support of that stalwart anti-Bolshevist, Samuel Gompers, and all of the American Federation of Labor forces he could command, as well as the railway brotherhoods, which, likewise, are so anti-Bolshevist that they refused to attend the Farmer-Labor Party convention at Chicago.

Again, the proposals upon which the campaign was conducted had no relation whatever to anything coming out of Moscow. There was no idea of confiscating any property—the farmers of Minnesota are not confiscators.

In one respect the situation in Minnesota last Monday was much like that in Kansas in 1890 when the Populists swamped the State, while in other respects it was just the reverse. For instance, Senator John J. Ingalls, who was so bitterly fought that year by Mary Ellen Lease and Jerry Simpson, stated very happily that if Kansas had had two good rains—one in April and one in May of that year—he would have been overwhelmingly re-elected. The farmers had lost their crops for several seasons. They had mortgaged everything they had and were facing foreclosure and ruin. The panacea of "free silver, 16 to 1," was offered them as a way out and they embraced it.

The upheaval in Minnesota last Monday was not because the crops had burned up but because they hadn't burned up. In other words, in Kansas it was underproduction and in Minnesota overprofluction, both leading to the same unhappy end.

In 1890 the attacks were not made on the trusts, because they had not developed to any extent at that time; but "Wall Street," the railroads, banks and monopolists in general got all that was coming to them, as they did in the Minnesota election. Of course, in 1890 they had the demonetization of silver, "the crime of '73," to right, and that gave them a definite program to work upon. But in a few years, with a succession of good crops and the lack of any great achievements in Congress by Senator Peffer and Messrs. Simpson and Weaver, the Populist representatives, the farmers gradually resumed their former Republican affiliations.

In the Minnesota situation history is not likely to repeat itself on the first count, because the better the crops the worse conditions will be until the foreign markets are restored, while on the second count there were no new and startling legislative proposals. They have all been before Congress in some shape or other and have never secured any following of moment.

RALPH M. EASLEY.
New York, July 18, 1923.

Biblical "Contradictions."

To the Editor of The New York Times:

A recent issue of your paper contained a letter under the heading of "Bible Contradictions."

It is greatly to be regretted that there are other motives in Bible study besides that of seeking the truths of God. It is never right to separate single sentences from the context. Those who know something of the depth and beauty of the Bible are not likely to shrink up because of the seeming paradox or apparent discrepancy.

In none of the texts specified can real disagreement be pointed out. The men journeying with Paul stood speechless, hearing the voice (its sound), but seeing no man (Acts ix., 7). They heard not the voice as words addressed to Paul (Acts xxii., 9). Regarding the idolatrous places, the six texts involved are easily harmonized if we but regard Asa and Jehoshaphat as having removed some high places, yet not all. The charge of contradiction is not to be advanced if a possible means of reconciling be pointed out. When John wrote: No man hath seen God at any time, the subject was God's character (John, i., 17-18). The Logos was being revealed as declaring God, which man (natural man) could not do, not having seen God at any time. Yet have neither heard His voice at any time nor seen His shape (John v., 37), was addressed to definite people who refused to hear and see spiritually. Spiritual sight is the explanation of Jacob's statement at Peniel (Gen. xxxii., 30). Actually seeing God is not possible for human beings (Exo. xxxiii., 20), but human eyes may behold the divine manifestations of God veiled in the effulgence of glory (Exo. xxxiii., 11).

G. H. GLADWELL.
New York City, July 18, 1923.

For Educational Conference.

To the Editor of The New York Times:

After reading in THE TIMES the other day the suggestion by the Institute for Public Service of a national gathering of college and university trustees, I am writing to say that it would be most desirable for every reason were some kind of conference held this Autumn to take up matters relating to higher education.

Not only should trustees have gatherings, but faculties should have a weekly luncheon similar to the Rotary Clubs, and also a national organization.

While conservatism is the foundation rock on which civilization is built, it may become dangerous. The time is ripe for a distinct forward move on the part of business men and educationalists, who should get together. I happen to know that an effort along this line would be most welcome to educationalists.

JOHN T. VAN RENSSELAER.
Glendale, Cal., July 14, 1923.

Taxpayers' Association Protests.

To the Editor of The New York Times:

At this time, when the newspapers contain many references to a new form of lease which has aroused unpleasant publicity, we, the Greater New York Taxpayers' Association, desire to place our attitude before the community. The Greater New York Taxpayers' Association, whose members control about 20,000 tenement properties, housing over 400,000 families, as the largest organization of its kind in the country, feels it imperative to condemn these oppressive leases as extremely evil. We have always discouraged and we are always absolutely opposed to the taking advantage of tenants, especially by the tricky methods of exacting signatures to unreasonable documents.

GREATER N. Y. TAXPAYERS' ASSN.
New York, July 18, 1923.

AIDS MUSEUM'S WORK IN EGYPT

George Blumenthal Gives $2,000 for Auto to Take Staff to Tut-ankh-Amen Tomb.

GIFTS OF OLD PORTRAITS

Collection of 17 Early Greek Vases and Three Chinese Paintings Among Accessions.

Announcement was made yesterday at the Metropolitan Museum of Art of a practical gift from George Blumenthal, a member of the Board of Trustees of the Museum, of $2,000 which will make possible the purchase of an automobile for the use of the members of the Museum's Egyptian Expedition. This will be a practical part of the equipment of the expedition in Egypt. Mr. and Mrs. Blumenthal made an extended visit to Luxor during the past Winter and had an opportunity to study, which they did with great interest, both the expedition's progress and its needs.

Following the discovery of the tomb of Tut-ankh-Amen, the Egyptian Government made considerable improvements on the carriage road from the river bank to the Valley of the Kings to accommodate the many visitors who were attracted there. Other roads through various parts of the necropolis proved sufficiently good for motors, several of which made their appearance last Winter.

Through the generosity of Mr. Blumenthal the members of the Museum's Expedition Staff, who are assisting in the work at the tomb of Tut-ankh-Amen, can now be conveyed there by motor from the expedition headquarters to the Valley of the Kings, in some 17 or 18 minutes over a route which they had been obliged to cover previously on donkey back, taking from 40 to 45 minutes. A similar saving in time can be made in the journey from the headquarters to Luxor.

Very charming is a recent addition to the collection of early American portraits of the museum in that of Mrs. John Church Cruger, née Euphemia Van Rensselaer, given by bequest by her daughter, Miss Cornelia Cruger, and hung in Gallery 16. It is of a sweet-faced woman in a yellow poke bonnet with a dark frock, the figure outlined against a pale blue background with distant landscape and setting sun. It is the work of G. P. A. Healy, and is signed and dated, Paris, 1842.

Interesting is another old portrait, bequest of Dr. E. G. Rankin, a picture of his paternal grandmother, Ann Rankin, painted by Waldo and Jewett. It is oil on panel and the shipping directions painted on the back show the simplicity of methods of shipment in the early days when the painting was undoubtedly carried to its destination unwrapped. It was sent in the "Care of Captain Brinkerhoff, of the Steam Boat Norfolk, to be delivered at Fishkill Landing." There is a third bequest of three paintings, early 19th century European, from Mrs. Harriette Lloyd Warren, to be known as the John Hobart Warren Bequest: "The Falconer," by Fromentin; "A Market Scene," by Pettenkofen and "The Florentine Poet," by Cabanel.

Interesting among a number of gifts of textiles and laces, but which has been placed with the costume display in the basement of Wing H of the Museum is an English doll presented by Mrs. Luke Vincent Lockwood. This is a little grown-up doll, a little woman in prim village dress, a shawl and close-fitting bonnet, with a basket from which she is selling small wares. There are needles, pins, thread, buttons and laces and—it was in the days of these adornments—an "Empress" and a "Victoria" bustle.

Two important loans in the collection of textiles and laces are a beautiful eighteenth century flounce of French needlepoint, formerly in the collection of the Countess of Valencia, loaned by Richard C. Greenleaf, and a similar piece of lace from the collection of Mrs. Morris Hawkes who has also presented the Museum with four embroidered Rumanian linen blouses, and Mrs. Edith W. Knowles has presented two complete Rumanian costumes.

Early Greek vases, placed temporarily in case B2 in the Second Classical Room, a collection of seventeen recently acquired by the Museum, are in the nature of a find as they are difficult to obtain and the Museum has been endeavoring for some time to strengthen its collection. It is a varied collection, two belonging to what Miss Richter, Associate Curator of Classical Art, terms the "so-called dark ages," in the geometric period of the eighth century before Christ.

Three Chinese paintings of great excellence have been added to the museum collection, and one, a scroll of great interest, with a stone-rubbing of beautiful chirography appended, is now on view. A fine exhibition of renaissance drawings, with many noteworthy examples by the great artists, is shown in Gallery 25.

An innovation which will be welcomed by many museum visitors begins Sept. 1, when the Museum Library will be open on Sunday from 1 to 6 P. M. In the Museum bulletin for July appears the statement made by President Robert W. de Forest of the museum, with

DOROTHY STEWART WEDS IN COUNTRY

Daughter of President of American Academy of Medicine Marries E. H. Coffey Jr.

CEREMONY AT APPIN HOUSE

Bride's Two Sisters the Matrons of Honor—Honeymoon Is to Be Spent in Europe.

The wedding of Miss Dorothy Irving Stewart, a daughter of Dr. George David Stewart, President of the American Academy of Medicine, and Mrs. Stewart, and Edward Hope Coffey Jr. took place yesterday at 1:30 o'clock at Appin House, the country home of the bride at Great River, L. I.

The ceremony was performed on the porch of the country residence by the Rev. Dr. Malcolm J. MacLeod; after which there was a wedding breakfast. Flowers from the garden of Appin House were used for the decorations.

Mrs. Porter Hoagland and Mrs. George Vose White, sisters of the bride, were the matrons of honor, and young Miss Mary Ledlie Stewart was the flower girl.

John E. Coffey acted as best man for his brother, and the ushers were Robert V. White, Porter Hoagland, Gregory Tobin and Stanley G. Horan.

Mr. and Mrs. Coffey are booked to sail tomorrow on the Olympic. Their engagement was announced early last June. Mrs. Coffey is a member of the Junior League and she was introduced in 1921. Mr. Coffey is the son of Mr. and Mrs. Edward H. Coffey of 820 Riverside Drive. He was graduated from Princeton, class of '20, and was in the Naval Air Service during the war.

OTHER MARRIAGES.

Miss Pamela Poor Weds Peyton R. Harris in Grace Church Chantry.

Peyton Randolph Harris of New York, formerly of Virginia and a son of Mr. and Mrs. John T. Harris of Harrisburg, Va., and Miss Pamela Poor, daughter of the late Mr. and Mrs. Henry W. Poor and a granddaughter of Henry Varnum Poor, who started Poor's Manual years ago, were married yesterday afternoon at 4:30 in the chantry of Grace Church by the Rev. Elliott White of that church.

Miss Poor walked with her elder brother, Henry V. Poor, who gave her in marriage, and her sister, Mrs. William Stump, formerly Miss Constance Poor, another brother of the bride; Joseph Poor, last June in Coblenz, Germany, was the matron of honor. Rudolph H. Kissel Jr. was Mr. Harris's best man and the ushers were Roger M. Poor, another brother of theb ride; Joseph Henderson of Philadelphia and John L. Bigelow and Arnold Kanuth of this city.

A reception was held at the home of the bride's brother and sister-in-law, Mr. and Mrs. Henry V. Poor, 119 East Sixty-first Street, Mr. and Mrs. Poor coming down from Maine to open the house for the occasion.

The honeymoon will be spent in the Maine woods and later Mr. and Mrs. Harris will live in New York.

Mr. Harris is an alumnus of the University of Virginia, later was graduated from the Harvard Law School and practices law at 27 William Street, New York. Mrs. Harris is a member of the Junior League and since the death of her mother, Mrs. Constance Brandon Poor, she and her brother, Roger M. Poor, have lived at 820 Park Avenue.

Wicander—Walmsley.

Mrs. Benjamin Walmsley of Washington, D. C., and New Orleans, who is at the Hotel Gotham, announces the marriage of her daughter, Miss Caroline Siratia Walmsley, to August Wilhelm Wicander of this city, formerly of Stockholm, Sweden, which took place on Wednesday at the Church of the Transfiguration. Only the immediate families attended. After the middle of August, Mr. and Mrs. Wicander will be at home at their country place at Larchmont, N. Y. Mr. Wicander comes from an old Swedish family.

Miss Katharine Wakeman Engaged.

Mr. and Mrs. Howard Nichols Wakeman of Southport, Conn., announce the engagement of their daughter, Miss Katharine De Forest Wakeman, to Henry Albert Wedelstaedt of Chicago, son of Mr. and Mrs. Henry Edward Wedelstaedt of St. Paul, Minn. The wedding will take place on Aug. 16 at Southport and it will be a quiet home wedding with only the immediate relatives attending.

Partridge-Ticknor Engagement.

Special to The New York Times.

LENOX, Mass., July 19.—Mr. and Mr. Benjamin Durant Ticknor of Great Barrington announced today the engagement of their daughter, Miss Martha Ticknor, to Capt. Dwight Partridge, U. S. A., retired, son of Mr. and Mrs. Alfred Dwight Partridge of Bedford, N. Y.

TEXAS INVITES GOV. SMITH.

New York Executive Asked to Be Guest at Dallas Fair.

A committee of Texans residing in this city called upon Governor Smith yesterday as a delegation from the Lone Star State to invite him to become the guest of their commonwealth at the thirty-seventh annual State Fair, which will be held in Dallas Oct. 13-28. District Attorney Banton and Walter C. Sheppard, another lawyer, who is the brother of United States Senator Sheppard of Texas, were members of the delegation, which was headed by Amos L. Beatty, President of the Texas Company.

The Governor was assured by the committee that there need be no fear that political significance would be attached to the trip. Theodore Roosevelt, William H. Taft, Woodrow Wilson, William G. McAdoo and William Jennings Bryan were mentioned as public men who had been similarly entertained. The committee said the long trip should not act as a deterrent because the hardship of the journey would be more than outweighed by Texan hospitality.

Governor Smith spent yesterday afternoon and evening at the Smith Summer home at Sea Gate, calling on his mother and enjoying a dip in the surf.

Miss Wilson to Join Club.

Miss Margaret Woodrow Wilson, daughter of former President Woodrow Wilson, who recently went into business in New York, is to become a member of the Women's City Club, 22 Park Avenue. Her name appears on the club bulletin board as an applicant for membership, proposed by Miss H. W. Bones.

The club has many interests in which Miss Wilson can take part if she desires—study of the City Government, philanthropy and art, or being a singer, she may join the club's new choral class, to be composed of 40 or more voices, with practice under a competent leader.

Editors' Convention Elects Officers.

SARATOGA SPRINGS, N. Y., July 19.—The National Editorial Association today elected the following officers: President, Wallace O'Dell of Tarrytown; Vice President, George Marble of Fort Scott, Kas.; Secretary, Herbert C. Hotaling of St. Paul, and Treasurer, W. W. Aikens of Franklin, Ind. The association decided to hold next year's tour through Oklahoma and Arkansas, holding business sessions in the latter State.

SOCIAL NOTES

New York.

Mr. and Mrs. Grafton H. Pyne entertained at dinner at Pierre's last evening.

Mr. and Mrs. Robert Livingston Clarkson, who are returning from a wedding trip today on the Aquitania, will be at the Ambassador until their apartment at 525 Park Avenue is ready.

Franklin Mott Gunther, Counselor to the American Embassy in Rome, and Mrs. Gunther, who arrived yesterday on the Conte Rosso, are staying at the Ritz-Carlton.

Mr. and Mrs. Roland Hinton Perry are at the Lorraine for a week before returning to their Summer home at Lenox.

Mrs. Jackson Dykman and Mrs. Robinson Duff were among those entertaining at luncheon yesterday at the Marguery.

Mrs. Benjamin N. Duke of 2 East Eighty-ninth Street has joined Mr. Duke at the Ambassador in Atlantic City.

Mrs. Williamson W. Fuller and Miss Dorothy Fuller have come from their country home, Haymount, at Briarcliff Manor, and are at the Plaza for a few days.

Mr. and Mrs. Thomas Haines Pierson of Lawrence, L. I., are at the Vanderbilt for a visit.

Mrs. J. D. Winsor Jr. of Rosemont, Pa., J. D. Winsor 3d, and Miss Marion Winsor, are at Briarcliff Lodge.

Washington.

Former Vice President Thomas R. Marshall and Mrs. Marshall have gone to East Gloucester, Mass., where they are the guests of Mr. and Mrs. John Hays Hammond at Lookout Hill. Mr. and Mrs. Hammond will entertain at a succession of house parties through August.

Mrs. James Denby of the diplomatic service, who is home on leave of absence from Japan, will spend the remainder of the Summer in Michigan.

G. H. Thompson of the British Embassy staff will leave today for New England. He will return Aug. 15.

Mrs. Davis Ireland will leave today for Bar Harbor. Mrs. Ireland will spend next Winter in Paris, where her young daughter and Miss Dorothy Iselin of New York will be with her. Miss Ireland and Miss Iselin will be presented to society in 1925.

Colonel M. A. de Laney, U. S. A., and Mrs. de Laney have returned from Alaska.

Senator Sterling of South Dakota, with his secretary, J. N. Otterman, and the Rev. John T. Haddle of this city and Mrs. Haddle sailed today to attend the Lutheran conferences at Copenhagen and at Eisenach, Germany.

Mrs. Ord Preston, who is passing the Summer with her children at Virginia Hot Springs, has been in town for a few days.

Mrs. Knox, widow of the late Senator from Pennsylvania, has closed her apartment for the Summer and joined friends at Marblehead, Mass.

Mrs. Henry H. Glassie was hostess at luncheon yesterday to Mrs. Robert Baker, who was motoring to Pennsylvania from her home in Louisiana.

Southampton.

Agawam Park was the scene yesterday morning of great activity with scores of the Summer colony as well as many of the resident population taking part in painting screens, fences and booths for the Street Fair, which is to open next Friday and Saturday for the benefit of the Southampton Hospital.

Mrs. Hallett Alsop Borrowe is now at her estate, The Downs, in the Shinnecock Hills, where she will be until the late autumn.

Miss Catherine Borland, who makes her home at the Waldorf-Astoria, will be the guest of Mrs. George Leary during the Street Fair Week.

Miss Judith Smith is visiting Mr. and Mrs. Esmond O'Brien at their villa in Halsey's Neck Lane, where she will be for several weeks.

Mr. and Mrs. Edward P. Larned will be the house guests of Mr. and Mrs. Harold Brooks at Wyndecote, their villa in Main Street, next week, remaining for the Street Fair and until the first of the following week.

Mrs. William J. Sturgis, who has been the house guest of Dr. George Dixon and his daughter, Mrs. Wright Dixon, since Monday, will leave today for Cedarhurst, L. I., to join the

Mrs. Caleb Wild Hammill and her daughter, Miss Betty Hammill, are entertaining William S. F. White of New York this week at their Summer place in Main Street.

Newport.

A meeting of the Tennis Committee of the Newport Casino has been called for Saturday morning, at which time further plans will be made for the annual invitation tournament next month and plans will be worked out for a series of tournaments for the players among the Summer colony for the remainder of the season.

Mr. and Mrs. William Goadby Loew, who, with their daughters, the Misses Florence and Winifred Loew, have just arrived for the season, joined the group of morning players yesterday at the Casino. Mrs. Loew and her daughter, Miss Florence Loew, being partners in a ladies' doubles match against Mrs. Henry G. Gray and Mrs. Fulton Cutting.

Wadsworth R. Lewis of Ridgefield, Conn., who was also among the morning players, has registered for another week at the Casino, and Miss Georgia Appleton of New York was also a registrant during the day.

Mr. and Mrs. E. L. Potter of Bennington, Vt., and Mr. and Mrs. F. R. Dickerman of Bristol, Vt., who are motoring through Southern New England, were at the New Cliffs yesterday.

Mr. and Mrs. George Brooke of Philadelphia, who were recent visitors in Newport, are expected back in a short time. They may take one of the Pinard cottages for the remainder of the Summer.

A number of dinner parties have been arranged for this evening, to be given prior to the first of the series of subscription dances at the Clambake Club of Eastons Point. This dance promises to be largely attended.

Mrs. Vanderbilt had a large number of guests at the luncheon at The Breakers yesterday.

Mrs. Lawrence T. Paul entertained at luncheon at Paulholme, and Mrs. Henry Parish gave a luncheon for twelve at her Summer home.

Last evening Mrs. T. Suffern Taller gave a dinner at Honeysuckle Lodge to a group of over twenty women guests. Tonight Mr. and Mrs. Taller will give another dinner party.

Mrs. Todd, wife of Captain David W. Todd of the Naval War College, was also a dinner hostess last evening at her cottage on Pell Street.

Mr. and Mrs. John M. Arnold of Anthony, R. I., are guests at the Muenchinger-King.

Again yesterday afternoon there was a large group of the young people of the Summer colony present at the Casino for the second of the weekly Thursday afternoon dances on the Horseshoe piazzi. The committee in charge was made up of Mrs. William F. Whitehouse, Mrs. Forsythe Wickes, Mrs. Eugene S. Reynal, Mrs. Howard G. Cushing and Mrs. William Woodward.

The first golden wedding celebration that has occurred in the Newport colony in a long while will take place on Sept. 1, when Mr. and Mrs. Edson Bradley will observe their fiftieth anniversary. Mr. and Mrs. Bradley are planning to give a dinner for about fifty of their close friends early in the evening, and this will be followed later by a dance for several hundred guests.

The Music Committee of the Art Association, of which Mrs. Robert Potter is Chairman, has announced a musicale for the evening of Aug. 14, when Royal Ladman, baritone, will be the artist.

Mrs. Charles E. Sprague and Miss Beatrice Fox are visiting Mr. and Mrs. James Griswold Wentz, also Miss Hermine Schwed, who addressed the Newport County Woman's Republican Club yesterday afternoon.

There was an informal dance for young people last evening at Aspen Hall, the home of Mr. and Mrs. John Aspegren.

The Berkshires.

Mr. and Mrs. Shaun Kelly returned to Richmond yesterday from a month's camping at Little Moose Lake, Adirondacks. Miss Susan B. and Miss Janet Waring of Yonkers, N. Y., went into camp at Haye's Pond, West Otis, yesterday for a month.

Mrs. Frederick Schenck has Miss Isabel D. Shotter of New York as her guest at the Ludlow cottage in Lenox.

Norman H. Davis Jr. and his two brothers, Goode and Paschal Davis, started yesterday for six weeks' sojourn on a ranch at Cody, Wyo.

Augustus Lukeman, the sculptor, of New York opened his cottage at Stockbridge yesterday.

Mr. and Mrs. George K. Livermore are to have as week-end guests in Lenox Mr. and Mrs. Roland Livingston Redmond of New York.

Mr. and Mrs. John Alden Spoor have Townsend Church of New York as their guest at Blythewood Farms in Pittsfield.

LEVIATHAN IS DUE MONDAY.

Radio Message Says Ship Is Keeping to Schedule, in Good Weather.

A brief radio message was received from the Leviathan yesterday by the United States Lines. Captain Harold Hartley reported the vessel was keeping to her schedule in speed and was experiencing good weather. She will arrive at New York on Monday, according to her commander.

Among her passengers is United States Senator Hiram Johnson of California, who will speak in New York on impressions gathered during a four months' stay in Europe. This fact was announced by radio.

Also on the ship are Senator David J. Walsh of Massachusetts, Congressman Porter of Pittsburgh, Chairman of the House Foreign Affairs Committee; Vincent Astor, Mr. and Mrs. Reginald Vanderbilt, Admiral A. T. Long, Colonel W. B. Causey, technical adviser for the United States and Austria; George K. Reynolds, Chicago banker; Mrs. W. W. Harts, wife of the former commander of the American forces in Germany; E. P. Dodge of New York, Helfets and Elman, the violinists; F. G. Godsol, head of Goldwyn Pictures; Al Jolson others.

DEMPSEY ON VIEW IN OIL.

Pugilist's Portrait in Art Exhibit Stirs Kansas City Visitors.

Special to The New York Times.

KANSAS CITY, Mo., July 19.—Jack Dempsey's portrait, on exhibition at the Kansas City Art Institute in a collection of fifty-four works by Western artists, is causing visitors at the exhibit to be quizzical. None recalls a previous gallery that included the picture of a fistic champion. Many pass it by with a knowing nod of approval—an excellent portrayal of brute manhood, probably picked to pose from a wharfside, the recognition, spreading of the revelation and a buzz of comment.

Women connoisseurs, teacups in hand, find difficulty in establishing a connection. "Is art being degraded by establishing itself with the prize ring?" "Were there not more appropriate subjects to tempt the painter's eye?" they ask.

The portrait, 29 by 41 inches, painted in oil by Alonzo Victor Lewis of Seattle, is valued at $2,000. It is not for sale. It hangs in a gallery which includes mostly landscapes.

LILLIAN LORRAINE BANKRUPT

Actress Says She Owes $26,900 and Has No Assets.

Mary Ann Brennan, a musical comedy star and moving picture actress, formerly known to theatre-goers as Lillian Lorraine, filed a petition in voluntary bankruptcy in the Federal Court yesterday. The petition confessed liabilities of $26,000 with no assets.

The principal creditors named are the Ferncliff Lodge, Inc., $1,000; Restaurant L'Aiglon, $800; Solomon Daniel, $16,560; Harry S. Hochberg, $2,050, and Philip M. Grausman, Miss Lorraine's physician, $3,151.

EDNA MILLAY OPERATED ON

Poet Bride of F. E. Boissevain Under Knife for Appendicitis.

Edna St. Vincent Millay, the poet, author of "Renascence," who married F. Eugene Boissevain at Croton-on-the-Hudson on Thursday, was operated on in the New York Hospital yesterday morning for appendicitis, and at a late hour last night was reported to be as comfortable as could be expected. She was under the anaesthetic for more than an hour and a half.

Her husband spent the afternoon and evening with her at the hospital. Except for the drive to the city from the home of Boardman Robinson at Croton, where the ceremony took place, Mrs. Boissevain has spent the entire time since her wedding at the hospital. This she had expected to do, however, for it was owing to the necessity for an immediate operation that the marriage was performed in advance of the date intended.

Finley J. Shepard Jr. Operated On.

Finley J. Shepard Jr., 12 years old, first of the four children adopted by Mrs. Finley J. Shepard, formerly Helen Gould, was successfully operated on for appendicitis Tuesday at Roosevelt Hospital by Dr. John F. Erdman of 60 West Fifty-second Street, it became known.

Mrs. Shepard brought the boy from Roxbury, N. J., birthplace of Mrs. Finley's father. Tuesday afternoon and has occupied an adjoining room at the hospital since taking him there. It was stated at the hospital that the boy is recovering so rapidly that it is expected he will be able to leave within four days.

Dr. E. P. Wilmot Critically Ill.

Dr. E. P. Wilmot, President of the Austin National Bank of Austin, Texas, is in a critical condition at Broad Street Hospital following an apoplectic stroke which he suffered Wednesday while in the downtown office of the Seaboard National Bank. He was reported as seriously ill yesterday and he had been unconscious much of the day. He is about 65 years old.

Gilda Gray to Entertain Children.

Gilda Gray, the dancer, will entertain 100 children attending the Daily Vacation Bible School in the Cornell Memorial Methodist Church today at her home, Rockville Centre, L. I. She is one of a number of persons with country estates and private beaches who are inviting individual Bible schools to be their guests for a day. A picnic lunch is part of the program and other features are games and folk dances on the green.

A Son in Guy F. Cary's Home.

Mr. and Mrs. Guy Fairfax Cary are being congratulated on the birth of a son on July 11 at their home at Brookville, L. I. Mrs. Cary was formerly Mrs. Arthur Scott Burden, and she is a daughter of Mrs. Burke Roche. Her first husband died in 1921, and she was married to Mr. Cary on July 21, 1922, at her Newport residence. Mr. and Mrs. Cary plan to go to their Newport house later in the Summer.

ADMIRAL SIGSBEE OF THE MAINE DIES

Commanded Battleship When She Was Blown Up in Havana in 1898.

HIS DEATH SUDDEN AT 78

Naval Veteran of Civil and Spanish Wars Noted Also as a Deep Sea Explorer and Inventor.

Rear Admiral Charles Dwight Sigsbee, who was Captain of the Maine when that battleship was blown up in Havana Harbor, precipitating our war with Spain, died yesterday at his home, 529 West 112th Street, of heart disease. He had been in poor health for some time, but was not confined to the house, and only on Wednesday went for a horseback ride.

Yesterday he became suddenly ill, and, although two physicians were called, he sank rapidly and in a short time died. Members of his family were with him at his death. Services will be held on Friday night at his late residence by

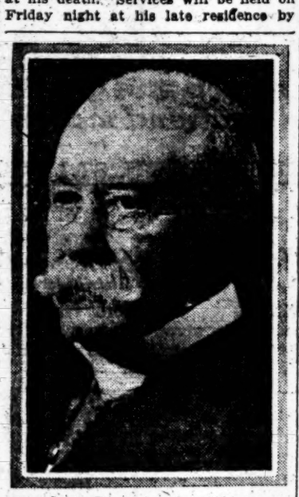

The Late Rear Admiral Sigsbee.

the Spanish War Veterans, and he will be buried in Arlington National Cemetery, Washington, D. C.

Admiral Sigsbee was a man of great versatility, a writer, a deep-sea explorer, an inventor and a cartoonist and illustrator.

He was born at Albany, January 16, 1845, the son of Nicholas Sigsbee and Agnes Orr. He was appointed to the Naval Academy in 1859 and was graduated in 1863. After leaving the academy he was appointed ensign on the Monongahela of the West Gulf Squadron. The next year he was attached to the Brooklyn, which took part in the battle of Mobile Bay under Admiral Farragut. The year following found him with the North Atlantic blockading squadron and he took part in the attacks on Fort Fisher and the final assault on that fortification.

After the war he was transferred to the Asiatic station and on May 10, 1866, was promoted to master. The way he saved the Blake in a storm is still a legend with old navy men. He was caught in a storm, drifting despite his anchors on a reef, when he determined upon the bold expedient of scuttling his ship to save her from being pounded to pieces. He did so, and later the ship was raised from her sandy bed and placed again in commission.

His ability as a cartoonist became known in the early seventies, when he submitted some of his drawings to the Daily Graphic of New York. They were accepted and widely advertised. He signed them with his initial "S." A number of publishers, not knowing he was a naval officer, offered him positions on their staffs.

Invented Deep-Sea Sounding Machine.

He was a mechanical draftsman, and in his deep-sea sounding work he invented several instruments which are still in use, and because of them he received the Double Red Eagle of Prussia and a medal from Great Britain. His deep-sea sounding machine attracted the attention of Lord Kelvin at the Centennial Exposition of 1876, who pronounced it perfect. A parallel ruler was also one of his inventions.

When the trouble with Spain was brewing Captain Sigsbee, then a man of 52 years of age, was sent to Havana in command of the Maine to protect American lives and property. The ship was assigned to a special anchorage by representatives of the Spanish Government and rode to anchor there for two weeks. On Feb. 15, 1898, Captain Sigsbee went to his cabin soon after 8 o'clock and write a long letter to his wife. By the time he had finished it most of the 328 men and thirty-six officers were asleep.

Captain Sigsbee had just sealed his envelope when there was a roar and the ship began to list. Sigsbee groped his way through the darkness and confusion to the deck and received the report that the ship was sinking, which he knew from the moment of the explosion.

Lives of 264 Men Lost.

The lives of 264 men were lost in that disaster. The people of the country were aroused, believing that the ship had been blown up by Spaniards, and only Sigsbee's calm advice to suspend judgment prevented an immediate action for war. He had no doubt that the ship had been blown up from the outside, and a later investigation seemed to confirm his decision. The old battleship was later raised, towed out to sea and sunk with imposing ceremonies in a spot where Admiral Sigsbee had made soundings many years before with his machine.

In the war that followed he commanded the St. Paul, auxiliary cruiser, and captured a Spanish collier carrying coal to Cervera, which doomed the Spanish fleet at Santiago. The Spanish cruiser Isabella II. and the destroyer Terror also surrendered to him. He commanded at various times the Kearsage, the Dale, Constellation, Portsmouth, Texas and other ships, and when he was in command of the cruiser squadron of the North Atlantic fleet he was sent to France to bring the remains of John Paul Jones back to this country.

Louis Calvert's Funeral Today.

Funeral services for Louis Calvert, the actor, who died Tuesday night at his residence, 351 West Fifty-fifth Street, will be held at noon today in the College Playhouse at the Washington Square Centre of New York University, 100 Washington Square East. It was on the stage of this Playhouse that Mr. Calvert made his last appearance, last week, as the waiter in Shaw's "You Never Can Tell," supported by a cast of the Washington Square College Players of New York University. The services will be conducted by the Rev. Claude Reader of the Actors' Church, and there will be addresses by Chancellor Brown, Mellville E. Stone, and others. Delegations will attend from the Lotos Club and the Actors' Equity Association.

MITCHEL MEMORIAL SERVICE AT GRAVE

Third Annual Pilgrimage to Woodlawn Cemetery by Friends of Former Mayor.

Relatives and friends of former Mayor John Purroy Mitchel, who was killed in an airplane accident at Gerstner Field in Louisiana in 1918, gathered about his grave in Woodlawn Cemetery yesterday afternon to commemorate the forty-fourth anniversary of his birth. It was the third annual pilgrimage since the idea originated among several Commissioners who worked under his administration.

An opening prayer by Father Augustin N. Arcibal, of the French Church of Notre Dame at Morningside Avenue and 114th Street, where Mitchel worshipped; a short eulogy by William A. Prendergast, Chairman of the Public Service Commission; and the blowing of taps while members of the John Purroy Mitchel Post of the American Legion saluted a brave soldier lying at rest—that was all. As the thirty or so members of the party stood bareheaded and hushed in a semi-circle about the grave it seemed almost like a family gathering.

Three wreaths were placed beside the headstone that bears the name of Major John Purroy Mitchel. One was from the class of '99 of Columbia University, which has always remained wonderfully loyal to its distinguished member. Another, marked simply "Mitchel Commissioners and Associates," was placed on the grave by former License Commissioner George H. Bell. The third was brought by the Mitchel Post of the American Legion whose members in uniform accompanied a color guard. Before taps was blown Captain Henry D. Valentine pledged the post's assistance in carrying on the work begun by Mitchel.

Mr. Prendergast in a brief address after the prayer pictured the former Mayor as possessing a "fascinating quality of youth," as "incisive and unyielding in controversy," yet ever honorable and courteous. "He scorned the practices, the arts and the craven pleas of the demagogue," the speaker said.

Many of the party proceeded directly from Woodlawn to the Larchmont Yacht Club, there to take dinner and view a portrait of Mitchel which is to be hung in the Mayor's Gallery in City Hall.

CHILDREN MOURN 'OLD HANS'

I. R. T. Watchman of 70, Bronx Character, Was Worth $50,000.

"Old Hans" is dead. For the past five days children in the vicinity of Courtlandt Avenue and 158th Street, the Bronx, accustomed to listen to his stories, were puzzled at the non-appearance of their friend. But not until yesterday, when the old man's body was discovered in his meagre apartment in the rear house of 785 Courtlandt Avenue, did they realize that the lips from which had come so many marvelous tales were silenced forever.

Nearly nine years have passed since "Old Hans" first moved into Courtlandt Avenue. During all that time his only friends have been the neighborhood children. Among the grown-ups he was known as a recluse. For, at seventy, he did his own housekeeping, and the only visitor ever known to rap at his door was a son who lives in Connecticut.

Early last evening, Harry Bernstein, of 958 Hoe Avenue, the Bronx, went to visit friends in the Courtlandt Avenue premises. He inquired about "Old Hans" and some one remembered that Hans, who worked as a watchman for the I. R. T., had not been seen for several days.

Bernstein notified Patrolman Talty of the Morrisania Station and together they forced the door to his apartment. Lying fully dressed on the bed was the body of the old man. He had been dead since Saturday.

Among his effects were deeds, stock certificates and bank books made out in the name of John Pohlman, estimated to be worth nearly $50,000. Residents said it was the first time they had ever known his real name. The police are trying to locate his relatives.

MAJOR DAUGHERTY FOUND.

Attorney General's Son, Who Fled Sanitarium, Is Working in Chicago.

Special to The New York Times.

CHICAGO, July 19.—Major Draper Daugherty, son of the Attorney General of the United States, who has been sought for a month after fleeing from the Stamford Hall sanitarium in Connecticut, has been working in Chicago for three weeks, it was revealed today.

Major Daugherty had been committed to the sanitarium on the action of his wife, Mrs. Jean Daugherty. He escaped on June 17 in a touring car.

He came directly to Chicago after his escape, Major Daugherty said. He has been living at a hotel and has been employed by the Wade Coal Company since July 1.

PROF. KER DIES SUDDENLY.

English Critic Was Climbing Mountains in Italy.

Special to The New York Times.

Special Cable to THE NEW YORK TIMES.

LONDON, July 19.—The sudden death from heart disease on Tuesday is announced of Professor W. P. Ker, scholar and critic, while climbing at Macugnaga on the Italian side of the Alps.

William Patton Ker has been Professor of Poetry at Oxford since 1920. He was born in 1855 and was graduated from Balliol College in 1878. He held the chair of English Literature and History from 1883 to 1889 at the University College of South Wales, and for the ensuing thirty-three years was Professor of English Literature in University College, London. His books included "Epic and Romance" and "The Art of Poetry."

Dr. William J. Shrewsbury.

Dr. WILLIAM J. SHREWSBURY, for forty-two years a practicing physician in Brooklyn, died on Wednesday at his home, 148 Van Buren Street, Brooklyn, in his seventy-second year. Dr. Shrewsbury was born in the British West Indies, the son of the late Rev. Jeremiah Schwartz Shrewsbury, a missionary. He came to this city when 17 years of age and entered the New York Homeopathic Medical College, from which he was graduated in 1881. He left a widow, a son and a daughter.

Dennis R. Fox.

Dennis R. Fox, an old-time dry goods merchant of this city, died in his eighty-first year yesterday at his home, 1,061 Amsterdam Avenue. He was born in Dublin and in his youth found employment with A. T. Stewart & Co., where he advanced to the position of silk goods buyer. Afterward he opened for Le Boutillier & Co. a store in Cincinnati, and then returned to New York and became their partner in their Twenty-third Street store. He subsequently engaged in business for himself, retiring in 1893.

Obituary Notes.

JOHN H. NEEDHAM, a pressman on the Brooklyn Times since his youth, died on Tuesday at his home, 249 Hull Street, Brooklyn, aged 42 years.

J. HARRY KITT, for many years traffic manager for the Carborundum Company, died last night at Niagara Falls, N. Y., aged 67.

THOMAS ARTHUR LEWIS, National Liberal member of the House of Commons for the University of Wales, died yesterday. Mr. Lewis was Junior Lord of the Treasury in 1922. He was 43 years old, and served in the Salonica campaign in the World War.

WILLIAM E. QUIGLEY, for four years Commander of the Wadhams Post of the G. A. R. in Waterbury, Conn., died yesterday at Greenwich, Conn., aged 90.

WILLIAM HOLABIRD DEAD.

Chicago Architect Was Originator of the Skeleton Type of Building.

Special to The New York Times.

CHICAGO, Ill., July 19.—William Holabird, senior member of the firm of Holabird & Roche, architects, died at his home, Evanston, today after a long illness. Mr. Holabird was one of the great pioneer builders of Chicago, holding foremost rank among the architects of the country. It was he who was the originator of the skeleton type of building which revolutionized the industry not only in Chicago and America, but throughout the world.

Born in New York State on Sept. 11, 1854, Mr. Holabird was graduated from the High School in St. Paul, Minn. In 1878 he entered West Point, remaining there two years. Afterward he came to Chicago and entered the office of W. L. B. Jenney, remaining there a number of years before organizing the present firm of Holabird and Roche.

Mr. Holabird is survived by his widow, Mrs. Maria Augur Holabird, one son, Colonel John A. Holabird, and two daughters.

Robert O. Lehr Dies Suddenly.

BALTIMORE, Md., July 19.—Robert Oliver Lehr, prominent in Baltimore society and brother of Harry S. Lehr, formerly a leader of New York society, died suddenly of heart disease last evening while sitting at dinner. He was the son of the late Mr. and Mrs. Robert Lehr of Baltimore. He was fifty-nine years old and was unmarried.

Born.

GORDON—To Mr. and Mrs. Jack I. Gordon (nee Lillian Stoll), 1,325 Union St., Brooklyn, twin baby boys, July 18, 1923.

SCHWARTZ—Mr. and Mrs. George J. Schwartz (nee Sophie Goldstein), 2,407 Morris Av., announce the birth of a son on Thursday, July 19, 1923, at Mount Hope Private Hospital, East 176th St. and Grand Concourse.

Married.

HOWELL—LEWIS—On the 7th July, at St. Mary's Church, Tenby, by the Rev. Bickerton C. Edwards (Rector), William Rees Howell of Penrhos, Heath Road, Cardiff, to Violet Caroline Margaret, only daughter of the late Nathaniel D. Lewis, St. Catherines, Ontario, and Mrs. Lewis, Nagle Av., New York.

Died.

ALLEN—Sarah L., in her 80th year. Funeral services at the residence of her daughter, Mrs. C. R. Oram, Tuxedo Park, N. Y., Friday, July 20, at 8 P. M.

AUCAIGNE—On July 19, 1923, Eugene F. Aucaigne, in his 58th year. Funeral services will be held at his late residence, 2,235 Grand Concourse, at 183d St., Bronx, on Saturday, July 21, at 8 P. M. Interment at convenience of family.

AUCAIGNE—Palestine Commandery, No. 18, K. T., with sorrow announces the death of Eugene F. Aucaigne. Masonic services will be held at his late home, 2,235 Grand Concourse, Saturday evening, July 21, at 8 o'clock.

VAL DYSERT, Commander.
WILLIAM L. HAWKINS, Recorder.

BARNES—Marion S., wife of Owen C. Barnes, suddenly, July 17. Funeral services private. Interment Woodlawn Cemetery.

BLESSING—Lucretia, on July 18, 1923, in the 69th year of her age, at her residence, 184 Hudson St., New York City, formerly of Albany, N. Y.

BURGER—Carrie, July 19, beloved daughter of Emma and the late Joseph Burger, sister of Fannie, Lillie, Clara Schill and Arthur. Funeral services Sunday, 11 o'clock, at her late residence, 177 East 93d. Interment Mount Carmel Cemetery.

BURROUGH—July 18, 1923, Lillian Burrough, beloved wife of William F. Burrough. Funeral Saturday, 9:30 A. M., from her late residence, 860 St. Nicholas Av. Solemn requiem mass 10 A. M., St. Catherine's Church, 153d St., near Amsterdam Av. Interment private at Calvary Cemetery.

CARTER—July 18, 1923, John H. Caster, age 73 years. Funeral service at the home of his daughter, Mrs. C. S. Roberts, 32 Hillside Av., New Rochelle, N. Y., on Friday at 2:30 P. M.

CONNOR—Mary Frances, wife of Thomas P. Connor, died ... Funeral from her late residence, 86 North Pleasant Av., Ridgewood, New Jersey. Solemn high mass Church of Our Lady Mount Carmel at 10 A. M., thence to St. Luke's Cemetery, Hohokus.

DE CASTRO—July 18, 1923, in Buffalo, Anna L. de Castro of 701 Auburn Av., wife of Julio de Castro and mother of J. Edmund de Castro. The funeral will take place from St. Joseph's Cathedral, Delaware Av. and West Utica St., on Friday morning at 9 o'clock. Friends are invited to attend.

DOYLE—On Wednesday, July 18, 1923, at St. Vincent's Hospital, Anna M., widow of Michael L. Doyle. Mass of requiem, St. Vincent's Chapel, 11th St. and 7th Av., on Saturday, July 21, at 10 A. M.

FISHMAN—Isidor, born Targu Fiumos, Rumania, dear husband of Jeannette (nee Clopf), dear father of Selma Agress and Melville, Wednesday, July 18, 1923. Funeral services Friday, July 20, 1:30 P. M., at his late residence, 245 Fort Washington Av., New York. Interment in the family plot at Mount Carmel Cemetery.

FOX—Margaret Anne, at Plandome Park, L. I., July 19, 1923, beloved daughter of Albert Claughton Fox and Margaret Alice Fox, age 7 months. Funeral private, July 21, 1923.

FOX—Dennis R., Thursday, July 19, 1923. Services at his late home, 1,060 Amsterdam Av., Saturday morning, 11 o'clock.

FREELAND—At his home, Tuesday, July 17, 1923, William Freeland, in his 67th year. Services will be held at the Funeral Home, Stanley Cole Building, 524 Orange St., Newark, N. J., Friday afternoon at 2 o'clock.

GALE—At Atlantic City, N. J., on Thursday, July 19, Cornelia Katalina, widow of John Baird Gale. Funeral services at her late residence, 346 South Connecticut Av., Atlantic City, on Friday afternoon at 5 o'clock. Interment at convenience of family.

GANS—Jenny Bernhard, beloved wife of Levi L. Gans, at Barker, Me., July 17, after a short illness, in her 71st year. Funeral private. Please omit flowers.

GERSTNER—Hyman, at his residence, 774 East 3d St., Brooklyn, suddenly, Saturday, July 14, husband of Fannie and father of Harold, Herbert, Bert, Murry, Bob, Charles and Helen.

HALL—Alfred W., on Wednesday, July 18, at his home, 1,595 East 13th St., Brooklyn, in the sixty-seventh year of his age. Masonic service Friday evening, July 20, at the Funeral Parlor of Shufelt & Strobel at 384 Van Brunt St., Brooklyn. Services Saturday morning, 10 o'clock, at same address. Interment Evergreen Cemetery, 11 o'clock. Yarmouth and Digby papers please copy.

HILLENBRAND—At her home, 120 Alta Av., Park Hill, Yonkers, on Thursday, July 19, Maria Hillenbrand, widow of Francis J. Hillenbrand, aged 84 years. Funeral from Monastery of Secred Heart, Yonkers, Saturday morning at 10 o'clock. Interment at St. John's Cemetery, Long Island. Please omit flowers.

HOLL—Miss Nancy Holl, aged 88 years, wife of the late Dan R. Holl, at the residence of her daughter, Mrs. William E. Talcott, Mount Vernon, N. Y., July 19, 1923. Funeral at North Canton, Ohio, July 21, 3 P. M., Christian Church.

KING—On Thursday, July 19, 1923, Carrie L. King, after 27 years of faithful service in the family of William Clarke Roe at Great Neck, L. I. Funeral services will be held at the residence of Mr. Roe on Sunday, July 21, 1923, at 1:30 P. M.

KNOPP—Jean, beloved daughter of Mr. and Mrs. Solemon Knopp, dear sister of Sadie Weinberg, Rita Applebaum, Henrietta Baer, Edna Farine and Meyer and Arthur Knopp. Services Friday, July 20, 1923, at her late residence, 500 West 111th St., 1 P. M.

McCOY—On July 18, 1923, after a long illness, Frank McCoy, beloved husband of the late Rosina McCoy, at his residence, 648 Park Av., New York City. Funeral services Friday, July 20, at 11 o'clock A. M., at the Church of St. Vincent Ferrer, 66th St. and Lexington Av., New York City. Kindly omit flowers.

UNDERTAKERS.

When Death Occurs
Call Columbus 8200
FRANK E. CAMPBELL
"The Funeral Church," Inc.
(N

LOST AND FOUND

Advertisements for tomorrow received to midnight. Bryant 1000.

LOST.

BAG—Black silk, Tuesday, Broadway, between 73d and 83d Sts.; reward; no questions. Please write M., 465 Amsterdam Av.

BOND LOST—One $5,000, No. 27 Hardite Metals Inc., Friday, July 13, payment stopped; please return to corporation at 103 Park Av., New York City.

BOOK—Science and Health, Chamber St. Ferry; reward. Mrs. Bosworth, Vanderbilt 5750.

FAN—Green painted, Tuesday evening at Globe Theatre; please deliver to doorman at 45 East 62d St., and receive suitable reward.

POCKETBOOK—Hearn's lavatory; reward. E. A. Johnsen, 29 Hanover Road, Mountain Lakes, N. J.

BERRY SPOON, silver, lost from Maiden Lane to Murray Street; reward; return to 153 West 23d, 3d floor.

LADY'S handbag, in a Fay taxicab, between Canal St. and Nevins St., Brooklyn, containing sum of money, fountain pen, watch and other articles; finder may keep money; return purse. Phone Prospect 10313.

LOST—Bank book No. 286,206, the New York Savings Bank; payments stopped; finder please return to bank.

PASS BOOK I-18373, Joseph Seavone, Chatham and Phenix National Bank, 205 East 57th St., New York. Please return book to bank. Payment stopped.

SAVINGS BANK BOOK, Bowery Savings Bank. Return to Joseph Hogan, care bank.

TYPEWRITER, Corona, black case, subway, Chambers, Wednesday night; reward. Tel. Tompkinsville 982. Write 104 St. Marks, St. George, S. I.

Jewelry.

BAR PIN, diamond, between Staten Island and Grand Central Station, Sunday morning; reward. Tompkinsville 1609.

BROOCH, filigree, platinum setting, diamond octagon shape; 122d and Amsterdam, 115th St., Riverside Park. Horowitz, 1264 Amsterdam Av.

BROOCH, cameo, small diamond, Monday; reward. Schlesinger, 409 West 145th.

BUCKLE, cut steel, left in taxi Sunday night; suitable reward. Riverside 2221.

DIAMOND rings (2), platinum, gold, Bowery corner Canal; $100 reward. Orchard 9517.

MASONIC emblem, special design; gift; reward. Michales, 49 Barrow St. Spring 9974.

PIN, round miniature, set with diamonds and pearls, with photograph; lost Wednesday, enroute between 124th to 90th Sts.; Madison Av. car. Harlem 7553.

$150 REWARD

for return of horseshoe brooch containing 35 diamonds; lost July 13th at or between Hotels Chatham and Ambassador and Earl Carroll Theatre, or in taxicab. Black Starr and Frost, 5th Avenue and 48th Street.

$5,000 REWARD

and no questions asked for return of or information leading to recovery of pearl necklace lost July 2, containing 107 graduated pearls and diamond clasp; lady making inquiries at 78th St. and Madison Av. please communicate with owner, Miss Kay, 345 4th Av. Telephone Madison Square 7591.

Wearing Apparel.

FUR SCARF, Hudson sable, Stern's or Lord & Taylor or between; reward. Phone Murray Hill 2177, M. Lyons.

STONE marten, Saturday night, Strand Theatre, Brooklyn, or vicinity; reward. South 7665.

NECKPIECE, blue fox, Prince Hotel baths, Sunday; Averne; reward. Longacre 5621.

Cats, Dogs and Birds.

CHOW dog, red; liberal reward for return. Dr. Kaunitz, 255 West 108th St. Academy 0595.

COLLIE—Large male, yellow and white, scarred nose; lost from Riverside, Connecticut (near Greenwich) name Laddie; large reward; no questions; notify Mrs. Peck, Sound Beach 280.

DOG, "Mister Nut-Sundae," brown and white, half spaniel, half shepherd, bald spot on back; $50 reward. Watkins 10138.

PUBLIC NOTICES.

CREDITORS OF ABRAHAM ISAAC, 1,476 Webster Av., will kindly present their bills to Joseph L. Lefkowitz, 47 West 34th St., on or before July 23, 1923, as Mr. Isaac will transfer his grocery and delicatessen business on that day.
JOSEPH L. LEFKOWITZ.

THIS IS TO NOTIFY THAT MEYER KATZ, the undersigned, has retired from the Chicago Sausage and Provision Co. and has no further interest in same. MEYER KATZ.

TREPPER & GLOGER, 521 BROADWAY, New York City, have sold out to Bloom & Keren. Creditors kindly call at factory up to July 23. BLOOM & KEREN.

The McCreery Men's Shop

A genuine, white buckskin sport oxford with patent leather trim. $10.50

James McCreery & Co.
FIFTH AVENUE 35TH STREET

This Is Wright's Day

"The Mine With the Iron Door," the new adventure romance of the Arizona mountains, by

Harold Bell Wright

is published today. Get your copy at any bookseller's, $2.00

This Is An Appleton Book

INSTRUCTION

Business Schools.

BROWN SCHOOL GOOD POSITIONS for our graduates. Secretarial, Shorthand — Easy, Quick, Thorough. Special Summer Course. 25 WEST 45 ST. BRYANT 0786.

PRATT SCHOOL, 62 West 45th St. Secretarial Training, Individual Instruction. Open all Summer.

Special Schools.

PUBLIC SPEAKING
New Classes, July 25, 5 P. M. July 28, 8:15 P. M. Visitors welcome. Walter Robinson, Carnegie Hall. Circle 4262.

Dancing.

ALBERT H. HARRIS, 637 Madison Av., real instruction ballroom dancing; no freakishness; private and class lessons; investigate. Phone Plaza 1258.

TANGO Foxtrot, Waltz, correct carriage and poise, distinctive environment. 5 individual private lessons, $10. ALVIENE. 45 W. 72d St. Endicott 9331.

Language Schools.

SPANISH language, stenography, private; taught by competent native teacher. A 574 Times.

Swimming.

SWIMMING GUARANTEED
Private lessons. Call, write or phone for Booklet I. Riverside 0440. Broadway, N. W. Corner 96th St.
TOPEL SWIMMING SCHOOL.

CRAIG ASKS HYLAN TO OUST HIRSHFIELD

Resents Efforts of Commissioner to Subpoena Him in Pension Fund Inquiry.

DENIES STRIKING DEPUTY

Declares Report of Attack on Process Server Is Utterly False.

Controller Charles L. Craig wrote a letter to the Mayor last night asking that either Commissioner of Accounts David Hirshfield or Process Server Theodore J. Boertlein of Hirshfield's staff be removed. Mr. Craig also declared that he was aware that the Mayor wanted to break down the Finance Department and eliminate checks on public money, but that he would not gratify either desire.

The letter to the Mayor was inspired by a Municipal Building triangle which developed yesterday with Mr. Hirshfield, his process server and the Controller in the rôles. Some time ago, in one of those sessions at the City Hall, Controller Craig said that he did not think the Commissioner of Accounts would dare to subpoena him in the inquiry into the teachers' retirement pension funds. Mr. Hirshfield, it appeared, had been threatening to issue such a subpoena.

Yesterday the Commissioner sent Boertlein to serve the subpoena. What happened then was told in letters that passed within a few hours between Mr. Hirshfield on the twelfth floor and Mr. Craig on the fifth floor.

According to Boertlein's report, Mr. Craig spurned the subjoena, dashed the 50-cent fee to the corridor and twice struck the process server. "This," Mr. Hirshfield declared in a letter to Mr. Craig, "is not an act of the great legal mind you claim to be, and certainly undignified on the part of a high-class public official you say you are."

Mr. Craig in his reply said that any statement that he had struck Boertlein was false, as were the charges that he had refused to accept the subpoena or had thrown the fifty-cent piece to the floor.

"On a question of credibility," wrote Mr. Craig, "one may very well doubt whether your statement should be accepted as to what Boertlein is alleged to have said to you. However, the narrative as given by you is false in every particular. If Boertlein in fact made the statement which you attribute to him, he should be immediately removed; for even in the office of the Commissioner of Accounts there should be a limit; and if he did not in fact make the statement, you should forthwith resign your office."

OPPOSES EMBARGO ON PULP

Ottawa Newspaper Sees Danger in Inviting Reprisals Here.

Special to The New York Times.

OTTAWA, Ont., July 19.—Under the caption "Pulpwood and Reprisals" The Ottawa Citizen, leading journal of the Canadian capital, discusses the pulpwood embargo legislation. The Citizen finds great danger and little profit to Canada in such an embargo, if it is applied. It says:

"The predicted acts of reprisal against an embargo on the export of pulpwood from Canada are already being threatened. Alarmed at the prospect of the cutting off of supplies of raw wood from the Dominion, the United States is beginning to talk of retaliation. It was inevitable, and if it came to a contest of reprisals it is probable that, as conditions are at present, the republic could work harm upon this country.

"Trade wars and tariff reprisals are usually the consequence of acts which create artificial barriers in the path of trade. An embargo on pulpwood would erect such a barrier.

"Would the alleged saving to Canada which a prohibitory law would afford compensate for the harm done in other directions? It is doubtful, and therefore extreme caution should be exhibited before this country is committed to one more artificial trade restriction.

"What is eating up at an enormous pace the timber resources of this country is fire—and our own paper mills. Since 1912 the amount of paper manufactured in the United States has remained practically stationary, but Canada in 1922 produced 1,082,000 tons of paper compared with 256,000 in 1912. The Americans produced 1,448,000 tons in 1922 as compared with 1,432,000 in 1912, and in 1922 Canada exported 83 per cent. of its newsprint to the American market."

Will End Zaghloul Pasha's Exile.

By Wireless to THE NEW YORK TIMES.

CAIRO, July 19.—The Egyptian Government has decided that there is no objection to the return of Zaghloul Pasha, and a statement to that effect will soon be issued. It is generally thought that he will not return before September.

A quality product from the house of Anheuser-Busch. Made with methods of purity that have been world famous for more than half a century.

Drink

Anheuser-Busch

Ginger Ale

Full of pep and ginger
Fully aged and mellow

ANHEUSER-BUSCH, ST. LOUIS

Anheuser-Busch Ice & C. S. Co., Inc.
Wholesale Distributors
164th St. & Brook Ave. New York, N. Y. Phone—Melrose 4888

They all like it

EVERYBODY brightens up when the genial Eskimo kid puts in an appearance. His drink is such a happy affair—racing bubbles, gingery fragrance, friendly taste.

When it arrives on the scene there's a glad "hello" from the crowd. It's popular with just about all of them, young or old or in between—*they all like it.*

Ice-cold—that's the way the little Eskimo advises you to have his ginger ale. The coldness brings out the tang and freshness, and you have a drink that "unthirsts" any throat.

You couldn't have a purer drink. The crystal clear spring water, the real Jamaica ginger, the fruit flavors—everything in Clicquot Club is the best to be had.

All these good things in the happy blend that's been popular for thirty-eight years.

Other good drinks come from the Eskimo boy's great sunlit home at Millis—Clicquot Club Sarsaparilla, Root Beer, and Birch Beer. Order them all by the case from your grocer or druggist.

THE CLICQUOT CLUB COMPANY
Millis, Mass., U. S. A.

Clicquot Club
Pronounced Klee-Ko

Ginger Ale
Sarsaparilla
Birch Beer
Root Beer

GINGER ALE

JOHN DAVID

STEIN-BLOCH SMART CLOTHES MEN'S FURNISHINGS AND HATS
Exclusive, But Not Expensive

John David Presents

THE STADIUM

Wilson Bros.
Cool Summer Underwear

Union Suits, $1.50
Athletic Shirts—Knee Length Drawers
$1 The Garment

¶ No Such Value Around Town Around This Price. A Soft, Smooth, Light Cotton Cloth Of The English Type Especially Woven For Summer Underwear And For The American Climate. It Is Absorbent In Construction And The Good-Looking Cross-Bar Pattern Gives It Noticeably More Style Than Plain Fabrics Have.

¶ Cut Extra Roomy To Insure Free Drape And To Prevent Irritation From Perspiration. The Advanced-Idea V-Neck, Characteristic Of Wilson Bros. Summer Underwear, Avoids That Ugly Round-Neck Line Which Is Embarrassingly X-Rayed Through Thin Summer Shirts. *Compare!*

The Easily Reached JOHN DAVID SHOPS *Roundabout New York*
BROADWAY, AT 32nd STREET
125 AND 127 WEST 42nd STREET
62 BROADWAY, Below WALL STREET
338 MADISON AVENUE, Facing Hotel Biltmore
COURT STREET, At Montague, BROOKLYN

At last—

More leisure hours for the woman who does her own cooking!

KOOK-RITE ELECTRIC STOVES

Cook the dinner by themselves

THE reversible lid of an electric Kook-Rite provides a hot plate on which you may fry, boil, percolate, simmer or do any of the hundred and one things you now do on your ordinary stove. This same hot plate, when reversed, gives you Top Heat in the Kook-Rite's well or oven.

See the Cooking Demonstrations

at any of our showrooms or write for a descriptive folder of this new and wonderful, moderately priced electric stove.

Attachable to any ordinary convenience outlet or lighting socket.

The United Electric Shops
OF THE UNITED ELECTRIC LIGHT & POWER CO.
130 East 15th Street (Fifth Floor)
89th Street and Broadway 146th Street and Broadway

PERIL AT EVERY TURN AWAITS DRY AGENTS

Both Ends of a Pistol Familiar to Men Who Carry War to Bootleggers.

TAKE MANY LONG CHANCES

Contending Against Big Odds and Unseen Enemies Just a Part of the Day's Work.

IN A MOONSHINERS' CAVE

Typical Raid on Superior Forces Ended Tamely, Though It Promised Thrills.

PROHIBITION INSIDE OUT
Sixth Instalment

Some of the perils that beset the prohibition agent are revealed in today's instalment of Commissioner Haynes's story. Tomorrow's will tell another chapter of daring in the liquor war.

By ROY A. HAYNES,
U. S. Prohibition Commissioner.

THE desk before me as I write is orderly confusion. To the right, to the left and in front of me are papers. There are reports—scores of them—culled from files, telling of men who risk their lives to enforce the law. From this wealth of material it is a difficult task to select the instances I desire to present as typical of the prohibition agent's work in eliminating moonshine and the still.

Inevitably, as I read the reports, there come to mind two pictures. They have come to me often; before my mind's eye they have risen again and again, clear cut and vivid, as if on canvas suddenly illuminated in a darkened room.

One picture shows a section of a great city's night life. There are men and women on the canvas, smartly clad and gay. Sometimes the light in which they move is tinted by the softening shades of the fashionable drawing room; sometimes it is the white glare of a bohemian restaurant. The living figures make merry far into the night. The color deepens on milady's cheek, the voice of her escort grows thick.

What are they saying as the pocket flasks run low?

"Prohibition is a joke."

"It can not ever be enforced."

"It's dead easy to get all you want."

"They can never make this city dry."

"Popular opinion's against the law."

And so the conversation goes. The Eighteenth Amendment means nothing to them (although it is warp and woof of the legal fabric which gives them all their rights) except a hindrance to the gratification of appetite and an opportunity to show their cleverness in evading it.

On the Dark Road.

The other picture:

It is night. The moon shines down on a lonely road that winds from hills to sleeping city. From far down the roadway comes the growing roar of an unmuffled motor. An automobile whirls into view, flashes past and is gone. The bootlegger and his fellow-criminals are on their way. Another roar—the enforcement officers are in pursuit. Presently the bark of a rifle; then pistol shots. There are dead, dying or wounded.

Or, again, the picture shows the stealthy march of men through woodland to a still. We see the moonshiners at their sordid task. There is a raid, a fight. Shots fly. Men fall.

What does the Eighteenth Amendment mean to those who trail the outlaw at his whirlwind speed or beard him in his den? Do those men believe "prohibition is a joke"? Do they think "the law can never be enforced"?

The dwindling few of America who see but the first picture should look at the second. To the small minority who boast of law evasion I commend the thought that America's conscience, power, majesty and might are the forces now engaged, with growing success, in upholding the principles of her basic law; and the further thought that America has never yet set her hand to a task to leave it unfinished.

Men of the Prohibition Enforcement Service engaged in the apprehension of moonshiners are, for the most part, fearless. Many have looked, at various times, down both ends of a revolver. Bravery is counted among prime requisites in selecting men for these difficult and dangerous posts. Dignity is another one of the essentials; the man who fills the office must be neither braggart nor bully. A third requisite is that the agent personally shall be in sympathy with the aim and intent of the law he enforces.

Into the Moonshiners' Cave.

How far will these picked men go in the performance of their duty? To the place where there is no further way to go. For instance:

Three prohibition agents set out to find a hidden still. They worked at night, tramping many miles through woods and fields. Finally, in the faint impression of wagon tracks on the baked clay of an open field they obtained a clue.

They followed the tracks. Sometimes the outline was so faint as to be almost imperceptible. But they hung on. On the second night they came to a windlass disconnected beside a hole in the ground. There they stopped and waited.

Presently they heard muffled sounds of human voices coming from the ground beneath them. Apparently the moonshiners were at work in the hole. The agents looked around for the dump to which the moonshiners had carted the earth they dug up, but there was no dump. Either the earth had been carted far or the hole was the opening of a natural cavern.

It proved to be the latter. The oldest agent turned the beam of his flashlight into the opening, but the bottom was so far beneath that the light spent its force before reaching it. He shouted into the opening.

"What are you doing down there?"

There was no answer. He shouted again without effect. Using his flashlight he found what he had overlooked before—a ladder whose end reached to within a short distance of the surface.

"You fellows stay here," he told his companions. "I'm going down and get 'em."

They demurred. Finally he compromised by taking one of the men down (himself leading the way) and leaving the other on the surface to await developments and, if necessary, to summon help.

They let themselves down on the wet rungs. The ladder itself stood bolt upright so firmly set against its support of clay that hardly a toehold could be got on the moldy cross-bars. The opening was so snug that at times the men were jacketed on all sides by clay. The second agent trod more than once in the darkness on the fingers of the first.

But of all these things they thought little. The odor of the still came to their nostrils and they knew they had run down their quarry.

A Quick Surrender.

When they reached the bottom they found themselves in a large cavern. The moonshiners, alarmed by the dropping of earth brushed off by their unwelcome visitors, were awaiting them. As the agents' flashlights revealed them, they held up their hands, grinning sheepishly.

"Well, you got us," one of them said. "We don't aim to cause you no trouble."

They went up, peaceably enough, one at a time, to the waiting agent above, who tied their hands as they gained the surface. The agents then explored the cavern and found the still, a quantity of spirits and a store of supplies. The fire was going and the agents traced its smoke through twenty-six joints of stovepipe to an ingenious arrangement carrying it off through another opening in the ground near by. Incidentally, the moonshiners were burning hickory wood, which smokes but little.

After the three moonshiners had been sent to the surface, one of the agents followed and the other remained behind to destroy the still. In doing so he attempted to put out the fire and thoughtlessly knocked apart the stovepipe. Immediately the cavern began to fill with smoke and noxious gases. The agent climbed up the ladder for his life and was almost unconscious when, with a last effort, he came within grasp of his companions at the top.

Hidden Stills in Virginia.

Underground stills are comparatively rare. One of the largest of which there is a record was found not long ago on the property of a Virginia farmer, a man of ample means and many acres, whose station in life was considerably above that of most moonshiners in town or country.

Prohibition agents had traced bottles used at this still to the home of a man in a near-by town and with that clue set out to see the farmer. Down a narrow wagon road leading from his front gate they found a dugout, the entrance to which, barely large enough to admit a man, was screened by brush and the branches of trees.

Through this hole the agents entered an underground compartment approximately ninety feet long, fifteen feet wide and eight feet high. All the moonshiner's usual paraphernalia was in evidence. The agents counted thirteen stills, each of fifty-gallon capacity; upward of fifty fermenting barrels, eight five-gallon glass bottles, and numerous implements in common use at such establishments. The dugout also contained about twenty-five gallons of moonshine whisky, still warm. The stills were neatly arranged, side by side, against the earth bank, leaving ample space for passage and work. A single worm, more than 100 feet in length, sufficed for distilling the joint effort of the thirteen stills, and a steam boiler of 200 horsepower served to operate all.

The place was unoccupied at the time, and one of the agents was sent back to town to obtain a search warrant while the others continued their examination. They traced the smokestack of the boiler in the dugout several hundred feet to the hollow stump of a tree. A passer-by, noting the smoke, naturally would assume that the stump had been set on fire and was smoldering.

The farmer had covered the dugout with heavy boards, which were supported by timbers such as are used in coal mines. After boarding the place over, he had covered the boards with earth to the level of the surrounding field. Except for a mound where had been dumped the large quantity of earth removed, the surface of the field was level. One could walk across the earth scattered on top of the boards without detecting the dugout.

Two Woodland Stills.

While waiting for the return of the agent sent back to town, the other agents went a short distance down another roadway on the same premises, and in a bit of woodland found two more stills, located on the surface of the ground. These stills were of 500-gallon capacity each, and were operated by a steam boiler. No one else was on the scene.

Not far from these mammoth stills the agents found another moonshining establishment with one still of 500-gallon capacity and a steam boiler. At the three stills they found 6,800 gallons of mash. There were about 700 gallons more in the dugout, making the total find approximately 7,500 gallons.

Upon the return of their companion with a search warrant the agents arrested the farmer, searching his clothing and house, and found other damaging evidence of his illegal activities. Several alleged accomplices were arrested and all were held under bond to answer charges of conspiracy as well as violation of the enforcement law.

Stills are found in all sorts of out-of-the-way places. Recently in the City of Omaha prohibition agents found a still in a sub-cellar reached by a sixty-five-foot tunnel. The opening was concealed in a barn on the premises. The ceiling of the sub-cellar was the floor of the basement of the dwelling, and was constructed of reinforced concrete five inches thick and without opening or vent. The sub-cellar and tunnel were cemented.

In Colorado a still was found in a cave whose entrance was concealed by heavy brush. Buried under the brush in shallow graves there were the bodies of many animals. Apparently the moonshiners had counted upon the stench of decomposing flesh to counteract the heavy fumes of mash and whisky.

An old church building in Iowa was desecrated by moonshiners, who constructed a $50,000 plant beneath its roof. One man built a showy bungalow in a fashionable suburb of a large Ohio city to house his still. In several cities stills have been found in the city or county jail. At a still near Meridian, Miss., the mash was found in a horse stall buried in the ground and covered by a trapdoor over which manure was spread.

TOMORROW'S INSTALMENT: DEATH IN THE RUM WAR.

Copyright, 1923, by Doubleday, Page & Co.

Wisconsin Girl Here to Open Auto Tire Shop With Savings

When a well-dressed girl, still in her teens, walked into the office of J. Paige Lent, Deputy County Clerk of Queens, yesterday, Mr. Lent was about to remark that the Marriage License Bureau was a few doors away, for he thought she sought the Deputy City Clerk.

"My attorney told me to come here," Mr. Lent's visitor said, "and I want to file a certificate indicating my business name. My right name is Alva Lindahl and my business name in the future will be the Queens Tire Shop."

Miss Lindahl said she had come from Wisconsin to sell tires to Queens autoists, following two years in high school, two years of a business course and two years as saleswoman in a large automobile tire shop. She said she had put all her savings into the venture and was determined to make it go. Her shop will open next Monday.

GOV. SMITH AUCTIONS OFF OLD ARSENAL

Gets $1,350,000 for 7th Ave. Site From Builders, Who Will Put Up Garment Structure.

JOKES AS HE WIELDS GAVEL

Says There Ought to Be More Money in Being Auctioneer Than in Being President.

Governor Smith became an auctioneer yesterday and in his ten-minute venture into that field sold the historic Arsenal, Seventh Avenue and Thirty-fifth Street, for $1,350,000. Sixty-six years ago the State paid $29,900 for the site.

The purchasers were Henry Greenberg, 47 Suffolk Street; Maurice Bienstock, 1,505 Fifty-seventh Street, Brooklyn, and Louis Berglas of 8 Fulton Street, Brooklyn. The three men are builders, and their attorney, Ralph V. Wechsler of 395 Broadway, said they would begin immediately by the erection of a $4,500,000 loft and office building to be part of the garment industry "capitol."

It was the Governor's first taste of the auction block and he said that he had found that "it wasn't a bad business." He added, with a laugh, he thought there would be more money in being an auctioneer than in being President. About 400 real estate operators faced the Governor when he mounted the platform at the Arsenal, with code signal flags spelling out "A. E. S." at his back. After posing for the photographers, the Governor got down to business—armed with a silver gavel.

"In accordance with Chapter 471 of the Laws of 1923, he said, "a commission, consisting of State Controller James W. Fleming, Colonel James Wescott and the Governor, are here to dispose of the piece of land known as the Arsenal. It was acquired by the State from George Youle in 1857 for about $30,000. At that time there was little to the city above Fourteenth Street, but the progress of time and changed conditions make it not desirable to hold the property any longer. The National Guard of the State is now federalized, and we get our supplies from the Federal Government. It is not economical for the State to continue on a plot of ground, worth anywhere from $1,000,000 to $1,200,000."

Laughter greeted the Governor's estimate of the value of the property, which he checked with the remark, "Let's get down to business—what's the first bid? Some one started with an offer of $700,000. It leaped up to $800,000 on the second bid and went to $1,000,000 on the third.

By tens of thousands it climbed up to $1,210,000, and then the Governor began to bring in the tricks of the professional auctioneer, seemingly enjoying it as much as the crowd. By degrees of two thousands the price rose to $1,270,000 and then the bidding began to fall away.

"A regular auctioneer," remarked the Governor, "in all human probability might say 'gentlemen, it's a great bargain.'"

A bid of $10,000 more interrupted him. The Governor acknowledged with a smile and urged them to keep up the good work. "The State needs the money," he said.

"A real auctioneer," continued the Governor, "might in all human probability say that in a few years the financial district will be right on this corner.' Think of that, gentlemen, and bid and bid and bid!"

Only the more daring bidders were left in the contest, however, and the Governor remarked that "silence comes over the camp." In an effort to stimulate the bids, he suddenly rapped his silver gavel and pretended that he was going to close the deal right there.

"Once—!" he shouted, ready to drop the gavel, "how about it? Once—"

"$1,290,000," shouted some one.

"That's the idea," said the Governor, and in quick spurts the price went up to $1,325,000.

"Got to have a drink on that," said the auctioneer, and amid laughter, he poured out a long drink of water. Urging that the price go higher, Governor Smith, with mock seriousness, told the audience if they knew the Arsenal building went with the land. When the top price was reached, the Governor brought his gavel down with a bang and an emphatic "sold!"

"After today," he said, "Joseph P. Day and Bryan Kennelly will be white with envy. And, incidentally, when I get through at Albany—this is not a bad line of business."

When the three buyers came forward and were introduced, Governor Smith told Controller Fleming "I'll take them into the office and separate them." The State official received from the purchasers a check for 10 per cent. of the purchase price, together with a corporate bond or undertaking. The next highest bidders were Joseph Durst of the Knickerbocker Building at Fifth Avenue and Thirty-fourth Street and W. Gordon Crawford of 2 East Fifty-sixth Street.

Erie Is Liable for Suits for Recovery of Pay, Cut in Defiance of Order, Says Labor Board

CHICAGO, July 19 (Associated Press).—The Erie Railroad Company has made itself liable for a money recovery by every employe who suffered loss of compensation when it arbitrarily reduced the wages of crossing watchmen, flagmen and trackmen in violation of Decision 147 of the United States Railroad Labor Board, the board announced today in a decision rendered in the case of the American Federation of Railroad Workers against the carrier.

The railroad, the board held, also violated the Transportation act and had persisted in violation of the board's order relative to the "contracting out" of railroad labor. The classes of labor involved were "contracted out" to the Lincoln Engineering Company at an hourly wage of 5 to 10 cents lower than the present wage of similar classes of railroad workers on other railroads, as established by Decision 147.

The carriers at a hearing of the dispute admitted it had violated Decision 147 and had no intention of complying with it or restoring the wages ordered by the decision. Some employes, following the "contracting out" decision, were again placed on the payroll of the carrier but at the pay of the Lincoln Engineering Company.

"When the carrier reduced the compensation of its said employes who were engaged in work customarily incidental and practically indispensable to the operation of the road it not only violated the decision of the Labor Board, but it annulled and established a decision equivalent to an agreement and violated the Transportation act itself," the decision stated. "In the present case the Erie Railroad had put into effect the rates of pay fixed by the board's decision, 147. Having done this, the carrier could not lawfully reduce these rates, except by the collective consent of the employes or by the approval of the Railroad Labor Board.

"The carrier, under the law, might have declined to accept Decision 147, but having put it into effect could only reduce its rates by complying with the mandatory provisions of the statute, which requires, in case of disagreement, the submission of the question to the Labor Board. In other words, while the final decision of the board is advisory, the preliminary steps leading up to the decision are mandatory and enforceable. This is the very essence of the theory of the Transportation act, to make it imperative on the parties to submit their differences to the Labor Board, even though the board's decisions of these disputes are merely advisory."

GERMAN PRINCESS WEARS PRISON GARB

Marguerite, Closely Guarded in Leipsic Cell, Faces Trial Monday for Kapp Putsch.

4 HELD IN ERHARDT ESCAPE

Jail Officials Are Accused of Aiding Monarchist, Now Trailed Into Bavaria.

LEIPSIC, July 19 (Associated Press).—Princess Marguerite of Hohenlohe-Oehringen, arrested in connection with the charges against Captain Erhardt, who recently escaped from the Leipsic prison, is receiving no special privileges during her incarceration, it was revealed today. She is required to wear prison garb, the same as the other inmates, and the concessions of providing her own food and other necessities have been refused to her.

The court which has charge of her case pending the beginning of her trial next Monday declared in favor of special treatment for the Princess, but the jail administration decided otherwise, and in fact is taking special precautions to see that she shall not escape.

Four persons suspected of complicity in the Kapp putsch of 1920 were to have been put on trial Monday, but Princess Marguerite is the only defendant on hand since Erhardt's escape. Lieutenant Liebig, a Munich student, cannot be found and Professor Schloesser, the fourth, has furnished a medical certificate to the effect that he cannot attend court because of illness.

It has now been definitely established that Captain Erhardt has made his way into Bavaria. The Leipsic police have identified and seized in a Munich garage an automobile driven by Lieutenant Liebig, a Munich student, who is believed to have acted as chauffeur for Erhardt. The car belong to an engineer named Eric Tenjes, a resident of Westphalia, who is being sought by the authorities.

The placards posted in connection with Captain Erhardt's escape have in many instances been mutilated, especially that part of them bearing his likeness.

Four officials connected with the Leipsic prison have been arrested as a result of the escape of Captain Erhardt, who is wanted for his part in the Kapp putsch of 1920.

The officials under detention are Chaplain Gotthard, who is suspected of leaving a door open; Chief Secretary Mamoch, whose duties include admission, release and general care of prisoners; Chief Superintendent Schmutzler and the official in charge of the bath, Erhardt having requested the privilege of bathing as part of his plan to escape. Investigation has revealed that Erhardt used a door leading out through a public hallway into the street, near which an automobile was in waiting. This door, which had been closed for years, was found open shortly after his escape. The prisoner only had to shoot back the bolt on the inside, the door apparently having previously been unlocked from the outside with a master key.

AMERICA CONCERNED IN MANDATE SESSION

League Commission Begins Scrutiny Today on Reports of Powers' Administration.

WILL ADVISE THE COUNCIL

Washington Continues Negotiations to Preserve Rights in Allotted Territories.

GENEVA, July 19 (Associated Press).—The United States has a special interest in the action to be taken on the reports of the mandatary powers which will be presented at the meeting of the Permanent Mandates Commission of the League of Nations tomorrow, because the Washington Government, having negotiated a treaty with Japan over Yap Island, is now engaged in preserving American rights in all other mandated territories. The United States is negotiating separate conventions with the other countries which are administrating world territories under the aegis of the League.

To secure impartiality, a majority of the members of the commission are citizens of non-mandatary countries. Their task will be scrupulously to examine all reports and present their advice to the Council of the League. The supreme object is to prevent the mandatary system from developing into something akin to annexation and to insure the establishment of a world colonial policy under international supervision. Each administrating country, it is hoped, will be stimulated through publicity and the resultant force of public opinion to exercise the best possible government for the many millions of people under its control.

Though not a member of the League, the United States has never abandoned its rights concerning mandated lands, so that therefore it has a certain relation to this activity of the League. The chief interest of the League is to ascertain whether the territories are being governed in the highest interest of the native populations formerly under Turkish or German rule.

England has the greater part of German East Africa, Mesopotamia and Palestine under mandate. Australia has New Guinea, and New Zealand has Samoa. The Pacific islands north of the Equator were turned over to Japan. France received Syria and the major part of Togoland and Kamerun, and Belgium the district of German East Africa bordering on the German Congo.

Separate reports will be submitted on the question of slavery and labor in the affected territories, as well as education and the liquor traffic.

The inaugural session tomorrow will be public, under the Presidency of Marquis Theodoli, formerly Colonial Under-Secretary of Italy.

ALLIED EVACUATION PLANS.

Withdrawal From Turkish Territory Will Occupy Six Weeks.

CONSTANTINOPLE, July 19 (Associated Press).—Owing to the better feeling existing between the British and Turkish military forces, it is hoped that the allied evacuation, which will occupy six weeks, will be carried out quietly. The evacuation of Constantinople, Haidarpasha and the Dardanelles will take place simultaneously, and on the last day the three allied Generals will depart with the few remaining battalions.

The Turkish Military Governor has visited Lieut. Gen. Sir Charles Harington and has promised to forbid demonstrations and do his utmost to avoid unpleasantness. He added that he would bring no Turkish troops into Constantinople until the British had departed.

BALDWIN WINS VOTE FOR SINGAPORE BASE

Carries Project Under Closure —Opponents Say It Defeats Washington Treaty.

FEAR NEW ARMAMENT RACE

Government Denies Double Dealing, Saying Washington Understood Base Was Planned.

Copyright, 1923, by The New York Times Company.
Special Cable to THE NEW YORK TIMES.

LONDON, July 19.—Following a keen debate in the House of Commons tonight on the fortification and development of Singapore, the Government's proposal was adopted under closure.

George Lambert, a Liberal member from Devonshire, contended that the proposal was an infringement of the Washington Naval Treaty. He asked whether that treaty, entered into between the Great Powers in 1922 for a period extending to 1936, was to be treated as a "scrap of paper." If the British Government contemplated the possibility of war with Japan, why did they sign the Washington Treaty?

Mr. Darbyshire also declared that it was contrary to the spirit of the Washington Treaty and accused the Government of possessing the war mind.

Jack Jones, Laborite, said the policy the Government was pursuing would lead to war with either Japan or America.

Captain W. Wedgwood Benn said it was perfectly well known that the Singapore base was directed against Japan.

Others spoke in the same vein, but some members criticized the projected base solely because Singapore, in their opinion, was unsuitable for the purpose owing to climatic conditions and other considerations.

On the other hand, the Government supporters, in urging the importance of providing an adequate naval base at Singapore, scouted the idea that it was opposed to the spirit of the Washington treaty or was directed at any other power. For instance, Commander Bellenny had no doubt the Government was acting within the letter and spirit of the Washington treaty. Sir Guy Gaunt was certain America would agree with Great Britain in the matter, and Colonel M. Alexander declared the Singapore base was not meant for an offence either to America or Japan, but would show the rest of the world that Great Britain was ready to protest her interests wherever they were situated.

The strongest support came from Lady Astor. She said if she thought the policy of this Government, or any Government, was to make war or encourage war she, as an ordinary woman, would vote against Singapore. She hated war. She hated a lot of things, but she did not expect to get them out of the world all at once. People must make up their minds when they talked about "yellow peril" whether they were going to have a progressive civilization, with the Anglo-Saxon race to police the world.

An American missionary in a far part of the world had told her that she could not realize what it meant to see the British flag when they visit those distant places. Not one of these missionaries had ever said a word against the British Navy. One of the greatest ways to assure the peace of the world, she held, was to have a strong navy. She was struck with the fact that those who talked about peace were willing to fight over the most minute questions. She said she would back the Government up for a strong navy, which meant a strong peace in the Far East.

Admiralty Chief Defends It.

Lieut. Col. Amery, First Lord of the Admiralty, in reply, said the charge which Benn and Lambert had made against the Government was that they were violating, in spirit if not in the actual letter, the agreement of Washington, and were pursuing a policy of menace and aggression toward their ancient ally and good friend Japan.

"This country has reason to be proud of its part in connection with the Washington agreement; in what it did before that agreement, in what it did at Washington, and in what it has done since," he said. "By the enormous reductions which Britain made at that conference we welcomed every proposal that was made by Mr. Hughes and by our American friends and colleagues; and more than that, the moment the agreement was signed, though no action under it had to be taken until ratification, and no one else had taken action pending ratification, we took action at once. We disarmed ourselves. We reduced our strength because we hoped and believed that by doing so we should insure the success of the agreement.

"What was that agreement? In the first instance it limited the battleship's strength, not the cruiser nor the general naval strength of the powers concerned; and in the second instance, coupled with that limitation, it established a zone of non-fortification in the Pacific which should be a guarantee to each of the powers concerned and not the least to Japan, whose naval strength was fixed at a lower figure than ours; and that of America, that a policy of aggression across that zone should be impossible.

"The suggestions that Captain Benn and Mr. Lambert made practically come to this, that we agreed to the meridian of 110 degrees, knowing what nobody else knew, that we had a possession called Singapore, which was west of that meridian, and when the agreement was signed that we had got this base up our sleeve, which we would then suddenly begin to fortify.

"Why was the meridian of 110 chosen? For one reason, and one reason only—to make it clear that Singapore was not in the zone of non-action. It was perfectly clear to the delegates at Washington that Singapore was outside the zone of non-action, and that we specifically retained our liberty at Singapore."

Colonel Amery said that immediately to the north of this area of tranquillity lay the main islands of Japan, where the Japanese were at this moment engaged in carrying out a policy of dockyard and naval base extension. Why should they not? It was decided on before the Washington agreement, and it was being carried out after the agreement.

The United States to the east and south of the zone was strengthening its fortifications, he said.

This was greeted with ironical cheers from the Laborites, and cries of "You've started the race!" and "Suicide Club!"

No Offensive Object.

In no case, continued Colonel Amery, had these operations any offensive object. The object of a zone of neutrality in the Pacific was to separate the great powers by such a distance that they could not act offensively against each other.

"If we had had any idea of aggressive domination in the East we should never have agreed to a scheme which deprived us of effective use of Hongkong. We voluntarily denied ourselves the use of that splendid base and retired 1,500 miles further back, because we wanted to make it clear that nothing was further from our thoughts.

"Do members who talk about menace and aggression realize that the distance from Singapore to Yokohama is about the same as the distance from Gibraltar to Boston? If we set up another dockyard at Gibraltar; would it be said we were guilty of menacing or aggressive designs against the United States?

"The Washington agreement brought us down to the narrow limits of a one power standard. That being so, we must be able to apply that one power standard wherever our interests are threatened. Our fleet must be mobile. We cannot have complete mobility unless we have fuel stations and bases for repairs."

Curb on Negro Exodus Proposed In Georgia and Alabama Bills

ATLANTA, Ga., July 19.—An effort to check the migration of negroes and other farm laborers was given by the authors as the reason for the introduction of a bill in the Georgia Legislature today which would make it a felony for any person or concern to solicit labor in Georgia for other States. Punishment would be a prison term of not less than three years nor more than seven.

"Passage of this bill," one of the authors declared, "will result in checking the exodus of negroes and other farm laborers of Georgia to other States. It does not allow even licensed labor agents to operate in the State. The present labor situation in Georgia demands drastic legislation and this measure is one which we think best to provide relief."

MONTGOMERY, Ala., July 19.—A bill to tax labor agents recruiting labor in Alabama $5,000 for every county in which they operate was introduced in the Alabama House of Representatives today.

BEACHES AND RIVER TAKE LIVES OF THREE

Three Children and Six Men Drowned In and Near City Yesterday.

ONE A SUICIDE FROM FERRY

Girl Falls From a Rowboat and Lad From Raft In New Jersey.

Six persons, three of them children, were drowned in and near the city yesterday. One of these was an unidentified man, who jumped from the ferryboat Pierrepont while it was en route from the Battery to Hamilton Avenue, Brooklyn. The body was not recovered.

Stella Plestein of 968 Simpson Street, with her sister Bella, was enjoying the moonlight bathing at City Island last night when her hand came in contact with the body of a man floating on the surface. The young girl called to her sister and several other bathers and they hauled the body ashore.

An ambulance surgeon was hurriedly called with a pulmotor, but after working for half an hour over the body it was evident that life was extinct. In the man's effects in the locker house were found two cards. One a draft certificate, bore the name of A. Sishman with the address, 504 East Fifth Street. The other card was from an electrical union and was made out to Peter Ilits, 25 Nindham Place, the Bronx.

Evelyn Simms, 13 years old, of 36 Grand Avenue, Jersey City, was drowned in the Hackensack River yesterday afternoon when she fell from a rowboat. Two girls were with her, but their screams brought help too late. The body was recovered several hours later.

George Smith, 8 years old, of 456 West Twentieth Street, was drowned when he fell from the pier at the foot of West Twelfth Street, North River. The body was recovered by the police launch H. and was identified by his father.

Police of Jersey City grappled for more than an hour last night before recovering the body of Dominick de Sango, 11 years old, of 427 Baldwin Avenue, Jersey City, who fell from a raft into a small pond near the Pennsylvania Railroad round house in Waldo Avenue, Jersey City.

While swimming in the surf near the home of Mrs. Carl Forsch in Allenhurst, N. J., yesterday afternoon, Robert Erhardt, 34 years old, employed at the Forsch home, was drowned. The body has not been recovered.

The body of John Corago, 20 years old, 47 Sands Street, Brooklyn, was recovered yesterday by the Marine Police in the East River off Twenty-ninth Street, Brooklyn. On the night of July 15 Corago fell overboard from the steamer Santa Rosalia.

BATHERS IN PERIL AT ATLANTIC CITY

Life Guards, Aided by Human Chain on Beach, Rescue Two Men—Scores More Assisted.

Special to The New York Times.

ATLANTIC CITY, N. J., July 19.—Hundreds of bathers were endangered and a score were saved in thrilling rescues late this afternoon in a treacherous offset and triple breakers caused by a storm at sea. Life boats were tipped over in the peculiar whirlpools, hurling guards and rescued bathers back into the swirling surf.

Edward Lister of Philadelphia and Joseph Humphrey of Atlantic City were pulled into a life boat by Thomas Crowell, a University of Pennsylvania student, and Richard Hughes, life guard. The seas caught the life boat and spun it around on end, hurling Lister, Humphrey and the two guards back into the boiling surf.

George Pauling, Philadelphia, plunged into the surf with a can buoy and went to the aid of the struggling men. He relieved them of Humphrey, the lighter of the pair, and with the aid of the bathers on the beach at the other end of a human chain, brought him to shore.

Lister was too weak to hold on to the buoy. Cowell and Hughes kicked the life boat away and after a battle of five minutes brought the man to shore unconscious. Doctors Subsen and Bossert resuscitated him.

"NO. 13" WINS CRAP GAME.

Twelve Others Sit on Red Hot Pipe When He Shoots.

STEUBENVILLE, Ohio, July 19.—Twelve of thirteen negro laborers who played in a crap game at the LaBelle Iron Works labor camp here are in the mill hospital today, suffering from burns.

The dozen in the hospital were ranged on one side of a table while the thirteenth, and wielder of the "ivory galopers," faced them on the opposite side. One of the twelve reached for the stakes in the centre of the table. "Shooter" No. 13 reached for a pistol.

As it flashed twelve men ducked. All sat on a redhot fuel pipe.

Twelve pairs of trousers were ruined and the owners will take their meals standing for some days.

Bear Boards Up-State Driver's Auto

OLEAN, N. Y., July 19.—Ward Casper of Hulls, gave a ride to a big black bear while motoring in the hills near Coudersport a few nights ago, according to a report just reaching here. When bruin climbed on the front o fthe automobile Casper kept driving and the bear stuck until it lost its grip. The hood and fender were marked by its claws. The belief is that the car passed between the bear and her cubs and that she sought to protect her offspring.

INDICT ATTENDANTS ON CRUELTY CHARGES

Two Accused of Brutal Treatment of Insane Patients Arrested and Jailed.

WILL BE ARRAIGNED TODAY

Action of Grand Jury Follows an Investigation by the State Commission.

3 GUARDS ARE DISMISSED

Prosecuter Promises Speedy Trial —Board Says Brooklyn Institution Lacks Funds.

Leon Putnam and Edward Lutes, attendants at the Brooklyn State Hospital, were indicted by the Kings County Grand Jury yesterday, following an investigation into charges of alleged brutality to inmates. They were arrested last night at the hospital by detectives of the Flatbush Police Station on charges of assault in the second degree. They will be arraigned in Brooklyn County Court today.

Putnam's wife, who also is an attendant at the hospital, was with her husband at the time of the arrest, but did not accompany him to the station.

The two men named, and a third, Richard Galvin, who also was involved in the charges, had been dismissed earlier in the day by Dr. Ross Haviland, Acting Superintendent. A statement announcing the dismissals was made in which it was said:

"Dr. Ress Haviland of the Brooklyn State Hospital states that he just received the opinion and recommendation of the Attorney General on the hearing held concerning the charges against Edward Lutes, Leon Putnam and Richard Galvin. Acting on this opinion and recommendation, and, after a conference with Mr. Hugo Hirsch, President of the Board of Managers, he has dismissed the three men from the service and has so notified the State Civil Service Commission."

Dr. Haviland refused to make any comment, but a spokesman for the Board of Management said that the hospital administration had been greatly handicapped by lack of funds because the State had persistently turned down recommendations for larger appropriations needed to obtain a better class of attendants. He said that the pay for these employes is so small that at times it has been hard to find any one who would accept employment.

Two witnesses were called before the Grand Jury yesterday. They were Philip Addis, formerly an attendant at the hospital, who gave out the original information which led to the investigation of charges of brutality, and Dr. Thomas G. Hogan, the physician in charge of Ward 22, in which it is alleged some patients were illtreated. An effort was made to question Martin Callaghan, an attendant, who corroborated the charges made by Addis. Callaghan left the hospital on Wednesday evening, and efforts to find him have failed.

Assistant District Attorney Palmer said last night that District Attorney Dodd had requested Dr. Haviland to furnish the names and addresses of all attendants who had served in the hospital during the last three months. These men will be questioned by the District Attorney.

During the investigation it was brought out that the accommodations of the hospital are taxed beyond its limit and that there are twenty-five or more patients to each attendant. Commenting on this Mr. Palmer said that the management of the hospital was a matter for the State Attorney General's office. He believed, however, that further disclosures might lead to a general investigation of conditions under which the hospital is operated.

"I cannot discuss the merit of the charges of brutality at the present time," said District Attorney Dodd. "They are so serious that no delay can be allowed in proving or disproving them. Those indicted will be called for trial within a week."

The prosecutor praised Dr. Haviland for his prompt action after learning of the charges of brutality on part of the attendants towards the patients.

VETERANS BEATEN; POLICEMAN HELD

Set Bail at $1,000 for Officer—Ex-Soldier, in Hospital Seriously Hurt, Is the Accuser.

Patrolman James Wynne of the West 100th Street Station was held in $1,000 bail by Magistrate Silberman in West Side Court yesterday on a charge of felonious assault. The complainant was George Ferguson, a war veteran, who charged the policeman beat and kicked him on the evening of July 12, when Ferguson was standing in a group on Riverside Park.

Ferguson, a conductor on a Fifth Avenue bus, is in the Naval Hospital, Brooklyn, as a result of the alleged beating and is said to be in a serious condition. Attention of the authorities was called to the case by the Veterans of Foreign Wars. According to Ferguson, Wynne told the group to move on. An argument followed, whereupon it was alleged, Wynne attacked Ferguson, who was assisted to his home, 295 Riverside Drive. Ferguson's condition became worse yesterday and he was taken to the hospital.

Wynne, formerly a cartoonist, has been a patrolman for about a year. He is 23 and lives at 255 East 164th Street. He is a graduate of Fordham Preparatory School.

BANK LOOTERS SENTENCED.

Bedell Gets 18 Months, Magruder 2 Years for $610,000 Theft.

Sylvanus Bedell, former cashier of the Mariner's Harbor National Bank of Staten Island, who looted the institution of $610,000 of its funds, was sentenced yesterday by Judge Edwin L. Garvin in the United States District Court in Brooklyn to serve one year and six months in the penitentiary at Atlanta. Bedell has already served ten months in the Raymond Street jail in Brooklyn and Judge Garvin ordered this to be deducted from his sentence.

Robert Magruder, former President and General Manager of the Johnson Shipyards Corporation of Staten Island, who was convicted of aiding Bedell, was sentenced in the same courtroom by Judge William B. Sheppard to serve two years in the same prison. Magruder is 68 years of age and Bedell is 61.

Pending decision on an application for a writ of error, bail for Magruder was continued in the sum of $15,000.

FORD BUYS ANTIQUES FOR THE WAYSIDE INN

Also Selects Some for His Florida Home in Morning's Shopping at Columbus.

COLUMBUS, Ohio, July 19 (Associated Press).—An unassuming, pleasant man dropped into an antique shop here this morning.

He bought a seven-legged spinet, some chests, chairs, two pianos, other musical instruments, and some vases and crocks. In fact, he spent the morning in the little shop, displaying a wide knowledge of antiques.

When he left he gave his name as Henry Ford of Detroit, and said he wanted his purchases shipped to the Wayside Inn he recently purchased in the East and to his winter home at Fort Myers, Fla.

GOVERNOR AT CONEY; ALSO GUEST ON LINER

Whalen One of Party at Resort—Hamburg-America Officials Hosts on the Albert Ballin.

Governor Alfred E. Smith visited Coney Island last night on a pleasure trip, stopping at the Hotel Shelburne long enough to have dinner. Several hundred persons in the dining room arose as the Governor entered. With him were Borough President Edward Riegelmann of Brooklyn, Grover Whalen, Commissioner of Plant and Structures; John H. Delaney, Commissioner of Docks, and James J. Reardon, who succeeded Governor Smith as head of the United States Trucking Corporation.

Among the other guests were several aviators belonging to Lieutenant Russell L. Maughan's unit, the Fifth Aero Squadron. They had assembled in the hope of celebrating Maughan's trip across the continent. In this group were Capts. Wright and Brady, Lieuts. Bertrandias and Connell, and Sergeant Major O'Connor.

Governor Smith was the guest at a luncheon yesterday on the new Hamburg-America liner Albert Ballin, at the foot of West Forty-second Street. He and his party were received on board by Max Warholts, senior director of the line; R. H. M. Robinson, President of the United American line, which maintains a joint service with the German company; J. T. Meyer, New York representative of the Hamburg-America Line; Emile Lederer, Vice President of the Hamburg-America Line, and Commodore Thomas Kier, master of the vessel.

The Governor was accompanied by Major Gen. Berry, Acting Adjt. Gen. Wescott, George R. Van Namee, the Governor's secretary; Robert Fitzmaurice, executive officer to the Governor, and Acting Sergeant William Ray, the Governor's personal escort.

'NO PARKING' SIGNS ILLEGAL

Persons Who Paint Warning on Sidewalks Violate Law.

Property owners who paint on the sid

No Corns

The simplest way to end a corn is Blue-jay. Relieves the pain and the corn soon disappears. Made in clear liquid and in thin plasters. The action is the same.

At your druggist.

Blue-jay

Low Summer Excursion Fares

until Sept. 30, 1923
Return Limit Oct. 31, 1923

Remarkably beautiful and inspiring is the mountain scenery along the

American Canyon Route TO CALIFORNIA

An especially attractive rail-auto detour is available for those using this route. It enables one to visit the world's grandest mountain lake—

LAKE TAHOE

followed by a three-day automobile trip through the rugged Sierra Mountain country over the TIOGA PASS ROAD to YOSEMITE VALLEY.

San Francisco Overland Limited leaves Chicago daily (C. & N. W. Terminal).

Pacific Limited leaves Chicago daily (Union Station via C. M. & St. P.).

St. Louis Express leaves St. Louis daily (Union Station via Wabash R. R.).

Write for booklets describing Lake Tahoe and the Tioga Pass detour

J. Poston, General Agent Pass. Dept.
Southern Pacific Lines
Room 2015, 165 Broadway
Tel. Cortlandt 4800, New York, N. Y.

Southern Pacific LINES

Recipe

#18

Fried Cheese Balls

You'll say these are a real treat when you have tried them. 1 cup Kraft American Cheese, rubbed through strainer, 1½ tablespoonfuls flour, 2 egg whites, salt, pepper, and cracker crumbs.

Beat egg whites; add other ingredients, make into balls, and roll in cracker crumbs; fry in deep fat; or drop from a spoon into the fat without rolling in crumbs.

4 varieties: American, Pimento, Swiss and Brick, sold by the slice, pound or loaf

5 VARIETIES IN TINS

KRAFT CHEESE IN LOAVES IN TINS

Look for This Label

TOURISTS CROWD 3 INCOMING SHIPS

George Washington, Scheduled to Arrive Today, Reports Cabins Filled.

VINCENT RICHARDS BACK

Reliance and Aquitania Scheduled to Dock With Thousands Aboard.

Three transatlantic liners, the George Washington of the United States Lines, from Bremen; the Cunard liner Aquitania, from Southampton, and the Reliance of the United American Line, from Hamburg, are scheduled to arrive today. The George Washington is coming in with her first, second and third class cabins filled to capacity. A large number of these are tourists who went abroad early in the Spring.

The Aquitania has on board 1,134 passengers, 503 of whom are American citizens. There are thirty-three nationalities represented on board, among whom are 80 Britishers, 189 Czechoslovakians, 40 Hungarians, 30 Yugoslavians, 34 Norwegians, 139 Poles, 25 Swiss and 27 from the Pinsk region of Russia. The Aquitania is expected at her pier about 3:30 P. M.

Vincent Richards, who won the City of London tennis championship, will arrive on the Aquitania today in time to defend his title as Metropolitan champion at the Crescent A. C. courts, Bay Ridge, in the games scheduled to begin on Saturday.

Mrs. Whitelaw Reid, Mrs. Robert McLean, wife of the son of the publisher of The Philadelphia Inquirer; Mrs. Norman E. Mack, wife of the editor of The Buffalo Times, and John R. Rathom, editor of The Providence Journal, are also aboard.

New Yorkers Arrive.

Other prominent passengers include Charles Bryant, Mr. and Mrs. R. R. M. Carpenter, the Misses Louise Dupont and Irene Dupont Carpenter, Miss Lillian G. Chadbourne, Mr. and Mrs. Herbert E. Clayburgh and Miss D. Clayburgh, Mrs. Sydney Chaplin, Robert Livingston Clarkson, Mr. and Mrs. Mortimer B. Fuller, Sir Emanuel Hoyle, Dr. and Mrs. James H. Joliffe, Devereaux C. Josephs, Mr. and Mrs. Robert M. Emmet and Clarence Underwood and Philip Keer and Sir Edward Dugg, who are to attend the Institute of Politics at Williamstown, Mass.

The New Yorkers arriving include G. Amassian, Edward F. Noyes, Edward P. Blake, Miss Jennie Cirotta, Mrs. W. L. Foulke, Miss A. J. Foulke, C. P. Foulke, Mrs. Janet S. Harris, Louis Hood, A. Jacoby, Mrs. E. Kahn, Mr. and Mrs. Emil A. Kamm, Mr. and Mrs. H. B. Kittay, Mr. and Mrs. John H. McMurdy, Miss C. Maximillian, Mrs. Herbert L. Mille.

Misses Elizabeth and Dorothy Mills, Mr. and Mrs. A. R. Peck, Aldrich Peck, Mr. and Mrs. Walter Pforzheimer, the Misses Louise and Janet Pforzheimer, J. H. M. Potter, Mr. and Mrs. Rudolf Rosenthal, Mrs. Isabel D. Simons, Miss Lillian S. Stalomon, Miss L. G. Wallace, Bruce Wallace Carroll.

S. S. George Washington Filled.

Colonel Charles M. Willoughby, who for many months past has been engaged in relief work in Moscow, is a passenger on the George Washington.

Others on the George Washington are: U. Grant Smith, United States Minister to Albania; W. L. Lowrie, American Consul General at Athens, and Mrs. Lowrie; R. E. Schoenfeld, Albert Kenkels and Colonel W. W. Harts, Lieut. Col. H. Hossfeld, Major Weeks and Major H. T. Peek, who have been cleaning up the last of the affairs of the American Army of Occupation in Germany.

On the Reliance are 730 passengers, including: Major Edmund L. Daly, Captain John H. Dawson, Count Harry Kessler of Berlin, German scholar and diplomat, who will deliver six lectures at the Williamstown Institute of Politics; Dr. H. Bryla, Polish diplomat; Miss Hatty Robertson, Mr. and Mrs. J. A. Kissick, Mr. and Mrs. A. W. Davidson, Mr. and Mrs. Harold Stanley. Mr. and Mrs. Walter G. Pollac, Henry Waldron, Mr. and Mrs. Kirk Landau, Mrs. G. Schirmer, Miss Beatrice Ellsworth, Mrs. Marion B. Gannon, the Misses Geraldine and Kathleen Gannon, Mr. and Mrs. Albert Rehberger, Mr. and Mrs. William W. Whyte, Miss Pauline Wilkinson, F. C. Keely, Mr. and Mrs. Leo Henle, Mr. and Mrs. Ernst Drasdo, Mrs. Rose Kline, Mr. and Mrs. F. A. Ringler.

Mr. and Mrs. Edward H. Everett, Mr. and Mrs. Moses Greenebaum, Theodore Ahrens, J. W. Arrott, Mr. and Mrs. Lester Rosskamp, Mr. and Mrs. August Christensen.

Many on Norwegian Liner.

Among those sailing today for Bergen on the Norwegian-American liner Stavangerfjord are:

Mrs. Emma Anderson, Mr. and Mrs. O. E. Braitmayer, Miss L. Christoffersen, Captain C. Christensen, Miss Thirborg Endresen, Johan Rogge Giertsen, Mr. and Mrs. M. Goldbech, Mr. and Mrs. Thomas Green, Mr. and Mrs. Julian Haugwitz, W. G. Herx, Mr. and Mrs. J. F. Hansen, the Misses Hansen, Miss Sigrid Johannesesen, Albin Johnson, Mrs. F. I. Falkenberg, the Misses Falkenberg, Mr. and Mrs. George Kohlweiler, Miss Martha Land.

Miss Anna Larsen, Misses Florence and Alida Lattemore, Mrs. H. A. Lund, Miss H. G. Lund, Mrs. L. Lemp, Mr. and Mrs. Theodore H. Marburg, Mrs. Anna Mathieson, Miss Dammars McBeth, Miss Mary Mitchell, Walter K. Miller, H. W. Morse, Miss Clara Nedberg, Mrs. August Nilson, Mrs. Betty Rautiainen, Mrs. Mary K. Reece, Mr. and Mrs. Kristian Reinertsen, Mr. and Mrs. Oscar C. Rixson, Miss W. Eleanor Rixson, Mrs. Claire Secord, Flavel Shurtleff, Miss Nellie Smith, Mr. and Mrs. Lorentz Stabell, Miss Gudrun Steen, Mrs. Sadie O. Streng, Miss Annette Stub, Miss Sigrid Weka and Ole Windingstad.

Eetu Aaltio, Mrs. Olga Maria Aaltio, Henry Abrahamsen, Mrs. Mabel Baird, Miss Hanna Becken, Mrs. Alma Bendix, Miss Esther Bendix, Dr. and Mrs. C. Bjornstad, John Brandt, Miss Tecla W. Backlin, Miss Brobjerg, Osaves Berheim, Mrs. Henry C. Casper, Miss Claudia T. Casper, S. Christensen, Miss Astria Christensen.

Daniel G. Danielson, Mrs. Emma Danielson, Miss Bertha Danielson, Captain Th. Ebbesen, Mrs. E. B. Edlund, Mrs. Julia Eva, Miss Thorborg Endresen, Mrs. M. Gaustad.

Mrs. Agnes Hagestrom, Otto L. Haltor, Mrs. Magnhild Haraldsen, Miss Sonja Haraldsen, Mrs. Augusta Cornelia Hellgren, Mrs. Anna Hjerst, Mrs. Ada Holmsen Hoffenbrodal, Master Hugo Hoffenbrodal, Mrs. Anne Hovian, F. G. Isdahl, Mrs. Petrine Jacobsen, Mrs. O. Johnson, Mrs. Marion V. Keary, Arne Kildal, Mrs. Helga Kildal, Miss Kindly, Paul Kittelstad, Mr. and Mrs. Theodore Henriksen Kjoge, Mrs. Elisabeth Kreyberg.

Carl Nelson, Mrs. Florida Nelson, Mrs. Caroline Nilsen, Mrs. August Nilson, Miss Svea J. Nordstrom, John Nolen, Miss Ingeborg Norby, Gustav A. Olsen, Ingvald Olsen, Mrs. Marie Olsen, Mrs. Maggie Olsen, Jens Ottenass, Rev. and Mrs. Petersen, Mrs. Axel Peterson.

John Sherden, Miss Karen Smith, Mrs. Inga Sorensen, Miss Arline Sorensen, Miss Marie Sorensen, Nathan C. Starr, Senator Thomas Sterling, Mrs. Margit Tarasoff, Andrew Terkelsen, Albert Terkelsen, Miss Josephine Tessem, Miss Kristina Vraa, Miss Greta Wedin, Erling Willesen, Mrs. Sarah L. White, Miss Olga R. White.

After running at reduced speed for nine days of the twelve consumed in the passage from Gothenberg the Swedish-American liner Kungsholm arrived at her West Fifty-seventh Street pier yesterday with 854 passengers.

Among them were Hugo Oberg, Chancellor of the Swedish Legation in Chicago; Nils Jaenson, Consul in Montreal; G. Hilmer Lundbeck, Jr., Ernest O'Nell, and Martin Nyman.

AT 84 HE RACED TO FIRE.

John Burke Followed the Engines, Then Couldn't Find His Way Home.

A little man, 84 years old, wandered into the Fifth Street Police Station last night in his shirtsleeves and wearing bedroom slippers. He walked up to Lieutenant Duffy and announced:

"I'm lost. I don't know how to get home."

A patrolman said that if the wanderer would tell him where he lived, he'd take him home.

"And if I knew," was the answer, "I wouldn't be here telling you I was lost."

That complicated things, so Lieutenant Duffy got the rest of the story. The man was John Burke, who came here from Binghamton, N. Y., on Wednesday to live with his son Peter, a mechanic. Yesterday morning Burke was sitting at breakfast when the fire engines went screaming by. He jumped up and without waiting for coat or hat, and in slippers, he raced up the street after the red trucks. He found the fire and watched the boys put it out. Then he started home. That was at 8 A. M. and he had wandered the streets until night, unable to find it.

Lieutenant Duffy said that if no one called for Burke before midnight he would send him to a municipal lodging house.

ENGINEER DIES IN WRECK.

Brakeman Hurt When Engine Leaves Track in N. J.

Special to The New York Times.

CARTERET, N. J., July 19.—Thomas J. McCarthy, engineer, was killed and John W. Haffner, brakeman, injured today when a freight locomotive on the South Shore Division of the Central Railroad of New Jersey struck a spreading rail on a sharp curve near here. The locomotive toppled over and several freight cars piled on top of it. McCarthy at the throttle was buried beneath the mass. Haffner riding on the tender saw the first lunge of the locomotive and jumped, breaking an ankle. A wrecking crew worked for an hour before McaCrthy's body was recovered. He had been killed instantly. Coroner Hillpott of Middlesex County began an investigation.

FINE 4 ON HYLAN CHARGE.

Mayor Complained That Building Materials Blocked Streets.

As a result of Mayor Hylan's vigilance five men were arraigned in the Gates Avenue Court, Brooklyn, yesterday on charges of violating a city ordinance in obstructing street corners in the Crown Heights section with building material. While motoring recently, the Mayor noticed that materials for new buildings obstructed the view at several street corners endangering automobilists. He told Police Captain Joseph McMahon to clean up the condition.

Magistrate Reynolds fined Samuel Feldman of 539 Hopkins Avenue, $5; Antonio Geraci of 1,505 Seventy-ninth Street, $5; Joseph Shure of 446 St. John's Place, $5, and Meyer Dubrusky of 2,050 Douglas Street, $10.

WOMAN CHARGES POISONING

Meat Thrown Into Her Boy's Soup to Be Analyzed.

A charge of throwing pieces of poisoned meat into a child's soup so as to drive the boy's mother from the house was made against Baldasari Moreale, 59 years old, of 116 Second Avenue, in the Essex Market Court yesterday. The complaint was made by Mrs. Marie Stanford, a Spaniard, widow of a Marine, who said that tenants had told her that she was not wanted because of her nationality.

A few days ago Joseph Stanford, her four year old son, was sitting on the fire escape eating a bowl of soup and he told her that Moreale was throwing things into it. The next day the boy became ill and was taken to the Baby's Hospital, Fifty-fifth Street and Lexington Avenue, where his condition was said to be serious.

Moreale, who is the father of eleven children, all of whom were in court, was held in $2,000 bail on a charge of felonious assault. A piece of the meat turned over to the court by Mrs. Stanford will be analyzed.

INDICT EX-DEPUTY SHERIFF.

Former Nassau County Official Is Held in Bootleg Plot.

MINEOLA, L. I., July 19.—The Nassau County Grand Jury, which has been investigating reported protection given to bootleggers by county officers, today returned three indictments against Charles W. Hansen, fingerprint expert, ex-Deputy Sheriff and, until his discharge three weeks ago, head of the County Bureau of Identification.

The true bills, two charging grand larceny in the second degree, and the third, receipt of unlawful fees, were handed up to Justice Mitchell May of the Supreme Court. When arraigned before Justice May, Hansen pleaded not guilty to all three counts and was released under $2,500 bail.

The Grand Jury has now closed its investigation, which will be resumed July 31.

Farmer-Labor Move in West Virginia.

CLARKSBURG, W. Va., July 19.—The first Farmer-Labor conference held in West Virginia assembled here today with delegates present from all parts of the State. W. T. Harris, Acting President of the State Federation of Labor, who sent out the call for the conference, said that it was for the purpose of forming tentative plans for independent political action. John M. Baer of North Dakota was the principal speaker.

Marine Corps Orders.

Special to The New York Times.

WASHINGTON, July 19.—The Marine Corps Headquarters published these orders today:

July 12—Willcox, Major J. P., to Quantico; Davis, Capt. L. S., to Mare Island.
July 13—No orders issued.
July 14—Smith, Major W. D., appointed Assistant Quartermaster; Hall, 1st Lt. G., to Marine Barracks, Washington, D. C.; Lohmiller, 1st Lt. C. S., and Shaw, 1st Lt. E. S., to Pensacola.
July 16—No orders issued.
July 17—Burham, Capt. L. W., to Headquarters Marine Corps.; Maxwell, Capt. R. W., retired July 25; Shannon, Capt. H. D., to 2d Brigade, Santo Domingo.
July 18—Archibald, Capt. R. J., to Headquarters Marine Corps.

Army Orders and Assignments.

WASHINGTON, July 19.—The War Department published these orders today:

Infantry.

Wells, Capt. W. H., from Panama to duty at Recruiting Publicity Bureau, Governors Island.
Captains Gordon, W. H., Smith, R. P., to Fort Benning.

Air Service.

Keesling, Capt. L. N., from Philippines to Mitchel Field.
Edwards, Capt. I. H., from Philippines to Middletown, Pa., Air Intermediate Depot.

Miscellaneous.

Kelton, Capt. E. C., Corps of Engineers, to Cornell University.
Serrem, Capt. M. M., Ordinance Department, to Watervliet Arsenal.
Decker, First Lieut. D. L., Q. M. C., to Fort Thomas.

Leaves.

Erwin, Col. I., Infantry, four months.
Clark, Lieut. Col. F. W., General Staff, one month.
Murray, Major M. S., Infantry, ten days' extension.
Pierson, Major E. P., Cavalry, fifteen days.
Robinson, Major W. F. Jr., General Staff, one month.
Kunkel, First Lieut. H. W., Air Service, two months.

National Guard Orders.

Special to The New York Times.

ALBANY, N. Y., July 19.—The following National Guard orders were bulletined in the office of the Adjutant General today:

Commissions.

Ward, 1st Lt. Reginald Alfred, C. A. C., 9th C. D. C., for assignment to 370th Co.
Arnold, 2d Lt. Matthew Dittman, C. A. C., 9th C. D. C., for assignment to 371st Co.
Ryan, Capt. Thomas E. Jr., 165th Inf., for assignment to serve C. O.
Ratigan, 2d Lt. John J., 165th Inf., for assignment to serve C. O.
Helmsteadt, 2d Lt. Albert G., 165th Inf., for assignment to 2d Hq. Co.
Stohlberg, 2d Lt. Evert L., 165th Inf., for assignment to 3d Bn. Hq. Co.

Resignation.

Rhrgott, 1st Lt. Winston Wilder, 369th Inf., hon. discharge.

Assignment.

Sabater, Capt. Joseph M., Q. M. Corps, ordered to proceed to Fort H. G. Wright to pay troops receiving training travel expenses and two days' subsistence allowed. Duty performed by Capt. Sabater paying troops at State camp, Peekskill during week ended July 14 confirmed and made of record.

Naval Orders.

Special to The New York Times.

WASHINGTON, July 19.—The Bureau of Navigation published these orders today:

REAR ADMIRAL:

Jewett, T. S., to duty as Officer in Charge Navy Purchasing and Disbursing Office, New York.

LIEUTENANT-COMMANDER:

Mathes, S. M., to supply office on the Shawmut.

LIEUTENANTS:

Dickinson, M., to the West Virginia.
Hyforth, G. M. P., to continue treatment at Naval Hospital, Washington, D. C.
Sanders, R. C., to graduate school of business administration, Harvard University.
Fish, G., to Receiving Barracks, Hampton Roads.

Coast Guard Orders.

Special to The New York Times.

WASHINGTON, July 19.—The Coast Guard Headquarters published this order today:

Prall, Lieut. Commander W. M., assigned to the Academy.

Today's Radio Program

JULY 20, 1923.
Eastern Daylight Saving Time.
Numerals after names of stations show wave length in meters.

WEAF, NEW YORK—492.

11:00 A. M.—"Kindergartens for All" by Major Bradley Martin.
11:20 A. M.—"What Music Does for Main Street," by Kenneth S. Clarke.
11:50 A. M.—Market reports.
4:00-5:30 P. M.—Mildred Voxman, reader; Harry Roberts, piano; Erna Steinway, soprano.
7:30 P. M.—"The Quality of Interest," by Hoxie N. Fairchild.
7:45 P. M.—"Is It For or With the Boy?" by Dr. A. A. Pfanstiehl.
8:00-8:30 P. M.—Adele Rankin, soprano; G. L. Becker, piano.
8:30 P. M.—"Insect Hows," by Dr. F. E. Lutz.
8:45 P. M.—Crescent Melody Five Orchestra.
9:00-9:30 P. M.—Adele Rankin, soprano; G. L. Becker, piano.
9:35 P. M.—Dance music.

WJZ, NEW YORK—455.

3:00 P. M.—Fashion developments.
3:05 P. M.—Olga Warren, soprano.
3:30 P. M.—Kudisch Ensemble concert.
4:00 P. M.—Baseball scores every fifteen minutes.
4:30 P. M.—Olga Warren, soprano.
5:00 P. M.—Christine Langenhan, soprano.
5:15 P. M.—"Rock Review," by Grace Colbron.
5:30 P. M.—Soprano solos.
5:45 P. M.—Farms and markets.
6:50 P. M.—Farm and home reports.
6:55 P. M.—Talk.
7:00 P. M.—"Children's Songs and Stories," by Charles Leonard.
7:45 P. M.—Current Topics.
8:00 P. M.—New York Philharmonic Orchestra, at the Lewisohn Stadium.
10:00 P. M.—Talk.
10:15 P. M.—Miltonella Beardsley, piano.
10:55 P. M.—Time signals, weather forecast.

WJY, NEW YORK—405.

4:15 P. M.—Hotel Plaza Tea Room Orchestra.
7:55 P. M.—Small's St. Nicholas Orchestra.
8:15 P. M.—"Sports," by William J. Slocum.
8:30 P. M.—St. Nicholas Orchestra.
9:00 P. M.—Radio revue, including chorus of eighteen ukeleles.

WDT, NEW YORK—405.

12:00-1:00 P. M.—Talk, "Tasty Things to Eat"; violin recital.
11:00-12:00 P. M.—Broadway Musical Alphas.

WHN, RIDGEWOOD—360.

9:30-10:00 A. M.—Hints to the housewife.
10:30 A. M.—Weather forecast.
10:40 A. M.—Long Island farm service.
12:00-1:00 P. M.—Lunch hour music.
2:15 P. M.—Dr. Frank Crane broadcast; music.
3:45-5:30 P. M.—News agriogram; music.
10:30-12:00 M.—Dance music.

WOR, NEWARK—405.

2:30 P. M.—William Dawson, tenor.
2:45 P. M.—"First Aid Hints," by Dr. Harriett Peckham.
3:15 P. M.—Reading from "Little Journeys to the Homes of the Great."
3:30 P. M.—William Dawson, tenor.
3:45 P. M.—Samuel Marantz, violin.
6:15 P. M.—Music.
6:30 P. M.—Man in the Moon stories.
7:00 P. M.—Mabelle Cowan, piano.
7:28 P. M.—Baseball scores.

WBZ, SPRINGFIELD, MASS.—337.

9:00 A. M.—Weather reports; Springfield produce market reports.
12:55 P. M.—Time signals; weather reports; Boston produce market report.
6:00 P. M.—Baseball scores; dinner concert.
7:00 P. M.—Baseball scores; news.
7:15 P. M.—Laughs from Life.
7:30 P. M.—Bedtime story.
7:45 P. M.—Book review by J. W. Gillman.
8:00 P. M.—Baseball scores; Alice Brigham, piano; W. B. Z. trio.
9:20 P. M.—Bedtime story for the grown-ups; baseball scores.
10:55 P. M.—Time signals.

WGI, MEDFORD, MASS—360.

3:00 P. M.—Talk; music.
5:00 P. M.—Girls' story hour.
6:30 P. M.—New England weather forecast; closing report on farmers' produce market; live stock markets and butter and egg reports; closing stock market prices.
6:00 P. M.—Late news, sports.
6:15 P. M.—Late news, sports.
6:30 P. M.—Boston police reports.
8:30 P. M.—"Silversmith Series," by David M. Cheney; Mrs. Mary Flaherty, soprano.

WNAC, BOSTON—278.

12:53 P. M.—Time signals.
1:00 P. M.—Weather report.
4:00 P. M.—Shephard Colonial Orchestra.
4:19 P. M.—Organ recital.
4:50 P. M.—Phonograph music.
5:30 P. M.—Children's stories.
6:30-9:00 P. M.—Harold Kagan, violin; Paul Feinstein, piano.
9:15-9:45 P. M.—Organ recital.

WDAR, PHILADELPHIA—395.

12:00-12:55 P. M.—Organ recital; Arcadia Orchestra.
2:30-3:00 P. M.—Concert Orchestra; talk.
4:30-5:55 P. M.—Original Six Orchestra.
6:55 P. M.—Baseball scores.
7:30-8:00 P. M.—Dream Daddy story.
8:00-9:00 P. M.—Address; playlet, "The Villain in the Piece;" dance orchestra.

WFI, PHILADELPHIA—395.

10:15 A. M.—Produce market reports.
1:00-2:00 P. M.—Concert orchestra; market reports.
3:00-4:30 P. M.—Music.
6:30 P. M.—Orchestra; baseball scores.
7:00 P. M.—Children's stories.

WOO, PHILADELPHIA—509.

11:00 A. M.—Grand organ.
11:30 A. M.—Weather forecast.
12:00 M.—Wanamaker Orchestra.
12:55 P. M.—Time signals.
4:45 P. M.—Grand organ and trumpets.
7:30 P. M.—Sports results; police reports.
7:45 P. M.—Dinner music.
8:30 P. M.—E. L. Ramenter, baritone.
8:45 P. M.—Dance music.
10:55 P. M.—Time signal; weather report.
11:10 P. M.—Dance music.

WIP, PHILADELPHIA—509.

3:00-4:00 P. M.—Elsie Tucker, piano; Mildred Cascaden, soprano.
6:00 P. M.—Meyers' Orchestra.
6:45 P. M.—Baseball scores.
7:00-7:30 P. M.—Uncle Wip's bedtime stories; roll call.

WGY, SCHENECTADY—380.

12:30 P. M.—Stock market quotations.
12:45 P. M.—Weather report.
12:55 P. M.—Time signals.
2:00 P. M.—Music and talk, "The American Indians—Their Festivals and Dances," Mrs. Katherine V. Steers.
6:00 P. M.—Produce and stock market quotations; news bulletins; baseball results.
6:30 P. M.—Children's programme.
8:35 P. M.—Health talk, State Department of Health.
8:40 P. M.—Baseball scores.
8:45 P. M.—Vocal and instrumental solos.
11:30 P. M.—Solka Orchestra; Ethel Thomas, soprano.

WHAM, ROCHESTER—360.

11:55 A. M.—Weather reports.
4:00-4:30 P. M.—Orchestra concert.
5:15-5:45 P. M.—Organ and orchestra.
8:30 P. M.—Piano solos, bedtime story; weather report; baseball scores; dance music.

WMAK, LOCKPORT—360.

12:00 Noon—Weather forecast; spray service; hints.

WGR, BUFFALO—319.

11:45 A. M.—Weather reports.
12:00 M.—Organ recital.
12:15 P. M.—Weather and market reports.
2:00 P. M.—Music.
2:25 P. M.—Chicago Board of Trade closing prices.
3:00 P. M.—Music.
3:25 P. M.—Closing prices New York Stock Exchange.
4:00 P. M.—Ampico recital.
5:00 P. M.—Weather and market reports.
5:05 P. M.—Closing prices New York Stock Exchange and Chicago Board of Trade.
6:00 P. M.—Recital.
6:35 P. M.—Day's news.
8:45 P. M.—Road reports.
9:00 P. M.—Jackson Glee Club.
11:45 P. M.—Weather forecast.

KDKA, PITTSBURGH—326.

10:00 A. M.—Music.
12:30 P. M.—Music; weather forecast; report of river conditions; market reports.
8:15 P. M.—Baseball scores.
6:00 P. M.—Baseball scores.
6:15 P. M.—Dinner concert.
7:00 P. M.—Ball scores; dinner concert.
7:30 P. M.—Farm program.
7:45 P. M.—Visit by the Dreamtime Lady.
8:00 P. M.—Baseball scores; farm program.
8:20 P. M.—Pauline Keys, piano; Charles Hall, tenor; Leo Kruszek, violin.
9:45 P. M.—Baseball scores; market reports.
10:55 P. M.—Arlington time signals.

WWJ, DETROIT—516.

6:00 P. M.—Markets and baseball scores.
9:30 P. M.—Detroit News Orchestra; Town Crier; Julia Wendorph, soprano; band concert from Belle Isle Park.

WCX, DETROIT—517.

6:15 P. M.—Baseball scores; music.
6:30 P. M.—Baseball scores.
6:50 P. M.—Baseball scores; music.
7:15 P. M.—Final baseball scores.
8:00 P. M.—Gilleo's Novelty Orchestra; J. H. Surrell, reader; C. M. Murray, tenor.

KYW, CHICAGO—345.

7:50 P. M.—Children's bedtime story.

WDAF, CHICAGO—375.

9:00-10:30 P. M.—Music.
12:00 P. M.-3:00 A. M.—Orchestral concert.

WOC, DAVENPORT, IOWA—484.

7:45 P. M.—Chimes concert.
8:30 P. M.—Sandman's visit.
8:50 P. M.—Baseball scores; weather report.

WDAF, KANSAS CITY—411.

7:50 P. M.—Baseball scores.
8:00 P.M.—Market reports.
1:45-3:00 A. M.—"Nighthawk Frolic," Plantation Orchestra.

KSD, ST. LOUIS—546.

10:00 P. M.—Opera, "The Merry Widow."

NAA, ARLINGTON, VA.—435.

10:45-11:00 A. M.—Live stock receipts.
11:05-11:20 A. M.—Weather reports.
11:25-11:40 A. M.—Fruit and vegetable shipments.
1:25-1:40 P. M.—Live stock, estimated receipts.
2:45-3:20 P. M.—Fruit and vegetable markets.
4:25-4:40 P. M.—Live stock reports.
4:45-5:00 P. M.—Weather reports.
5:05-5:25 P. M.—Special market reports.
11:05-11:20 P. M.—Weather report.

WMC, MEMPHIS, TENN.—500.

10:30 P. M.—Music.
1:00 A.M. (Saturday)—Midnight Frolic.

WHAS, LOUISVILLE, KY.—400.

9:30-11:00 P. M.—Shawnee Terrace Dance Orchestra; solos; baseball scores; official standard time announced at 11 o'clock.

WBAP, FORT WORTH TEXAS—476.

11:30 P. M.-12:45 A. M.—Methodist Church Double Octet.

WFAA, DALLAS, TEXAS—476.

10:30-11:30 P. M.—Songs and instrumental music.

WGM, ATLANTA—429.

8:15-9:00 P.M.—Footwarmers' Orchestra.
11:30 P. M.-12:45 A. M.—Concert.

WSB, ATLANTA—429.

9:00-10:00 P. M.—Ritz Harmony Boys.
12:45 A. M.—Ramblers' Dance Orchestra.

CFCA, TORONTO, ONTARIO—400.

8:00-9:00 P. M.—Orchestra concert; Thomas Dunn, baritone; Harry Adaskin, violin.

KHJ, LOS ANGELES, CAL.—395.

12:00-2:00 A. M.—Address by Dr. E. F. Storke.

ADVERTISEMENT.

Genuine BAYER ASPIRIN

SAY "BAYER" when you buy. Insist!

Unless you see the "Bayer Cross" on tablets, you are not getting the genuine Bayer product prescribed by physicians over 23 years and proved safe by millions

Accept only "Bayer" package which contains proper directions.

Handy "Bayer" boxes of 12 tablets—Also bottles of 24 and 100—Druggists.

Aspirin is the trade mark of Bayer Manufacture of Monoaceticacidester of Salicylicacid

RESORTS

NEW YORK.

Spend the Week-End at BRIARCLIFF LODGE

HERE are some of the reasons why Briarcliff Lodge has become the favorite week-end resort for those who know and demand the best.

It's just 50 minutes from 5th Avenue by train or motor.

Sports—golf, tennis, horseback riding, swimming and so on through the list—perfect equipment for all.

Dancing—a perfect floor and a splendid ballroom with music that you cannot resist.

Unrivaled cuisine. Luncheon and dinner served outdoors on the spacious porches.

Acres of dense, virgin woods—the cool, invigorating air of the mountains—splendid scenic views.

Added to these are stately, magnificent buildings with the charm of old England in service and appointments.

Give yourselves the happiest week-end of the season by coming to Briarcliff today or tomorrow. You will join in the enthusiasm of those who already know the attractions of this altogether exceptional resort.

RATES $12 PER DAY AND UPWARD AMERICAN PLAN

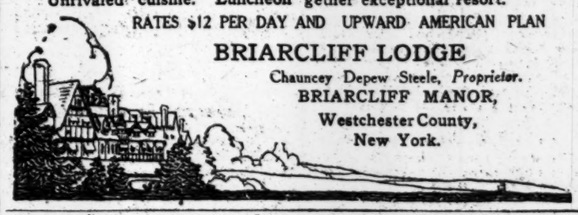

BRIARCLIFF LODGE
Chauncey Depew Steele, *Proprietor.*
BRIARCLIFF MANOR,
Westchester County,
New York.

NEW JERSEY.

THE ASPETONG
New Windsor, N. Y.
A VEGETARIAN RESORT
Open the Year Round
In the Highlands of the Hudson, 57 miles from New York over the Storm King Road.
Rowing, Swimming, Tennis, Horseback Riding, other sports. Vegetarian and dairy cuisine, all foods coming from our farms and certified dairy. Write or Phone for information.
HOME PHONE Newburgh 681 | N. Y. OFFICE Gramercy 3119

HOTEL Kaaterskill
KAATERSKILL, N. Y.—Altitude, 3,000 Feet
Best Tennis Resting—Bathing—Fishing
EXCELLENT CUISINE AMERICAN PLAN
Under Personal Management
HARRY TANNENBAUM, Prop.

HOTEL GRAMATAN
18 minutes from Grand Central.
60 electric trains daily. City conveniences in the country. Golf, tennis, dancing, daily concerts. Accommodates 400.
Henri Pauchey & Son, Inc., Lessee
Lawrence Park, Bronxville, N. Y.

MIZZENTOP HOTEL
PAWLING, N. Y.
75 miles from New York over splendid roads through Westchester and Dutchess Counties.
GOLF—TENNIS—SADDLE HORSES
Write for week-end and weekly rates.
F. H. NOLAN, Proprietor.

UNITED STATES HOTEL
SARATOGA SPRINGS, N. Y.
LELAND STERRY
of The Breakers, Palm Beach.

A CAMP FOR MEN AND WOMEN
in God's Paradise at Bash Bish Lodge, Copake Falls, N. Y. Physical training, tennis, swimming, etc. Rate $35 a week. Hank Schulman, Director. Call Hanover 3706.

NEW YORK—Long Island.

Avoid the Hot Spell
Spend the Summer amidst cooling breezes
30 minutes from Broadway.
$17.50 per week and up—
1 or 2 persons.
Fronting the Ocean; surf bathing; 200 rooms; 75 private baths; Ned Wayburn's "Demi-Tasse" Revue in Ballroom; Dancing; Meyer Davis' White House Band.
At the entrance of new Boardwalk.
HOTEL SHELBURNE
OPEN ALL YEAR
BRIGHTON BEACH, N. Y.
'Phone Coney Island 0800.

ROBINS NEST
Shelter Island Heights, New York
Opposite Post Office.
Excellent cooking, golf, boating, bathing, fishing, dancing.
APPLY TO MANAGEMENT FOR RESERVATIONS.

BELLE TERRE Port Jefferson, Long Island.
CLUB INN Manager.
Golf, Bathing, Tennis, Fishing.
SPECIAL SEASON RATES.
Music by Yale University Dance Orchestra.

NEW YORK—Adirondacks.

BLUE MOUNTAIN LAKE, N. Y.
OSPREY HOUSE, CABINS & TENTS.
Ideal altitude; wonderful scenery. Informal, congenial, homelike. Bountiful table. Bathing, canoeing, fishing, tennis, dancing. Very moderate rates. Catalog.

For new ADIRONDACK booklet address Geo. W. Ryan, Sec'y, Plattsburg, N. Y.
For MONTREAL-QUEBEC TOUR booklet address Tourists' Bureau of Montreal, New Birks Building, Montreal, Canada.

NEW JERSEY.

The Warren
Spring Lake Beach
N. J.
ON THE OCEAN
Surrounded by Green Lawns and Gardens, at the edge of the Sea. Two 18-Hole Golf Courses.
W. B. STUBBS.

IDEAL COUNTRY HOME
Hotel Montclair
MONTCLAIR, N. J.
MOST DELIGHTFULLY SITUATED RESIDENTIAL HOTEL IN NEW YORK'S SUBURBS.
OPEN THE ENTIRE YEAR.
OWNERSHIP MANAGEMENT.
FREDERICK C. HALL, President.

THE BELLEVIEW
Spring Lake Beach, N. J.
Ocean bathing, golf, tennis and croquet courts, fishing, boating; extensive shady grounds; country and shore. Moderate rates.

THE BREAKERS
BY THE SEA
SPRING LAKE BEACH, N. J.
Rates: $7 a day, $42 a week up.
American plan. Phone 748.

NEW JERSEY.

The Stockton
SEA GIRT, N. J.
A charming new hotel on the ocean front. Private beach, tennis, golf.

NEW COLUMBIA HOTEL BELMAR, N. J.
American Plan, $5 per day up.
F. E. Lucas, Mgr. Phone Belmar 780.
Also South Mountain Manor, Wernersville, Pa.

PUDDING STONE INN
Open all year. Favorable weekly rates. Folder. G. N. Vincent, Boonton, N. J.

FEW guests for Summer; physician's beautiful lakeside home; water sports, tennis; $35 up. Box 476 Pompton Lakes, N. J.

OCEAN VIEW COTTAGE, SEA GIRT, N. J.
Nr. Stockton Hotel. Large, airy rooms. D. Coleman. Tel. 2871 Riverside.

CALIFORNIA LODGE, Lake Hopatcong, N. J.
That unique summering place. Now open. Reasonable. Booklet on request.

NEW JERSEY—Atlantic City.

HOTEL CHELSEA

Directly on the beach, in the Chelsea section. Salt and fresh water in all private baths. Usual exclusive feature maintained. Rates consistent with costs of service. Open all year. Send for booklet.
J. B. THOMPSON & CO.

ESPL

Police Department.

Commissioner Enright issued these orders yesterday:

Appointed Patrolman.

To take effect 12 P. M., July 18, Ralph R. Baldry, 67.

Pensioned.

CAPTAIN Rufus J. Deyo, 2d Precinct, at $2,000 per annum. Appointed December 22, 1896. To take effect 12 P. M., July 20.

SERGEANT William R. Coots, 38th Precinct, at $1,350 per annum. Appointed April 11, 1897.

Transfers and Assignments.

MOUNTED PATROLMAN James C. B. Mullen, 118th Precinct, assigned to special mounted day tours.

PATROLMEN Cyril G. Fitzpatrick, from 53d Precinct to Headquarters Division, chauffeur; Joseph A. Collins, from Headquarters Division, chauffeur to 37th Precinct.

Assigned as attendants in precincts indicated— Peter Malahan, from 3d to 68th Precinct; Raymond R. Ames, from 48d to 53d Precinct; Frederick P. Struckman, from 45th to 123d Precinct; John Hines, from 93d to 72d Precinct.

Temporary Assignments.

LIEUTENANT William Higgins, 77th Precinct, assigned in command, from 4 P. M. July 12, during absence of Captain on sick report.

SERGEANT Frank Sullivan, 76th Precinct, assigned as Acting Lieutenant, from 8 A. M. July 12, to 8 A. M. Oct. 29, during absence of Lieutenant.

PATROLMEN—Lewis Chisholm, 38th Precinct to 3d Inspection District, to duty in plain clothes, for 13 days, from 8 A. M. July 19; James Kelehen, 46th Precinct, assigned as acting attendant, for 21 days, from 8 A. M. July 18, during absence of caretaker on vacation; Raymond Cross, 65th Precinct to 2d Inspection District, to duty in raided premises, for 13 days, from 8 A. M. July 19; Charles A. Harms, 93d Precinct, to duty in office of the District Attorney, Kings County, for 5 days, from 8 A. M. July 19; Walter J. Immich, Traffic E to 3d Inspection District, to duty in raided premises, for 13 days, from 8 A. M. July 19.

Assignments Discontinued.

PATROLMEN—Peter Malahan, 3d Precinct to 10th Inspection District, to duty in raided premises, is discontinued from 8 A. M. July 20; Frederick P. Struckman, 45th Precinct to 11th Inspection District, to duty in raided premises, is discontinued from 8 A. M. July 20.

From precincts indicated to 1st Inspection District, to duty in raided premises, are discontinued from 8 A. M. July 20: Raymond R. Ames, 43; John Hines, 93.

Leaves With Pay.

INSPECTOR Thomas F. Walsh, 9th Inspection District, for 2 days, from 8 A. M. July 27, to be deducted from vacation.

DEPUTY INSPECTOR George Haerle Jr., 11th Inspection District, for 2 days, from 8 A. M. July 20, to be deducted from vacation.

Sick Leaves.

PATROLMEN—John L. Sullivan, 33d Precinct, for 90 days, from 8 A. M. July 23; Thomas Walsh, 39th Precinct, for 30 days, from 8 A. M., July 18; James J. Kieran, 49th Precinct, for 30 days, from 8 A. M., July 20; John F. Hyland, 56th Precinct, for 30 days, from 12 P. M., July 24; William Murray, 83d Precinct, for 90 days, from 12:01 A. M., August 1; George T. Ryan, 95th Precinct, for 30 days, from 8 A. M. July 18; John J. McGoey, 109th Precinct, for 30 days, from 8 A. M., July 18.

Fined.

PATROLMEN—John J. O'Brien, 13th Precinct, Jan. 10, did not properly patrol special post 6 minutes; 1 day. Louis Siegal, 21st Precinct, February 28 (1) absent from post, in premises 8 minutes; (2) no permission; (3) no entry; 1 day. Walter Rose, 23d Precinct (attached to 38th Precinct when charges were preferred, Jan. 31, (1) absent from post, standing in waiting room of railroad company; (2) no permission; (3) no entry, 2 days. Felix J. Ruggieri, 23d Precinct, Feb. 5, (1) absent from post; (2) no permission; (3) no entry; 2 days. Allen Nelson, 23d Precinct, Feb. 1, (1) absent from post; (2) no permission; (3) no entry; 2 days. Thomas F. Mulhall, 32d Precinct, Feb. 11, (1) absent from post; (2) no permission; (3) no entry; 2 days. Walter Weber, 23d Precinct (2 charges), Jan. 20, did not properly patrol, 1 day; Jan. 20, (1) absent from post; (2) no permission; (3) no entry; 2 days. William J. Petit, 23d Precinct, Feb. 24, absent from outgoing roll-call; 2 days. Herman Oelkers, 25th Precinct, Jan. 20, failed to discover abandoned taxicab on his post; 3 days. Lewis Weiss, 25th Precinct, Feb. 28, (1) absent from post; (2) no permission. (3) no entry; 2 days. George M. Shea, 25th Precinct, March 9, (1) absent from post; (2) no permission; (3) no entry; 2 days. James O'Hara, 25th Precinct, March 10, (1) absent from post; (2) no permission; (3) no entry; 2 days, Charles P. Powers, 26th Precinct, Feb. 10, absent without leave 14 hours 45 minutes; 4 days. Francis Walsh, 26th Precinct, March 6, did not properly patrol, 3 days. John J. Reed, 32d Precinct, Feb. 22, reported from annual vacation 12 hours late, 2 days. James S. Wade, 38th Precinct, March 1, (1) absent from post; (2) no permission; (3) no entry; 1 day. Martin St. J. Rhodes, 38th Precinct, March 5, (1) absent from post, in former licensed liquor saloon; (2) no permission; (3) no entry; 3 days. William J. O'Neill, 39th Precinct; (2 charges) Feb. 27, (1) absent from post; (2) no permission; (3) no entry; 2 days. Feb. 28, absent from reserve duty 3 hours, 1 day. Thomas A. Nolan, 51st Precinct, Jan. 17, sitting in booth, 1 day.

Suspended Without Pay.

PATROLMAN—James J. Wynne, 32d Precinct, to take effect 3:58 P. M., July 13.

Amendment.

So much of paragraph 1, S. O. 167, c. s., as relates to Probationary Patrolman Odus L. Parmenter, 106th Precinct, having qualified as Patrolman, is amended to read: Odus L. Parmenter, 100th Precinct.

Resignations.

To take effect 12 P. M., July 18.

PATROLMAN—Harvey Saunders, 73d Precinct.

To take effect 12 P. M., July 13.

PROBATIONARY PATROLMEN—Frank A. Spiegel, Headquarters Division, Training School; John L. Corio, Headquarters Division, Training School; Charles E. Robbins, Headquarters Division, Training School.

Fire Department.

Chief Kenlon issued these orders yesterday:

Report to Medical Officer.

The following named ununiformed firemen will be directed to report to the Chief Medical Officer, at these headquarters, at 11 A. M., Friday, July 20:

Joseph T. Byrnes, Engine 26; William F. Barrett, Engine 28.

Leaves of Absence.

Captain John Coady, Engine Co. 9, for 6 hours, from 9 A. M., July 21.

Captain James F. Grant, Engine Co. 202, for 15 hours, from 6 P. M., July 21.

Engineer Edward H. Levy, Engine Co. 15, for 9 hours, from 9 A. M., July 22.

Firemen—Robert J. Blake, Engine Co. 24, for 9 hours, from 9 A. M., July 22; Daniel J. Hennessy, H. & L. Co. 3, for 6 hours, from 9 A. M., July 22; Hector Kissach, H. & L. Co. 25, for 9 hours, from 9 A. M., July 22; Elmer W. Spiller, Engine Co. 281, for 9 hours, from 9 A. M., July 19; Stephen A. Byrnes, Engine Co. 224, for 15 hours, from 6 P. M., July 19; Arthur B. Sheehan, Engine Co. 242, for 9 hours, from 9 A. M., July 23; Henry Vozab, Engine Co. 250, for 9 hours, from 9 A. M., July 21; Charles J. Grey, Engine Co. 24, for 9 hours, from 9 A. M., July 21.

Licensed to Teach.

These applicants have been placed, as of May 17, on the eligible lists of holders of licenses to teach in evening elementary schools:

EVENING ELEMENTARY SCHOOL.
COOKING.

Alice L. Woodward.....89

ENGLISH TO FOREIGNERS.
MEN.

Alex. Pollachek	91	Irving Fine	59.1
W. J. Savage	78.71	Bernard Gross	58.8
B. J. Kamenoff	77.6	Calvin Fenton	57.8
Nathaniel Ross	76.	W. Fierstein	57.8
J. M. Fanning	75.80	B. D. Shapiro	57.1
S. Sigelschiffer	67.4	M. Bernhardt	56.9
Paul Fein	66.2	N. Blankfeld	56.9
J. J. Wodrazka	64.4	I. A. Oremland	56.
M. Silverstein	63.	Samuel Siegel	55.6
A. L. Hoffman Jr.	63.6	Morris Debower	55.5
Edward Reich	63.5	Jacob Kolwit	55.
J. J. Friedman	62.5	J. M. Astrow	54.7
Elias Gartner	61.9	M. M. Rosenthal	54.6
W. E. Ringel	61.80	M. Rosenman	54.5
Louis Green	61.2	Isadore Solomon	54.5
Sidney O'Kun	60.4	Alfred Sievin	54.5
Leon Rosenberg	60.2	Joseph Teiger	53.5
William Goldat	59.7	T. Arbiter	49.5

WOMEN.

Ida A. Everitt	91.	Jeanette Ulman	70.9
M. E. Harbison	91.	M. H. Herter	70.8
I. B. Miles	87.80	E. A. Coughlin	69.5
M. C. Mills	84.70	Irene C. Bock	69.8
Helen Klug	81.81	Esther Wollnasky	68.7
A. P. Fanning	81.74	Rose Feierstein	61.5
E. M. A. Powell	79.77	Bertha Leon	61.5
Sarah Tishber	78.78	Helen Boyle	60.5
Cornelia Kane	77.86	F. E. Doushkess	59.9
Anna C. Norris	77.84	Bessie Tulchin	58.5
M. C. Douglas	77.70	F. H. Alfert	57.3
Ida Bessen	77.75	F. Aronson	56.6
Helen Rose	76.84	Tillie Licker	56.3
Isabella Fyffe	76.77	A. V. Wuppenfeld	54.5
Hilda Nathanson	76.3	E. R. Gordon	54.5
Eugenia Shafrun	73.7	Theresa Katz	54.5
L. Weissbuch	71.6		

MILLINERY.

N. R. Percy	86.5	Sylvia Scheuer	84.5

DRESSMAKING.

Panita Pando	80.25	C. C. Venabel	79.
Mary G. Clancy	82.5	Jeanette Achino	78.38
G. C. Johnson	80.62	Mrs. A. F. Dow	75.75
J. Eisenberg	68.		

THE WEATHER.

WASHINGTON, July 19.—The barometric depression noted Wednesday night as being off the South Carolina Coast has moved northeastward, and Thursday night was central off the northeast coast of North Carolina as a disturbance of only moderate character. A second depression was central north of the mouth of the St. Lawrence River, and pressure continued relatively low over the Rocky Mountain plateau region. The barometer was high from Bermuda eastward, over the Ohio Valley and surrounding areas and off the North Pacific Coast. Within the last twenty-four hours the precipitation has been confined to the Gulf Coast and Florida, extreme Eastern North Carolina, North Dakota and a few scattered areas elsewhere. The temperature continues normal in the Gulf and South Atlantic States and is above normal over practically all other districts, the most marked excesses being shown from the upper Great Lakes region westward across the Northern Plains States and the northern Rockies. A maximum temperature of 102 degrees occurred Thursday at Miles City, Mont.

The outlook is for generally fair weather in the States of the Washington Forecast District during the next forty-eight hours, except that showery weater will prevail in Florida and the extreme southern portions of Mississippi, Alabama and Georgia.

COUNTRY-WIDE WEATHER CONDITIONS.

Observations at United States Weather Bureau stations during the twenty-four hours preceding 8 P. M. yesterday:

Station.	Temperature. High.	Low.	Barom-eter.	Rain-fall.	Weather.
Abilene	98	72	29.92	..	Clear
Albany	92	62	30.00	..	Clear
Atlanta	86	64	30.08	..	Cloudy
Atlantic City	76	64	30.00	..	Clear
Baltimore	88	66	30.04	..	Clear
Bismarck	92	68	29.94	..	Cloudy
Boston	88	68	30.00	..	Cloudy
Buffalo	78	66	30.08	..	Clear
Charleston	84	68	30.08	..	Cloudy
Chicago	90	72	30.12	..	Clear
Cincinnati	90	64	30.08	..	Pt. Cl'dy
Cleveland	84	66	30.14	..	Clear
Denver	86	64	29.90	..	Cloudy
Detroit	86	70	30.10	..	Clear
Galveston	94	80	29.98	..	Clear
Helena	92	50	29.84	..	Cloudy
Jacksonville	82	70	30.06	..	Cloudy
Kansas City	90	70	30.06	..	Clear
Los Angeles	80	60	29.92	..	Clear
Milwaukee	82	62	30.12	..	Pt. Cl'dy
Minneapolis-St. Paul	92	66	30.02	..	Clear
New Orleans	84	70	29.98	..	Pt. Cl'dy
New York	86	74	30.07	..	Clear
Oklahoma	92	70	30.00	..	Clear
Philadelphia	86	68	30.06	..	Clear
Pittsburgh	90	60	30.08	..	Clear
Portland, Me.	78	60	29.96	..	Clear
Portland, Ore.	78	58	30.06	..	Clear
Salt Lake City	92	74	29.90	..	Clear
San Antonio	98	76	29.88	..	Cloudy
San Diego	72	62	29.92	..	Clear
San Francisco	68	58	29.88	..	Clear
Seattle	84	54	29.88	..	Clear
St. Louis	92	72	30.06	..	Clear
Washington	88	62	30.04	..	Clear

New England, Eastern New York, Eastern Pennsylvania and New Jersey—Generally fair Friday and Saturday; no change in temperature.

Delaware, District of Columbia and Maryland—Generally fair Friday and Saturday, moderately warm.

Western Pennsylvania and Western New York—Generally fair Friday and Saturday; not much change in temperature.

NEW YORK CITY WEATHER RECORDS.
Official Temperature.

3 AM	69	12 M	79	6 PM	78		
6 AM	68	1 PM	79	7 PM	77		
8 AM	70	2 PM	80	8 PM	77		
9 AM	72	3 PM	81	9 PM	73		
10 AM	76	4 PM	80	10 PM	72		
11 AM	79	5 PM	78	11 PM	71		

Average temperature yesterday, 74.
Average same date last year, 75.
Average same date for 46 years, 74.

Barometer, 30.17 at 8 A. M.; 30.07 at 8 P. M.
Humidity, 80 at 8 A. M.; 65 at 8 P. M.
Wind at 8 A. M., north, velocity 8 miles; at 8 P. M., south, velocity 10 miles.
Weather, clear at 8 A. M.; clear at 8 P. M.

Weather in Cotton and Grain States

Illinois, Indiana, Lower Michigan, Missouri, Iowa, Nebraska and Kansas—Fair Friday and Saturday; little change in temerature.

Upper Michigan—Fair Friday and probably Saturday; no decided change in temperature.

Wisconsin—Fair Friday and probably Saturday; not much change in temperature.

Minnesota—Generally fair, continued warm south and mostly cloudy, somewhat cooler, possibly scattered thunder showers north Friday and Saturday.

North Dakota—Local thunder showers Friday and probably Saturday; not much change in temperature.

South Dakota—Generally fair, continued warm Friday and Saturday.

Montana—Mostly fair Friday and Saturday, except possibly scattered thunder showers; cooler Saturday.

Wyoming—Generally fair, continued warm Friday. Saturday partly cloudy, possibly local thunder showers; somewhat cooler extreme north.

Eastern Texas—Partly cloudy Friday and Saturday, probably local thunder showers south.

Western Texas—Partly cloudy Friday and Saturday.

Fire Record.

A. M.
1:10—138 St. & 5 Av.; Auto; Rodzie Fields.....Not given
1:15—206 Manhattan Av.; not given. Not given
1:35—27 E. 110; not given.....Not given
2:35—1,208 1st Av.; Lipman & Shoemaker.....No damage
7:20—44 Water; not given.....Trifling
9:55—61 St. and West End Av.; Electric Service Corp.....Not given
11:05—521 W. 23; Collins McVatie..Not given
12:15—217 E. 60; Anna Stevens.....Not given
1:00—206 St. and Decatur Av., the Bronx, brush; not given...Not given
2:30—58 W. 75 St.; Alice Mace..Not given
3:50—34 St., between 7 and 8 Avs., motorcycle; Anthony Castolino..Slight
3:30—Greenwich and W. 10 Sts.; not given.....Not given
3:45—11 St. and 2 Av.; D. S. C. truck; Not given
3:45—2,576 8th Av.; Martin & Co..Not given
4:35—164 St. and St. Nicholas Av.; not given.....Not given
4:45—33-35 Greene St.; Triangle Thread Co.....Considerable
5:20—104 W. 119 St.; John Zuck....Slight
5:40—245 Grand St.; Louis Gold.....Slight
5:40—177 St. and Southern Boulevard, the Bronx, auto; Lewis Lumber Co.....Not given
5:45—136 W. 52 St., auto; not given..Slight
6:30—230 W. 46 St.; L. H. Pincus..Trifling
6:45—21 W. 39 St.; Selzer Bros...Not given
6:45—21 W. 3 St.; Selzer Bros...Not given
7:15—2,306 Grand Concourse, the Bronx; not given.....Slight
7:30—118 E. 28 St.; Jackson Service Co.....Not given
9:00—North roadway of the Williamsburg Bridge.....Not given
9:35—132 St. and St. Ann's Av., the Bronx; N. Y., N. H. & H. R. R. Not given
9:45—In front of 2,200 2d Av.; Second Av. elevated structure.....Not given
10:00—1,210 Sheridan Av., the Bronx; Majestic Tailor Shop.....Not given

Wills for Probate.

New York.

CANPILONGO, DOMENICA (May 25)—Estate about $2,000; to son, Giuseppe Maurelli, $5; residue to daughter-in-law, Marie Maurelli, and to niece, Domenica Guaragna, in equal shares.

HAMMOND, SOPHIE (May 19)—Estate about $10,000; bequests of personal property to father, Nathan Wolfe, and to sons, John Henry and Ogden H. Hammond; residue in equal shares to daughters, Harriet K. Hammond and Margaret E. Starr.

Queens.

WUTKE, PHILLIPINA (Dec. 7, 1921)—Estate about $2,400; to the children, Charles, Lena Schrader, Christiana Higgins, Kate Higgins, Martin Wuttke. The son Charles is appointed executor.

WATSON, ROSA L. (June 2, 1923)—Estate about $6,000 to Adele Rosa Janes, Ernest Watson, and Blanche R. Jones. Blanche R. Jones is appointed executrix.

REEVES, LENA MAY (June 26, 1923)—Estate about $15,000 to Irene May, Alfred Daniel Reeves and Muriel Tera Reeves. Robert L. Basson and G. Harry Edwards are appointed executors.

Plague of Rats in Northern Spain.

Copyright, 1923, by The Chicago Tribune Co.

MADRID, July 19.—The Spanish Government would give a good deal at the present moment to obtain a trace of the well-known Pied Piper of Hamelin. Six million rats have invaded the fields of the rich agricultural district near Santander in the past two weeks. The farmers have appealed in a body to the Government to take action to save the vanishing crops by exterminating the plague. The rats came from the mining country about Palencia.

SHIPPING AND MAILS

[All the times indicated are under Daylight Saving.]

THE TIDES.

	Sandy Hook. A. M.	Sandy Hook. P. M.	Governors Island. A. M.	Governors Island. P. M.	Hell Gate. A. M.	Hell Gate. P. M.
High water	1:04	1:44	1:03	1:52	3:07	3:41
Low water	7:30	8:04	7:51	8:29	9:31	10:24

THE SUN.

	A. M.	P. M.
Rises.	5:40	
Sets.		8:23

Incoming Steamships Carrying Mail

ARRIVED YESTERDAY.

Steamer.	From.	Date.
Seydlitz	Bremen	July 7
Fort Victoria	Bermuda	July 17
Conte Rosso	Geneva	July 8
Patria	Marseilles	July 5
W. M. Tupper	St. Marc	July 5
Astrea	La Guaira	July 11
Bolivar	Kingston	July 11
Silvia	St. Johns	July 14
Kungsholm	Gothenburg	July 7

DUE TODAY.

Sixaola	Santa Marta	July 10
Surinam	Trinidad	July 7
Geo. Washington	Bremen	July 11
Aquitania	Southampton	July 14
Lapland	Antwerp	July 11
Reliance	Hamburg	July 10

DUE TOMORROW.

Mexico	Progreso	July 13
France	Havre	July 14
Volendam	Rotterdam	July 11
Colombia	Cristobal	July 9

DUE SUNDAY.

Caracas	Curacao	July 14
Cedric	Liverpool	July 14
Ulua	Port Limon	July 14

DUE MONDAY.

Hellig Olav	Copenhagen	July 12
Fort Saint George	Bermuda	July 21
Caronia	Liverpool	July 14
Leviathan	Southampton	July 17
Orduna	Hamburg	July 10
San Lorenzo	San Juan	July 17
Western World	Buenos Aires	July 5
San Juan	Porto Rico	July 17

DUE TUESDAY.

Manchuria	Hamburg	July 14
President Garfield	London	July 14
Giuseppe Verdi	Naples	June 12

DUE WEDNESDAY.

Homeric	Southampton	July 18
Mayaro	Port au Spain	July 14

DUE THURSDAY.

Pancras	Rio Janeiro	July 4
Thuringia	Hamburg	July 13
Yorck	Bremen	July 14

Other Incoming Steamships

ARRIVED YESTERDAY.

Steamer.	From.	Date.
Fort Hamilton	Quebec	July 14
Independence Hall	Havre	June 29
Jamestown	Norfolk	July 18
Santa Theresa	Havana	July 14
Ensley City	Boston	July 18
Gedania	Tampico	July 10
Linnell	Boston	July 17
Sabine	San Pedro	June 27
Caddo	Texas City	July 12
Bayonne	Philadelphia	July 17
Munmotor	Norfolk	July 17
Mesaba	Philadelphia	July 17
Lenape	Jacksonville	July 16
El Capitan	San Juan	July 13

DUE TODAY.

Sallust	Para	June 15
James B. Duke	Cristobal	July 7
E. Q. Barstow	San Pedro	June 28
Pennsylvanian	San Pedro	June 29
Steelore	Cristobal	July 9
Djambi	Gibraltar	July 2
Clan Matheson	Gibraltar	July 9

DUE TOMORROW.

Wm. G. Warden	San Pedro	June 30
Casper	Santos	July 6
D. G. Scofield	San Pedro	July 6
Endicott	London	July 6
Halo	San Pedro	June 28
Idaho	Newcastle	July 7
Steel Seafarer	Colon	July 9

DUE SUNDAY.

Coryus	Seattle	June 21
Robin Hood	San Francisco	July 1
Muncaster Castle	Singapore	May 12

DUE MONDAY.

City of Eureka	Naples	July 2
Egremont	Calcutta	June 12
Innoko	Antwerp	July 10
Mirlo	Tampico	July 15
Nordvaag	Queenstown	July 6
Oscar D. Bennett	Tampico	July 15

DUE TUESDAY.

Atlantic City	Kobe	May 5
C. A. Canfield	Tampico	July 16
Canadian Spinner	Sydney	June 23
Eastern King	Bristol	July 11
Tyrifjord	Bergen	July 7

DUE WEDNESDAY.

Clara	Palermo	June 27
Oregon Maru	Tocopilla	July 7

DUE THURSDAY.

African Prince	Santos	July 9
Boswell	Buenos Aires	June 27
Californian	Los Angeles	July 7
Harry Luckenback	Los Angeles	July 9
Hektor	Gibraltar	July 7
Ala	Rotterdam	July 14
Sunheath	Algiers	June 30

Outgoing Steamships Carrying Mail

Steamer.	Destination.	Mails Close.	Vessels Sail.	Carries Mail For
			SAIL TODAY.	
Hyacinthus	Cape Town	12:00 M.	3:00 P.M.	South Africa (specially addressed).
Eastern Glen	Cape Town	8:30 A.M.	11:30 A.M.	South Africa (specially addressed).
Clontarf	Constanza	9:30 A.M.	12:00 M.	Turkey, Rumania (specially addressed).
Stavangerfjord	Bergen	9:30 A.M.	12:00 M.	Norway, Sweden, Denmark and Finland.
Arcturus	Port Said	12:00 M.	2:00 P.M.	Egypt (specially addressed).
Commodore Rollins	Kingston	12:30 M.	3:00 P.M.	Jamaica (Cuba, specially addressed).
San Pablo	Bocas del Toro	8:00 P.M.	.....	Bocas del Toro (by rail to Boston for this steamer).
Yaque	Barahona	9:30 A.M.	12:00 M.	Macoris, San Domingo City and Barahona.
H. C. Flood	Progreso	8:00 A.M.	11:00 A.M.	Yucatan, Campeche.
			SAIL TOMORROW.	
Olympic	Southampton	6:00 A.M.	10:00 A.M.	Europe, Africa, West Asia. (Irish Free State and Canaries specially addressed.)
Rotterdam	Rotterdam	7:00 A.M.	11:00 A.M.	Europe, Africa, West Asia. (Specially addressed.)
Martha Washington	Gravosa	8:30 A.M.	12:00 M.	Azores. (Italy, Greece and Yugoslavia specially addressed.)
Baltic	Liverpool	8:00 A.M.	12:00 M.	Irish Free State. (Other countries specially addressed.)
Reina Maria Cristina	Barcelona	8:30 A.M.	12:00 M.	Spain. (Specially addressed.)
Pres. Arthur	Bremen	9:00 A.M.	1:00 P.M.	Europe, Africa and West Asia. (Specially addressed.)
New Brooklyn	Accra	9:00 A.M.	12:00 M.	Canaries, Senegal and Gambia. (Other parts of West Africa specially addressed.)
Orca	Hamburg	No mails	12:00 M.	
Pocone	Santos	7:00 A.M.	10:00 A.M.	North Brazil, Iquitos. (Other parts Brazil specially addressed.)
Silvia	St. Johns, N. F.	7:00 A.M.	10:00 A.M.	Newfoundland.
Ft. Victoria	Hamilton	7:30 A.M.	11:00 A.M.	Bermuda, West Indies, St. Lucia, Barbados.
Orizaba	Havana	8:00 A.M.	12:00 M.	Cuba. (Specially addressed.)
Zulia	Maracaibo	8:30 A.M.	12:00 M.	Curacao, Venezuela. (Porto Rico specially addressed.)
Ebro	Valparaiso	8:30 A.M.	12:00 M.	Canal Zone, Panama, Amapala City, Ecuador, Chile, Bolivia, Peru (except Iquitos).
Pastores	Port Limon	9:00 A.M.	12:00 M.	Costa Rica. (Cuba, Canal Zone, Panama specially addressed.)
Leighton	Buenos Aires	9:00 A.M.	11:00 A.M.	Santos and Argentina. (Specially addressed.)
Cornelia	San Juan	9:00 A.M.	12:00 M.	Porto Rico, Virgin Islands, Macoris, San Domingo City.
Pan America	Buenos Aires	10:00 A.M.	1:00 P.M.	South Brazil, Argentina, Uruguay and Paraguay.
North American	Barahona	12:30 P.M.	2:00 P.M.	Turks Island, Dominican Republic.
Varg	Barahona	12:30 P.M.	3:00 P.M.	Turks Island, Dominican Republic.
			SAIL MONDAY.	
Guiana	St. Thomas	11:00 A.M.	1:00 P.M.	St. Thomas, St. Croix, Saba, St. Martins, St. Kitts, Nevis, &c. (Guiana, Trinidad, St. Vincent, Grenada, must be specially addressed.)
			SAIL TUESDAY.	
Reliance	Hamburg	5:30 A.M.	10:00 A.M.	Europe, Africa and West Asia (must be specially addressed).
Aquitania	S'thampton	6:00 A.M.	10:00 A.M.	Europe, Africa and West Asia (Norway must be specially addressed).
Matura	Grenada	7:00 A.M.	11:00 A.M.	Grenada, St. Vincent, Trinidad, Ciudad, Bolivia and Guiana.
Crofton Hall	B. Aires	9 A.M.	12:00 M.	Argentina, Uruguay and Paraguay (specially addressed) and Argentina (specially addressed only).
Leighton	Buenos Aires	9:00 A.M.	12:00 M.	
Hubert	Rio Janeiro	11:00 A.M.	2:00 P.M.	Cabadello (other parts of Brazil must be specially addressed).
W. M. Tupper	St. Marc	1:30 P.M.	6:00 P.M.	Cape Haiti, Port de Paix, Gonaives and St. Marc (other parts of Haiti must be specially addressed).

Other Outgoing Steamships

Steamer and Destination.	Time of Sailing. Date.	Hour.
Madras City	Liverpool	July 20	12:00 M.
Treverias	Melbourne	July 20	12:00 M.
Commerc'l Trader	Seattle	July 21	12:00 M.
Alleghany	London	July 21	12:00 M.
Wekika	Cardiff	July 21	12:00 M.
Sussex	Sydney	July 21	12:00 M.
New Brooklyn	W. Africa	July 21	12:00 M.
McKeesport	Antwerp	July 23	12:00 M.
C. of St. Joseph	Marseilles	July 23	12:00 M.
Taketoyo Maru	Kobe	July 25	12:00 M.
City of Sparta	Bombay	July 25	12:00 M.
Port Adelaide	Sydney	July 25	12:00 M.
West Maximus	Lioau	July 25	12:00 M.
Westport	Copenhagen	July 25	12:00 M.
Eastern Leader	Hull	July 26	12:00 M.
Union City	Hamburg	July 26	12:00 M.

Steamer and Destination.	Time of Sailing. Date.	Hour.
Eastern Dawn	Antwerp	July 27	12:00 M.
Bradavon	Danzig	July 28	12:00 M.
Waukegan	Havre	July 28	12:00 M.
Galtymore	Leith	July 28	12:00 M.
Eastern Sword	Cardiff	July 28	12:00 M.
Idaho	Hull	July 28	12:00 M.
City of Lincoln	Kobe	July 28	12:00 M.
Karonga	Shanghai	July 28	12:00 M.
West Cawthorn	Naples	July 28	12:00 M.
Segundo	Cadiz	July 28	12:00 M.
Chepstow Castle	Cape Town	July 30	12:00 M.
West Mahomet	Colombo	July 30	12:00 M.
Collamer	Bordeaux	July 30	12:00 M.
Truro City	Cape Town	July 30	12:00 M.
Carenco	Naples	July 31	12:00 M.

Foreign Ports—Arrivals and Departures

ARRIVED.

Steamer.	At	Date.
Frederik VIII.	Copenhagen	July 14
Meropi	Cape Town	July 18
Gustavsholm	Stockholm	July 9
Tivives	Cristobal	July 18
West Hesseltine	Secondee	July 14
City of Bagdad	Dunedin	July 17
Hyson	Singapore	July 18
Belgenland	Plymouth	July 19
Resolute	Cherbourg	July 18
Ohio	Hamburg	July 18
Jacquelin	Melbourne	July 18
Merton Hall	Adelaide	July 18
Idomeneus	Suez	July 18
Eastern Pilot	Portishead	July 18

SAILED.

Steamer.	From.	Date.
Canadian Ranger	Auckland	July 14
Shun-o Maru	Kobe	July 16
Hamburg Maru	Shanghai	July 16
Californian	Cristobal	July 18
Bethelridge	Cristobal	July 18
Walter Jennings	Cristobal	July 18
Cerro Azul	Cristobal	July 18
Dixie Arrow	Cristobal	July 18
Alaska	Cristobal	July 18
James McGee	Cristobal	July 18
Ala	Rotterdam	July 14
Madonna	Piraeus	July 15
Olen	Bordeaux	July 16
Roma	Marseilles	July 16
Tuscania	Monaco	July 18
East Wind	N'castle, N.S.W.	July 17
Cubano	Buenos Aires	July 18

Reported by Radio

SS Lapland (Red Star Line), incoming from Antwerp, was reported yesterday; no distance given; due at Pier 60, North River, late Friday or early Saturday.

SS Aquitania (Cunard Line), incoming from Southampton, was reported yesterday; no distance given; due at Pier 54, North River, Friday afternoon.

SS Reliance (United American Lines), incoming from Hamburg, was reported yesterday; no distance given; due at Pier 86, North River, Friday forenoon.

SS Cedric (White Star Line), incoming from Liverpool, was reported yesterday; no distance given; due at Pier 61, North River, Sunday afternoon.

SS George Washington (United States Lines), incoming from Bremen, was reported yesterday; no distance given; due at Pier 3, Hoboken, Friday forenoon.

SS Mexico (Ward Line), incoming from Havana, was reported yesterday; no distance given; due at Pier 15, Brooklyn, Sunday forenoon.

SS France (French Line), incoming from Havre, was reported yesterday; no distance given; due at Pier 57, North River, late Saturday or Sunday forenoon.

SS Caracas (Red D Line), incoming from San Juan, was reported yesterday; no distance given; due at Pier 4, Brooklyn, Sunday forenoon.

Transpacific Mails

The connecting mails close at the G. P. O. and City Hall P. O. Stations, New York, at 6:00 P. M., daily, except Sundays and holidays, and 5 P. M., Sundays and holidays, as follows:

Japan, Korea and China (specially addressed correspondence only), via Seattle	Achilles	July 20
Hawaii, via San Francisco	Maui	July 20
Japan, Korea, China, Siam, Siberia, French Indochina, Netherlands East Indies, Straits Settlements, Brunei, Malay States, North Borneo, Sarawak and Philippine Islands, via Seattle; also parcel post mails for Japan, Korea, China, Siam, French Indochina, Brunei, Labuan, Malay States, North Borneo, Sarawak and Straits Settlements	President Jefferson	July 20
Japan, Korea and China (specially addressed correspondence only), via Vancouver and Victoria, B. C.	Empress of Aust'lia	July 21

Present yields of high-grade bonds tell the story of today's investment opportunities

Let us send our current recommendations.

The National City Company
Main Office: National City Bank Building
Uptown Office: 42nd St. & Madison Ave.

San Diego Consolidated Gas & Electric Company
1st & Ref. Mtge. 6% Bonds
Due 1947

Company operates without competition an electric light and power and gas business in the City of San Diego, Cal. and vicinity, serving an estimated population of 145,500.

Price 98 and Int. to yield over 6⅛%

Harris, Forbes & Co
Pine St., Cor. William
NEW YORK

43 Exchange Place
First Mortgage 6% Sinking Fund Bonds
Due 1938

Closed first mortgage on one of the most valuable properties in New York's financial district.

Earnings for 1922, after operating expenses, taxes and insurance, were 2.15 times annual interest requirements on this issue.

Price to yield over 6%

Bonbright & Co.
Incorporated
25 Nassau Street, New York

Bonds
Seattle Lighting Company
Refunding Mortgage 5s, due 1949. Price 84¼ and interest, to yield approximately
6.25%

Davidge, Heald & Co.
Telephone Rector 6960
100 Broadway, New York

FINANCIAL MARKETS

Stock Prices Up Robustly on Suggestion of a Settlement of Reparations.

The stock market appears quite eager to seize upon anything which might possibly be construed as marking a turn either in the foreign or in the domestic situation. It was not surprising, therefore, that Germany's "feeler" offering to cease passive resistance in the Ruhr, subject to certain concessions by the French, should have been literally "welcomed with open arms" in our financial districts yesterday and used as a forceful lever in getting the markets higher. Stock Exchange prices gained a little more than a point and this gain of the average was accompanied by sharp upturns in those industrial shares which have become recognized as the market leaders.

There was little of the dullness and none of the hesitation which have characterized recent trading in stocks. Of course, it was quite evident that the main buying power was furnished by those who had sold for the decline and wished to even up their commitments, either to acquire such actual profits as remained or to prevent further losses. During the latter part of the day there was evidence of broadening of the market, as outside business began to be attracted by the rise, proving once more the old Wall Street theory that the general public is not particularly interested in a market which declines or stands still and that it is only an advance which attracts the so-called outside attention.

The day's industrial news had little about it to attract interest and certainly nothing of sufficient importance to cause a great deal of difference in the attitude of those who were watching the markets and expecting them to be controlled more or less by the day-to-day news. The reports of some of the independent steel corporations on forward business showed some reduction, and figures on the oil production of the country, instead of showing the expected decrease, again indicated a moderate increase. There has developed, however, a certain disposition in our financial districts to look further ahead than the day-to-day news, and to lean to the belief that, just as stock and commodity prices went too high in March and April, now, in the midst of the dull season, they are too low, and that some reasonable recoveries would not be out of order.

As a matter of fact, there are many "straws in the wind" which would appear to indicate excellent prospects for good Autumn business. The most notable of these is the extremely good record of the car-loadings, the total of which foots up to almost 150,000 cars in excess of those loaded in the corresponding week last year, and more than 200,000 cars over the corresponding week in 1921. Sales of mail-order houses and chain stores—considered an exceptionally reliable barometer—not only are holding their volume but exhibit wide gains over the same period of last year. The suggestion made many times recently, and which bears reiteration, is that possibly the business of the country at the moment can be more fairly compared with the same period last year and in previous years than with the extraordinary pace set in the early part of this year. Such comparisons do not give much room for pessimism and certainly not such pronounced pessimism as has gripped the stock market for two or three months. After all, it is to be borne in mind that it is business which makes the stock market and not the stock market which makes business.

Wheat continued its upturn yesterday, as did most of the other grains, and there was a quietly firm tone in the cotton market. As in stocks, hysterical sentiment appears to have disappeared in the face of calmer judgment, and while in this market, too, there is no broad foreign or domestic demand, still the situation has quite evidently reached a point where forced liquidation no longer is a factor of importance.

Improvement in the position of the Federal Reserve System and of the New York Bank was reported in the statements given out at the close of business. This was built up principally through a reduction in discounts which for the System amounted approximately to $44,000,000, and for the New York Bank to almost $20,000,000, accompanied by a moderate contraction in Federal Reserve notes in circulation. The ratio of total reserves to deposits and Federal Reserve note liabilities combined, for the System as a whole, gained 1.1 per cent. to 76.5 per cent., and for the New York Bank 2.2 per cent., bringing that figure up to 83.3 per cent.

MONEY.

THURSDAY, JULY 19, 1923.

Stock Exchange call money ruled steady at 5 per cent., unchanged from charge which prevailed on Wednesday. Time money market was lifeless, so far as actual trades were concerned. Firmness of borrowers' bid of 5 per cent. and reluctance of lenders to offer at less than 5¼ per cent. have brought market to deadlock; renewals are going at both figures, depending on maturity. Commercial paper discounted lightly at 5@5¼ per cent.

Call Loans.

Renewals.	High.	Low.	Wednesday's Last.	Last.
5	5	5	5	5

Time Loans.

Mixed collateral, 60-90 days.....5@5¼
4, 5 and 6 months.....5@5¼
All industrial collateral, 60-90 days.....5@5¼
4, 5 and 6 months.....5@5¼

Commercial Paper.

Best names, 4 to 6 months.....5@5¼
Other names, 4 to 6 months.....5½

Rediscount Rates, Federal Reserve Bank.

Commercial paper, 15 days, 4½; 60 to 90 days.....4½
Liberty bonds, Victory notes and Treasury certificates of indebtedness, 15 days, 4½; 60 to 90 days.....4½

Bankers' Acceptances.

Call loans against acceptances.....4½
Prime bankers' acceptances, eligible for purchase or rediscount by Federal Reserve banks. Rates quoted are for discount at purchase:

	Bid.	Asked.
30 days	4¼	4
60 days	4¼	4
90 days	4¼	4
Four months	4¼	4¼
Six months	4¼	4¼
Nonmember and private bankers, 60-90 days	4¼	4¼

London Market.

Money in London ¼ lower at 2¼ per cent.; short bills ⅛ lower at 3@3⅛ per cent.; three months' bills ⅛ lower at 3⅛@3¼ per cent.

Gold bullion unchanged at 89s 8d per fine ounce. Taking the British Mint standard price of 85s per fine ounce as par, the market quotation of gold would represent a price of 105⅛ at London. On the same basis the highest London price for gold for the year to date was 106⅛, on July 5. The highest price since open trading in gold was resumed at London in September, 1919, was 140⅝, on Feb. 6, 1920; the lowest, 103⅛, on Feb. 21, 1923. Highest price last year, 136, on Jan. 3.

Clearing House Exchanges.

Exchanges of checks at the New York Clearing House, $605,000,000; balances, $77,000,000; Federal Reserve credit balance, $48,000,000; exchanges this day a year ago, $696,700,000.

EXEMPT FROM ALL FEDERAL INCOME TAXES

City of Miami
Florida
5% Municipal Imp't Bonds
Due June 1, 1939 to 1946 inc.

Legality approved by Chester B. Maslich, Esq.

Price: 100 and Interest
To yield 5%

B. J. Van Ingen & Co.
46 Cedar St. New York
Telephone John 6360.

B. M. T. PLANS TO PAY MALBONE VICTIMS

To Send Out Call for Claims of Injured in Tunnel Disaster in 1918.

Calls for a presentation of claims growing out of the Malbone tunnel disaster in 1918 will be sent out the first part of August by the newly organized Brooklyn-Manhattan Transit Company, it was announced yesterday. These claims aggregate $2,200,000 and have often been indicated as a cause of the Brooklyn Rapid Transit receivership proceedings.

But before these payments are met the company is planning to pay off the $11,000,000 in receiver's certificates which fall due on Aug. 1.

The funds for the payment of the receiver's certificates and the claims against the company growing out of the tunnel disaster have been raised by assessments of $35 on every share of stock in three instalments. The third instalment of $10 a share, it was announced yesterday, was due on July 31. Under the original plan it was anticipated that the assessment on the outstanding stock would set the new company $26,000,000. Because a number of the stockholders failed to meet this assessment, it is estimated that the amount will be in the neighborhood of $21,000,000.

The call for the presentation of claims from the disaster will probably ask for their deposit with the Chase National Bank. In return the depositor will receive a certificate of deposit for the principal amount of his claim without interest.

Representatives of the Brooklyn-Manhattan Transit Company anticipate that it will take considerable time for the adjustment of all the claims growing out of the tunnel disaster. The date for the presentation of the claims will probably be August 1. It is hoped to have the larger part settled within a few weeks after the notice goes out.

Move to Aid German Bondholders.

A movement is making great headway in Germany to permit holders of fixed interest-bearing bonds to exchange them for common stock of the respective corporations, according to the foreign department of Moody's Investors' Service, which has made a study of profits accruing to certain common stocks of German industrial corporations.

Note Issue Ready for Buyers.

Definitive notes of the Central States Electric Corporation's two-year 7 per cent. secured gold notes with stock purchase warrants will be exchanged for interim receipts at the Central Union Trust Company's offices on and after July 23 next, it was announced yesterday by Dillon, Read & Co.

COTTON EXCHANGE OPENING

Trading Floor in New Building Will Have Celebration.

The New York Cotton Exchange will officially open the new trading floor in its new building today. The occasion will be marked by a celebration which will start at 2 o'clock, and which will be attended by delegations from England, Australia, and from all the Southern cotton growing States.

Representing the Liverpool, England, Cotton Association will be A. C. Nixon, C. R. Taylor and J. C. Finley. Delegates from Manchester, England, include F. A. Tomlinson, H. Robinson and R. Brooks. Australia has sent to the opening Edward Harding, as official representative of the British-Australian Cotton Growing Association. Another prominent Australian cotton man delegated to attend was Donald Mackinon. Colonel John J. Shute, former President of the Liverpool Cotton Association, will be one of the speakers at the exercises.

TOPICS IN WALL STREET.

Buoyancy in Stocks.

Sentiment in the financial district, which has been improving during the last week because of the recent resistance of the stock market to unfavorable news, was more cheerful yesterday than for some months. The result of this change of heart on the part of the leading traders, with the more favorable news developments, accounted for a brisk rally in both the railroad and industrial stocks. Whereas the gains of the last week or more were generally confined to fractions, yesterday's advances ran from one to three points in the active speculative issues. Larger gains were scored in those issues which are not heavily dealt in. Virtually every group in the entire list experienced increased demand for stocks, as shown by the increase in volume compared with the markets of the last ten days. Much of this buying was for the account of the short interest, which was forced to cover as stocks mounted upward, but in addition, information obtained in some of the large commission houses indicated that the big speculators and the semi-speculative public were inclined to make commitments on the long side. Little business, however, was done for the so-called outside public. That latter element, however, is expected to be again attracted to the markets in the near future, when reports of a revival in trade are heard.

***

Factors Influencing Upward Movement.

There were numerous factors in the developments of the last week to account for the recovery in the stock market. These vary, but all have had an important influence, not only on economic conditions, but also on sentiment. Brokers for some time past have been reporting a contnuous flow of stocks into hands of investors attracted by the low prices which prevailed of late. Also much of the "distress stock" which has been overhanging the market as a result of recent failures has been taken over by private or banking syndicates. Also, there is the more favorable tenor of the political news from Europe, the possibility of early recognition of Mexico, the sharp recovery in grain prices, increased demand for certain grades of finished steel products, firmer cotton prices and an improved demand for copper with a slight hardening of prices. The copper trade reports increased inquiries, indicating that consumers are preparing to make commitments for Fall requirements. The firmness of the market in London also is a favorable sign, according to local producers.

***

The Market for the Oils.

While motor stocks led the recovery in yesterday's market, with keen competition for leadership from the steels, equipments, coppers and miscellaneous specialties, the oil stocks as a group attracted much attention because of some of the sharp gains reported in the Standard Oil issues on the outside market. The oil industry at present, as now well known, is experiencing the largest production in history, with the possibility that a further increase will be witnessed before the peak is reached. Just when the peak will be established appears to be any one's guess, but general opinion is that it will come to pass within the near future. Despite this, certain unfavorable reports are being circulated regarding the financial position of some of the independent companies. These reports are more unfavorable than those heard when stocks were selling lower. In some quarters the circulation of such rumors is looked upon as a ruse to create a larger short interest. Regarding prices for crude and refined petroleum, the belief prevails that price cuts in the former have run their course.

***

Prepared for Grain Movement.

The announcement by GeorgeF. Huntington, President of the Soo Line, that his road has 100 per cent. more cars available for grain loadings now than at this time last year is considered in railroad circles as an indication of the improved condition of all the railroads that will handle the grain movement this Autumn. More than a thousand empty cars a day have been going west from Chicago in the last few days, railroad men declare, for the sole purpose of taking care of the grain as fast as ordered. Through the St. Louis terminal the movement has been about the same. Such preparation coupled with the abnormal amount of new equipment that the roads in the Northwest purchased in the first half of this year will be sufficient, these railroad men believe, to handle the grain movement.

***

New Low for the Mark.

The familiar process through which the German mark has been going, with new lows being reached with practically every successive week, failed to attract any particular interest in the financial district yesterday. The quotation is now so low that the paper has ceased to have more than a nominal value, and the report received from Berlin in the early part of the week that the German money presses were working twenty-four hours a day turning out seventeen and one-half billion marks every hour, furnished an explanation in advance of the continued downward movement. As shown in the Bank of Germany statement as of July 15, last, outstanding paper money has now passed the twenty-trillion mark, with current weekly gains averaging as much as the total outstanding currency reported only last March 7, when circulation totaled 3,871,256,188,000, the increase in little more than four months having been close to six fold.

***

A Backlog for Business.

In forecasting the future too little emphasis has been placed on the prospect for continued heavy building throughout all of 1924, in the opinion of bankers who have remained steadfastly confident as to the future, despite the conflicting viewpoints revealed from time to time by a varied class of business prophets. According to one analysis of building conditions, the country's requirements would sustain for ten years a building program running 25 per cent. above normal building volume, and the fact that contractors are now going ahead, supported of course by the big insurance companies and others who are financing their operations, with their plans for steady building throughout all of 1924, is accepted as a decidedly cheerful indication.

***

Refunding Railroad Bonds.

Small railroad maturities for the remainder of the year and large railroad earnings have been coupled in the financial district to show that so far as the railroads are concerned there will be few refunding operations during the remaining five months of the year. When the railroads only have to meet $85,000,000 in maturities coming due in the next five months; when the largest amount for any one month is $16,500,000, and when the issues are so distributed that the largest single issue due totals about $3,000,000, bankers for the roads believe that it will be possible for the railroads, through their earnings, to take care of a large share of the maturities. But, as a word of caution, they add that such conditions should not be taken to indicate there will be no new railroad financing. Even if the financing was heavy during the first half of the year, the improvement programs under consideration by some of the roads are of such proportions that it may be necessary for them to come into the market for funds.

THE UNITED STATES GOVERNMENT has issued a booklet entitled "How Other People Get Ahead".

It gives the fundamental principles of financial success, and explains briefly how to judge securities.

Copy of this booklet will be sent on request.

A. B. Leach & Co., Inc.
Investment Securities
62 Cedar Street, New York
Chicago Philadelphia Boston

We have our own representation in the following cities:

Albany, Allentown, Baltimore, Boston, Bridgeport, Buffalo, Lebanon, Philadelphia, Pittsburgh, Rochester, Scranton, Springfield, Syracuse, Trenton, Wilmington

In addition our New York Office is connected by direct private wire with important investment institutions in

Atlanta, Augusta, Cincinnati, Cleveland, Columbus, Detroit, Jacksonville, Louisville, Macon, New Orleans, Savannah

The facilities of these connections are at your disposal.

Hemphill, Noyes & Co.
Members New York Stock Exchange
37 Wall Street, New York

Stability of Earnings
Empire Gas & Electric Company

Year	Gross Income	Net Income
1915.....	$ 920,972	$396,513
1916.....	1,001,996	388,477
1917.....	1,127,383	365,388
1918.....	1,270,772	556,250
1919.....	1,379,530	449,694
1920.....	1,613,146	440,104
1921.....	1,678,160	517,900
1922.....	1,866,307	868,972
1923*....	2,007,437	976,592

*Twelve months ended June 30

Bond interest earned 3.40 times

General and Refunding Mortgage 6s at 95 and int., yield 6.38%

Complete Description on Request

W. C. Langley & Co.
Investments
115 BROADWAY, NEW YORK
MEMBERS NEW YORK STOCK EXCHANGE

$60,000
Pennsylvania General Equipment Trust 5s
March 1, 1931-38
Price on Application

EDWARD B. SMITH & CO.
Members N. Y. Stock Exchange
5 NASSAU ST., NEW YORK
Telephone: Rector 7880
1411 Chestnut St., Philadelphia

Winslow, Lanier & Co.
Bankers
Deposits received subject to cheque
Investment Securities bought and sold
Letters of Credit for commerce and travel
Foreign Exchange
59 Cedar Street New York

NEW YORK STOCK EXCHANGE TRANSACTIONS

THURSDAY, JULY 19, 1923.

Day's Sales.	Wednesday.	Tuesday.	A Year Ago.	Two Years Ago.
672,900	401,430	343,254	677,955	279,213

Year to Date.	Same Period 1922.	1921.	1920.	1919.
138,503,689	147,205,026	99,102,925	132,079,245½	167,858,449

1923 High.	1923 Low.	Sales.	Stock and Dividend Rate.	First.	High.	Low.	Last.	Net Ch'ge.	Closing Bid.	Closing Ask.
72⅝	56	300	Air Reduction (4)	61	63	61	63	+ 2⅞	61	65½
14⅞	6½	1,000	Ajax Rubber	6⅞	6⅞	6⅜	6⅜	+ ⅛	6¾	7
80	62⅜	400	Allied Chem. & Dye (4)	67½	67⅝	67½	67⅝	+ ⅛	67⅜	67⅝
51¼	37⅝	1,400	Allis-Chalmers Mfg. (4)	41⅞	42¾	41⅞	42¾	+ ⅞	41⅞	42
97¼	89⅛	300	Allis-Chalm. Mfg. pf. (7)	89⅞	90	89⅞	90	...	90	91
36⅞	10¼	600	American Agricul. Chem.	13⅜	14	13⅜	14	+ ⅝	13½	14
55	50⅛	200	Amer. Bank Note pf. (3)	52	52	52	52	+ 1½	51	55
49½	30	300	American Beet Sugar	31½	32	31¼	32	...	31⅞	32½
60	29½	1,600	American Bosch Magneto	33	33¼	32¾	32¾	- ¼	32⅜	33½
106	73½	38,000	American Can (5)	93½	92¼	88¼	92	+ 2⅝	92	92½
115	109¾	100	American Can pf. (7)	109	109	109	109	...	108⅝	109½
189	148⅝	1,500	Amer. Car & Fdry. (12)	154	156	154	156	+ 3	155¾	156
13	5¾	100	American Chicle	11¾	11¾	11¾	11¾	+ ⅛	11⅝	12
20¾	3¾	900	American Cotton Oil	4¼	4¼	4¼	4¼	+ ⅛	4½	5
38⅝	14	500	Amer. Cotton Oil pf.	14	15	14	15	+ ⅝	14½	15½
⅞	4½	200	Amer. Druggist Syndicate	4¾	4¾	4¾	4¾	...	4¾	15¾
143¼	95	100	American Express (8)	97	97	97	97	...	95	100
13⅜	6¼	300	American Hide & Leather	8¼	8¼	8	8	...	8	8¼
74⅝	35½	300	Amer. Hide & Leather pf.	37	38	37	38	+ 1½	39	40
111½	88¼	900	American Ice (7)	93	95	93	95	+ 2	94½	95
33½	17⅛	2,600	Amer. Smelt. & Refin. (5)	12	12⅝	12	12⅝	...	12½	13
161½	140	100	American Snuff (12)	57⅜	58¼	57⅜	58¼	+ 1	58	58½
93	65¼	1,500	Amer. Steel Foundries (3)	135	135	134¼	135	+ 1	132	135
99¾	87¼	300	American Sugar Refining	34¼	34¾	34¼	34⅞	+ ⅛	34½	35
138	102	100	Amer. Sugar Ref. pf. (7)	63⅝	64	63⅝	64	...	64	64½
10⅝	7⅞	700	Amer. Sumatra Tobacco	102	102	102	102	...	101	105
212¾	140	1,300	Amer. Tel. & Tel. (9)	19½	20	19½	20	+ ⅛	19¾	20¼
166¾	8	500	American Tobacco (12)	122¾	122¾	122¾	122¾	+ ¾	122½	122⅝
47⅞	37⅝	400	Amer. Tobacco B (12)	144	144¾	144	144¾	+ 1	145	146½
77⅜	64½	100	Amer. Water Wkrs & El.	38	38	38	38	...	37	39
22	9¼	4,300	American Woolen (7)	85	86⅝	85	86⅜	+ 1½	86¼	86⅞
14	12	200	American Woolen pf. (7)	101½	101½	101½	101½	+ ⅛	101	102
12⅝	8	200	American Writ. Paper pf.	13	13	12⅞	13	+ ⅛	13¼	14
43⅜	38	500	American Zinc L. & S.	9	9¼	9	9¼	+ ⅛	9¼	9½
67¼	40	200	Amer. Zinc L. & S. pf.	34⅞	35	34⅞	35	...	32	35
1⅞	⅝	7,100	Anaconda Copper (3)	40⅝	42	40⅜	42	+ 1½	41⅜	42
42½	34¾	700	Arnold, Constable & Co	15½	15⅝	15⅛	15⅛	+ ⅛	15	15½
73	55½	6,500	Asso. Dry Goods (4)	82	85	82	84½	+ 2½	84½	84½
136⅝	108	400	Asso. Dry Goods 2d pf. (7)	90	90¼	90	90¼	+ ¼	90	91
4¾	2⅜	100	Associated Oil (6)	109	109	109	109	...	111	112
18⅝	11⅛	2,000	Atch., Top. & Santa Fe (6)	99¾	99¾	99¼	99¼	+ ¼	99¼	99⅝
105	83	200	Atch., Top. & S. Fe pf. (5)	88⅝	88⅝	88⅜	88⅜	...	87¾	88¼
41	28⅝	300	Atlantic Coast Line (7)	114⅛	114⅞	114⅛	114⅝	+ ⅛	114	114½
51½	46	1,500	Atl. Gulf & West Indies	13½	15	13⅜	15	+ 1½	14½	15½
22½	28⅜	1,500	Atl. Gulf & W. Indies pf.	14	14⅞	13⅝	14⅞	+ 1½	14½	15½
104⅛	97¾	100	Atlantic Refining (4)	110	110	110	110	...	109	110½
27	15½	200	Atlas Task	11¾	11¾	11¾	11¾	+ ⅜	11	11½
51½	39⅞	2,000	Austin Nichols	20¾	22¾	20¾	22¾	+ 2	22½	22¾
22½	9⅝	1,300	Auto Knitter Hosiery (3)	21¼	22	21¼	22	...	21½	22
117⅝	100¼	27,200	Baldwin Locomotive (7)	119⅜	122¼	119¼	122¼	+ 2¼	122½	122⅝
24⅛	17½	7,800	Baltimore & Ohio	48¼	49	48¼	49	+ ¾	48⅝	49
61⅝	63⅝	200	Barnsdall, Class A	13¾	13¾	13¼	13¼	...	12¾	14
67	31	200	Barnsdall, Class B	9¾	9¾	9¾	9¾	...	9	10
153	115	100	Batopilas Mining	7	7	7	7	...	7	10
14⅜	7	700	Beech Nut Packing (2.40)	65	66½	65	66½	+ 1½	63½	66½
52⅜	36⅝	5,700	Bethlehem Steel (5)	47¼	47¾	46¾	47¾	+ 1½	47½	47¾
83½	73	100	Booth Fisheries	4¼	4¼	4¼	4¼	...	4½	5
45⅞	31½	100	Brooklyn Edison Elec. (8)	109¾	109¾	109¾	109¾	+ ¾	109½	110
15½	10⅛	200	Brooklyn Union Gas (8)	109¼	109¾	109¼	109¼	+ ¾	109	112
114	55¼	200	Brown Shoe	52	52	52	52	+ 3½	50	52½
86	51	400	Burns Brothers (10)	120½	121	120¾	121	+ ½	121	121½
43⅜	34½	100	Burns Brothers, Cl. B (2)	26½	26½	26½	26½	...	26	26½
47⅜	41⅞	1,500	Butte Copper & Zinc (50c)	6½	6½	6½	6½	...	6¾	6¾
6	2¾	700	Butte & Superior (2)	21⅝	22⅜	21⅝	22⅜	+ 1¾	22	22½
47¼	36	200	Caddo Central O. & R.	3¼	3¼	3¼	3¼	...	2⅞	3¾
76⅝	69	600	California Packing (6)	79½	79½	79¾	79¾	+ ¾	79½	80
50¾	41	6,500	California Petroleum (3¾)	22½	22¾	22½	22¾	+ ¼	22¼	22⅝
40⅜	25¼	900	Callahan Zinc-Lead	6¼	6¼	6	6	...	6	6¼
46⅜	32	200	Calumet & Hecla	42¼	42¾	42¼	42¾	+ ¼	42½	43
15¼	6¼	2,000	Canadian Pacific (10)	147⅝	148	147⅝	148	+ ¾	147⅜	148½
13½	7	200	Case (J. I.) Plow	1	1	1	1	...	1	1¼
58⅝	40	1,900	Central Leather Co	20¼	20⅝	20¼	20⅝	+ ⅛	20⅜	20⅞
6	1½	400	Central Leather Co pf	54½	55¼	54½	55¼	+ ¼	56	58
67⅞	58	1,100	Cerro de Pasco Copper (1)	40	40⅝	40	40⅝	+ ⅛	40½	40⅝
50¾	33⅝	100	Certain-Teed Products	22	23	22	23	...	23	25
134	47	2,200	Chandler Motor (6)	51¾	52⅝	51¾	52⅜	+ ⅝	52½	52¾
81½	51½	500	Chesapeake & Ohio (4)	60	60	60	60	...	59½	60
58¾	32⅝	100	Chi. & Eastern Illinois	26	26	26	26	...	25½	26
51½	43	200	Chi. & Eastern Illinois pf.	48	48	48	48	...	48	48½
133⅞	110½	1,500	Chicago Great Western	4½	4¾	4½	4½	+ ⅛	4⅜	4½
69¼	43	1,200	Chi., Mil. & St. Paul	19	19⅛	19	19⅛	+ ⅛	19	19½
32	16⅞	900	Chi. & Northwestern (5)	32⅜	33	32⅜	33	+ ⅝	32⅜	33
18⅝	9¼	100	Do pf (7)	70⅜	71¼	70⅜	70⅜	+ ⅜	70½	71½
49	31½	600	Chi. Pneumatic Tool (5)	110	110	110	110	...	109½	111
17⅜	10	700	Chi., Rock Island & Pac.	79⅜	80	79⅜	80	+ ⅝	79½	80¼
81⅝	68½	100	Do pf (6)	25⅞	25½	25	25	+ ⅛	25¼	25⅞
56½	44	3,800	Chile Copper (2½)	72⅝	72⅞	72⅝	72⅝	+ ¼	72½	73
56⅜	45	1,200	Chino Copper	26⅝	26⅞	26⅝	26⅞	+ ⅛	26½	26⅝
48⅝	24	100	Cluett, Peabody (5)	19¼	19⅝	19	19⅞	+ ⅛	19½	19¾
31⅜	12½	1,400	Coca Cola (7)	63	63	63	63	+ 1	63	64
66⅜	40½	500	Colorado Fuel & Iron	77¾	78½	77¾	78½	+ ¾	78⅝	78¾
90⅝	89	2,900	Colum. Gas & Elec. (2.60)	29¾	29½	29¼	29½	+ ½	29½	29⅝
29⅞	14	1,100	Columbia Graphophone	34¾	34¾	34¼	34¾	...	34½	34¾
67⅜	47	300	Columbia Graphophone pf.	1	1⅛	1	1	...	1	5
19⅞	11¼	100	Columbian Carbon (4)	4⅛	4⅛	4⅛	4⅛	...	4½	4½
55½	42½	200	Commercial Solvents A	48½	48¾	48¼	48¾	+ ⅛	48¼	48⅝
27	17½	100	Commercial Solvents B	33¼	33¾	33	33	...	33	35
50	36½	1,100	Comput. Tab. Record. (6)	28	28	28	28	+ 2	27	30
86⅜	68⅜	500	Consolidated Cigar	73¼	74⅜	73½	73½	- ⅝	73⅜	74⅝
68⅜	54⅝	5,800	Consolidated Gas (5)	24	24¾	23¾	24⅝	+ ⅝	24½	24⅝
5	1⅝	1,000	Consolidated Textile	61	61¾	61	61¾	+ 1	61⅝	61¾
99¼	88	8,600	Continental Can (4)	7½	7¾	7½	7¾	...	7¾	7⅞
92⅜	85⅜	400	Continental Motors	45¾	46¼	45¾	46¼	+ ¼	46¼	46⅝
107⅝	51⅝	14,200	Corn Produ. Ref. (17½)	7½	7¾	7½	7¾	+ ⅛	7¾	7⅞
123	67	11,900	Cosden Co. (4)	121	122¾	121	122¾	+ 2	123	123½
68⅜	67	3,000	Crucible Steel (4)	65	67	65	66¾	+ 1⅝	66¾	67
11⅝	11⅜	600	Cuba Cane Sugar	65	67	65	66¾	+ 1⅝	66¾	67
43¼	43½	900	Cuba Cane Sugar pf.	11	11⅜	11	11⅜	...	11	11⅝
27¼	27½	2,700	Cuban American Sugar	42½	43¾	42½	43	+ ¾	43¼	43½
5	5	400	Cuban Dominican Sugar	27¼	27¼	27	27¼	+ ¼	27¼	27½
31	31¾	800	Davison Chemical	5	5	5	5	...	4¾	5
106	107	700	Delaware & Hudson (9)	30⅝	31⅛	30⅝	31⅛	+ ⅝	31⅛	31⅜
103¼	103¼	100	Detroit Edison Co. (8)	106	107	106	106⅞	+ 2¼	106	107
34⅞	36	1,200	Dome Mines (4)	103¼	103¼	103¼	103¼	+ ¼	102	102½
13⅜	13⅜	100	Douglas-Pectin (1)	34⅞	36	34⅞	36	+ 1¼	35⅜	36
118⅝	122¼	4,300	Du Pont de Nemours (6)	13⅜	13⅜	13⅜	13⅜	...	13⅜	13½
108¼	103¼	900	Eastman Kodak (77½)	118⅝	122¼	118⅝	122¼	+ 3¾	122⅜	122⅞
56	57	1,100	Elec. Storage Bat. (14⅜)	108¼	108¼	108¼	108¼	+ ¼	108¼	109¼
68⅛	65½	200	Endicott-Johnson (5)	57	57	56	57	+ 1	57	57½
11⅛	11⅛	2,100	Erie	68⅛	68½	68⅛	68½	+ ⅛	68¼	68½
18⅞	19⅜	4,000	Erie 1st pf.	11⅛	11⅝	11⅛	11⅝	+ ⅛	11½	11⅝
12⅞	13¼	1,500	Erie 2d pf.	18⅞	19⅜	18⅞	19⅜	+ ⅝	18⅝	19¼
73⅛	74⅞	1,700	Famous Players-Lasky (8)	12⅞	13¼	12⅞	13¼	+ ⅛	12⅝	13
90	90	500	Famous Players-La. pf. (8)

How Much Income Should I Receive?

By distributing your funds systematically among Railroad Bonds, Equipment Bonds, Public Utility Bonds, and Investment Preferred Stocks of established Public Utility Companies, you should obtain returns to yield from about

5.25% to 7.75%

There are at present many particularly attractive investment opportunities, and we shall be pleased to make you offerings and suggestions through our Bond Department, either by correspondence or by personal interview.

Write for Investment List T-503

STONE & WEBSTER
INCORPORATED
120 Broadway, New York
Telephone, Rector 6020
BOSTON CHICAGO

LEE, HIGGINSON & Co.
Established 1848
NEW YORK
BOSTON CHICAGO

HIGGINSON & CO.
London

LAGE & CO.
Members N. Y. Stock Exchange

Investment Securities

Main Office
160 Broadway
New York
NEW YORK CHICAGO

Atlantic Ave. Railroad Co.

General 5s, due 1931

Secured by a first and closed mortgage on 9 miles of private right of way running from Flatbush Avenue, Brooklyn, out Atlantic Avenue to Jamaica, which is leased to the Long Island Railroad Company and gives that road its only entry into Brooklyn proper. Further secured by 55 miles of street railway and valuable real estate.

Interest requirements are now being earned more than 10 times over. Bonds outstanding only in amount of $2,241,000.

To Yield over 7½%

Wm. Carnegie Ewen
Investment Securities
2 Wall Street New York
Telephone Rector 3273-4

Odd Lots

By purchasing a diversified list of well seasoned securities you improve your investment position and increase the margin of safety.

We give the same courteous and painstaking attention to "Odd Lots" as to "Full Lots."

Send for our booklet "Odd Lot Trading"
Please mention T-306

100 Share Lots
Curb Securities Bought or Sold For Cash

John Muir & Co
Members {New York Stock Exchange / New York Cotton Exchange / N.Y. Coffee & Sugar Exchange}
61 Broadway New York

BONDS ON STOCK EXCHANGE

THURSDAY, JULY 19, 1923.

	1923.	1922.	1921.	1920.	1919.
Day's sales:					
United States Government bonds	$1,915,800	$4,486,900	$7,968,700	$5,621,000	$7,740,400
Other domestic bonds	4,474,300	8,070,000	8,348,000	1,661,000	1,344,500
Foreign bonds	932,000	1,640,000	851,500	633,000	471,500
Total all bonds	$7,322,100	$14,196,900	$12,168,200	$7,915,000	$9,556,400
Year to date:					
United States Government bonds	$478,140,160	$1,070,386,005	$1,053,684,780	$1,683,157,700	$1,318,115,700
Other domestic bonds	929,041,900	1,101,528,200	466,660,200	319,798,000	211,225,489
Foreign bonds	280,984,900	365,994,800	169,024,700	167,387,300	181,524,500
Total all bonds	$1,688,166,960	$2,537,909,005	$1,689,369,630	$2,170,343,000	$1,810,865,689

UNITED STATES GOVERNMENT LOANS.

Range Since Date of Issue. High.	Date.	Low.	Date.	Range, 1923. High.	Low.	Sales	Issue.	Open.	High.	Low.	Last.	Net Ch'ge.	Closing Bid.	Asked.	Yield.
102.1	Oct. 19,'22	86.1	June 2,'21	101.30	100.9	100½	Liberty 3½s, 1932-47	100.11	100.18	100.10	100.10	..	100.10	100.12	3.48
102.25	Oct. 19,'22	86.4	July 11,'21	101.25	100.4	...	Liberty 3½s, registered	....	....	....	....	..	....	....	....
101.25	July 25,'22	83.06	May 19,'20	98.8e	97.5	...	Lib. 1st cv. 4s, 1932-47	....	....	....	....	..	98.6	98.20	4.10
101.10	July 24,'22	83.25	May 19,'20	98.18	97.3	...	Lib. 1st cv. 4s, registered	....	....	....	....	..	....	....	....
100.25	July 23,'22	81.12	May 20,'20	98.22	96.12	...	Lib. 2d 4s, 1927-42	98.00	98.00	98.00	98.00	..	98.6	98.12	4.12
100.18	July 14,'22	81.12	May 21,'20	96.10	96.18	3	Lib. 2d 4s, registered	....	....	....	....	..	....	....	....
102.00	July 16,'22	80.00	June 7,'20	100.06	97.5	...	Lib. 1st 2d cv. 4¼s, '32-47	....	....	....	....	..	97.10	98.10	....
101.25	July 13,'22	84.00	May 21,'20	99.6	96.22	34	Lib. 1st cv. 4¼s, 1932-47	98.12	98.12	98.10	98.11	—.1	98.11	98.14	4.36
101.14	July 24,'22	84.00	July 30,'20	98.26	96.20	...	Lib 1st cv. 4¼s, registered	....	....	....	....	..	....	....	....
101.00	July 24,'22	81.12	May 20,'20	98.3	96.24	858	Lib. 2d cv. 4¼s, 1927-42	98.16	98.14	98.10	98.13	+.3	98.12	98.14	4.36
100.25	July 23,'22	83.16	Dec. 23,'20	98.28	96.21	...	Lib. 2d cv. 4¼s, regis'd	....	....	....	....	..	....	....	....
101.00	July 20,'22	85.20	Dec. 20,'20	99.6	97.25	2717½	Lib. 3d 4½s, 1928	98.30	98.30	98.20	98.20	..	98.28	98.29	4.50
100.27	July 25,'22	82.12	May 19,'20	99.1	97.17	...	Lib. 3d 4½s, registered	....	....	....	....	..	....	....	....
101.27	July 27,'22	82.00	May 20,'20	99.6	96.27	7884	Lib. 4th 4¼s, 1933-38	98.11	98.15	98.11	98.13	+.2	98.13	98.14	4.40
101.00	July 26,'22	82.15	May 20,'20	99.00	96.28	125	Lib. 4th 4¼s, registered	98.10	98.11	98.10	98.11	+.1	....	....	....
100.4	Oct. 19,'22	88.1	Mar. 27,'23	100.1	98.1	2211½	Treasury 4½s, 1947-52	99.27	99.27	99.24	99.25	+.1	99.24	99.25	4.27
100.00	Feb. 14,'23	98.20	Apr. 25,'23	100.00	98.20	...	Treasury 4½s, registered	....	....	....	....	..	....	....	....

Beginning March 22, the Stock Exchange officially quotes Liberty bonds in units and fractions, the fractions being 32ds of a unit, and the quotations after the decimal point representing one or more 32ds. In the above table, therefore, the figures of highest and lowest prices during 1923 and since date of issue are reduced to the form now used in the Stock Exchange quotations.

FOREIGN BONDS.

Argentine 5s, 1945
1..... 84
2..... 84½
4..... 84
temp 7s, 1927
2.....102½
10.....102¾
8.....102¾
Austrian Govt gtd s f 7s, 1943, int rcts
1..... 91
1..... 91
6..... 91½
63..... 91
2..... 91¼
1..... 91½
14..... 91
1..... 90⅞
3sf.. 90¾
1..... 90⅞
5..... 91
3..... 90⅞
1..... 91
1..... 90⅞
19..... 91
5..... 90⅞
City Bergen 8s, 1945
4.....100½
2.....108¾
City Berne 8s, 1945
2.....109¾
City Bordeaux 6s, 1934
3..... 79
2..... 78½
5..... 80
Cy Copenhgn 6½s, 1944
8..... 90½
Cy Gr Prague 7½s, 1952
5..... 77
5..... 76½
5..... 77
10..... 76¾
City of Lyons 6s, 1934
4..... 79
1..... 79½
3..... 78½
1..... 78½
Cy Marseilles 6s, 1934
2..... 79¾
4..... 80
Cy Rio de Jan s f 8s, 1946
1..... 92¾
2..... 92½
s f 8s, 1947
1..... 92¼
4..... 92¼
3..... 92
City Soissons 6s, 1936
6..... 82
Cy Sat Paulo s f 8s, 1952, int rcts
5..... 97¾
City Zurich 8s, 1945
1.....100¾
Czechoslovak Rep 8s, 1951
2..... 93
2..... 92½
2..... 92¾
2..... 93
Danish Munic s f 8s, Ser B, 1946
2.....107⅛
Dept of the Seine temp 7s, 1942
1..... 85¾
2..... 86
6..... 86¼
5..... 86
1..... 86½
Dom Rep 5½s, 1942, int cfts
5..... 87½
Dom of Can 5½s, 1926
11.....102
2.....101¾
2.....101½
5s, 1931
8.....100
temp 5s, 1952
7..... 90¾
Dutch E Ind 6s, 1947
1.....100¾
6..... 96½
1..... 96¾
1..... 96⅞
1..... 96¾
1..... 96⅞
6s, 1962
1..... 98¼
1..... 98½
2..... 98¾
1..... 96¾
8..... 96¼
33..... 96½
14..... 96⅝
6..... 96½
s f 6½s, 1953, trust rcts
3..... 92
1..... 91½
Framerican Ind Dev tem deb 7½s, 1942
15..... 88¾
10..... 90
French Govt 8s, 1945
17..... 97¼
3..... 97¾
4..... 97¾
2..... 97¼
4sf.. 97½
2..... 97¼
2..... 97¼
1..... 97¼
2..... 97¼
4..... 97¼
2..... 97¼
2..... 97¼
4sf.. 97½
2..... 97¼
1..... 100⅜
2.....100½
1.....100⅜
King Denmark 8s, 1942
1..... 98¼
1..... 98½
1..... 98¾
King Italy 6½s, 1925
5..... 96¼
King Netherlands, s f 6s, 1972
6.....101⅜
6.....101¾
5.....102
10.....101¾
3.....101⅜
5.....101¾
King Norway s f 8s, 1952 int cfts
3..... 97¼
5..... 97⅜
8s, 1940
1.....110¼
King of Serbs, Croats & Slovenes, 8s, 1962
4.....102⅝
10sf.. 68¼
2..... 68¾
King Sweden 6s, 1939
1.....105
5.....104¾
2.....104½
6.....104¾
Paris Lyons Med R R 6s, 1958
1..... 72¾
1(S).. 72¼
3..... 72¾
1..... 73
1..... 72¾
2..... 73
Rep Bolivia s f 8s, 1947
4..... 87¼
2..... 87¾
.5..... 89
2..... 88
15sf.. 87½
4sf.. 87¾
1..... 87½
Rep Chile s f 8s, 1926
17.....102⅜
2.....102½
s f 8s, 1941
6.....103
4.....102⅝
s f 8s, 1946
7.....102½
1.....103
s f 7s, 1942
2..... 95
2..... 95
1..... 95
Rep Colombia 6½s, 1927
2..... 91
2..... 90¾
2..... 91¼
int cfts
.5..... 99¼
8s, 1949
2..... 90
2..... 90½
Rep Haiti s f 6s, ser A, 1952
7..... 92¾
2..... 93
Rep Uruguay s f 8s, 1946
1.....108¼
4.....103
State of Queensland s f 7s, 1941
1.....106¾
1.....106⅝
1.....107
State of Rio Grde do Sul 8s, 1946
1..... 95
State of San Paulo s f 8s, 1936
1..... 99¼
6..... 98⅝
Swiss Confederation s f 8s, 1940
1.....115½
1.....116
2.....115¾
1.....116
Un K Gt Br & Ire 5½s, 1929
10.....112⅝
1.....113
21.....112⅜
5½s, 1937
6.....102
1.....101⅜
1.....102
5.....102¼
30.....102¼
U S Brazil 7½s, 1952
1.....101¼
5.....101⅝
8s, 1941
2..... 96
7..... 96½
Cent Rys of Brazil Elec 7s, 1952
11..... 82½
5sf.. 82
So Bell T & T 1st 5s, 1941
5..... 94½
So Pac conv 4s, 1929
1..... 92¼
2..... 92
1st ref 4s, 1936
12..... 86
So Ry 1st 5s, 1994
5..... 95⅝
1..... 95½
2..... 95¾
gen 4s, 1956
3..... 67¼
9..... 67¾
6..... 67¼
1..... 67¼
27..... 67½
1..... 67⅜
develop 6½s, 1958
3.....101⅝
1 (3)..101½
1.....101
14.....101⅝
St L & div 4s, 1951
1..... 78¼
1..... 78½
Stnd O of Cal deb 7s, 1931
1.....104
2.....104½
Steel & Tube gen s f 7s, 1951
1sf.. 102⅞
3.....103
1.....103¼
1.....103
10..... 63¼
adj 5s, 1949
12..... 28
1..... 27¾
Sharn St Hoop s f 8s, ser A, 1941
5..... 99
Sheffids Firms 1st & ref 6½s, 1942
8.....100
2..... 99¾
Sierra & San Fr Power 1st 5s, 1949
8..... 87
Sinclair Con col 7s, 1937
2..... 96¾
7..... 96⅞
2..... 97
6¼s, 1938, tem
8..... 94
1..... 94½
8..... 94
Sinc Crude Oil pur 5½s, Ser A, 1925
1..... 97
2..... 97¼
5..... 97¼
9..... 97¼
pur s f 6s, Ser B, 1926
1s10f.. 97
8..... 97¼
12..... 97⅜
8..... 97⅜
6..... 97¼
2..... 97
2..... 97¼
2..... 97⅜
Sinc Pipe Lines s f 8s, 1942, int cfts
2..... 85⅝
6..... 85½
5s10f.. 85
7..... 85⅛
2..... 85½

Exempt from Normal Federal Income Tax

Allegheny and Western Railway Company

6% Guaranteed Stock

Dividends of 6% per annum guaranteed under terms of lease by Buffalo, Rochester and Pittsburgh Railway Company.

The Allegheny and Western Railway Company is an integral part of the main line of the Buffalo, Rochester and Pittsburgh Railway Company, affording its only entrance into the Pittsburgh District.

To return about 5.90%

Complete details upon request.

Kean, Taylor & Co.

Five Nassau Street
New York

EXEMPT From All Federal Income Taxes.

$250,000.00

City of Montgomery, Alabama.

5% Public School Bonds.

General Obligations.

Dated July 1st, 1923.—Due July 1st, 1953.

No Options—Denominations $1,000.

Legal opinion Storey, Thorndike, Palmer & Dodge of Boston.

Price to yield 4.80%

Circular on application

Empire Trust Company

Atlanta, Georgia.

$7,500

CITY OF ALICE, TEXAS

6% Funding Coupon Warrants

Due 1938 to 1944 inclusive

Alice is County Seat of Jim Wells Co.

Assessed Valuation	$1,200,000
Total Debt	92,177
Population	3,000

Price to yield 6%

J. L. Arlitt

60 Wall Street, New York
Tel. Hanover 3958-9
Main Office: Austin, Texas (Est. 1914)

UNITED RETAIL CANDY STORES

The current status of this Company in a letter which we will be pleased to mail to inquirers.

BAMBERGER, LOEB & CO.

42 Broadway New York

No. Ont. Lt. & Pr. Stks.

MacQuoid & Coady

Members New York Stock Exchange

25 Broad St., N. Y. Broad 7654

UPTOWN BRANCH

Bretton Hall, B'way & 86th St.

City of Birmingham, Ala.
5½% Bonds, due 1933
PRICE TO YIELD 4.80%
City of Montgomery, Ala.
5% Bonds, due 1950
PRICE TO YIELD 4.90%

Steiner Brothers

25 Liberty St., N. Y. Tel. Rector { 1138 5079

INVESTMENT BONDS

Allen, Weed & Co.

1 Wall Street New York
Tel. Bowling Green 10504-5

St. Louis Southwestern
Consol. 4s, 1932

FOSTER, McCONNELL & CO.

14 Wall Street, New York
Telephone Rector 4220

Municipal Bonds

ELDREDGE AND COMPANY

Fourteen Wall Street New York
Bankers Building Boston

BLYTH, WITTER & CO.

INVESTMENT SECURITIES

61 BROADWAY

NEW YORK

Telephone 2140 Whitehall

San Francisco Chicago Los Angeles

BODELL & CO.

High Grade Bonds

NEW YORK

Providence Boston

Bank & Trust Company Stocks

CLINTON GILBERT

2 WALL STREET-RECTOR 4848

WHY has no investor ever lost a dollar of principal or interest on any security bought of S. W. Straus & Co.? Write for our booklet A-2 and learn the reason why.

S. W. STRAUS & CO.

Straus & Sliding—565 Fifth Ave., at 46th St.

SELL 20,000 SHARES OF OLD N. Y. C. & ST. L.

Members of Stockholders' Committee Get $2,000,000 From Van Sweringens.

HAD FOUGHT CONSOLIDATION

Price Received the Highest Quoted in the Open Market In the Last Two Years.

Sale of more than 20,000 shares of old New York, Chicago & St. Louis Railroad Company stock by members of the Independent Committee of Shareholders to the Van Sweringen interests of Cleveland, for approximately $2,000,000, was announced yesterday by Walter E. Godfrey, counsel for the Independent Committee. This settlement, according to Mr. Godfrey, brought the total which the Van Sweringen interests have paid to stockholders who refused to accept the terms of the Nickel Plate consolidation plan up to approximately $5,000,000.

Terms of the sale, which was concluded in May, but was not announced until yesterday, were 102 and interest at 6 per cent. from April 11 to July 5, ferred stock; 93 and interest at 5 per cent. from Jan. 1 to April 11, and at 6 per cent, from April 11 to July 5 for the second preferred, and 91½ and interest at 5 per cent. from April 11 to July 5 for the common stock. These figures, according to Mr. Godfrey, are the highest prices which the respective stocks have brought in the open market during the last two years.

The consummation of this sale in May was the cause of the dismissal of the suits in Cleveland against the Nickel Plate. It was also the reason the objection to the consolidation of the old New York, Chicago & St. Louis, the Chicago & State Line, the Lake Erie & Western Railroad, the Fort Wayne, the Cincinnati & Louisville Railroad and the Toledo, St. Louis & Western Railroad into the New York, Chicago & St. Louis Railroad Company was not pressed by the Independent Shareholders Committee before the Interstate Commerce Commission.

Mr. Godfrey yesterday told how the settlement finally had been made.

"When W. A. Colston, Vice-President and general counsel for the Nickel Plate, sent for me to come to Cleveland to make a settlement, I refused," Mr. Godfrey said. "Instead, I suggested that he visit our offices in New York. He made the trip and the outcome was the setlement through the sale of stock at the figures we had demanded from the first.

"Among the conditions of the sale was the provision that we were to withdraw any suits in Ohio, and we were not to appear before the Interstate Commerce Commission as objectors to the consolidation. I am convinced that if we had gone to Washington as objectors we might have blocked the plans for consolidation until the rights of the shareholders of the old New York, Chicago & St. Louis Railroad had been protected."

Mr. Godfrey admitted that some members of the committee he represented had not been interested in the stock when the merger was originally discussed, but had purchased stock later at the market price, considerably below the figure they received in the settlement, on the speculation that it would be possible to force the Van Sweringen interests to pay the highest price in the two years before consolidation, as provided for in the Ohio State law.

While his committee members received approximately $2,000,000 for their securities from the Van Sweringen interests, he pointed out that there were other investors who settled independently at terms less favorable. Some of these shareholders were originally in the independent committee, but withdrew when they found it possible to make settlement as individuals.

Mr. Godfrey refused to divulge the names of any of the members of the independent committee, because it was organized with the understanding that secrecy would be maintained regarding its membership.

KINNEY SALES $8,903,062.

Report $5.70 Balance on Each of 60,000 Common Shares.

The G. R. Kinney Company, Inc., for the six months ended June 30 reports gross sales of $8,903,062, against $7,828,556 in the first half of 1922. After payment of all expenses, including interest charges and reserves for Federal taxes, a balance of $568,103 was available for the preferred and common stocks, against $523,025 last year. After allowing for the preferred stock the balance on the 60,000 shares of common stock was equal to $5.70 a share, against $4.98 a share in the same period in 1922.

E. H. Krom, President, said that company had completed plans for increased sales, and unless conditions are unfavorable he believes the last six months will exceed all previous records of the company.

SHORT TERM NOTES.

Security.	Rate.	Due.	Bid.	Ask.	Y'd.
Alum Co., Am.	7	Nov., 1925	103¼	104	5.20
Alum. Co., Am.	7	Oct., 1933	105⅞	106¼	6.20
Am. Cot. Oil	6	Sep. 2, 1924	92	92⅝	
Am. Sum. Tob.	7½	June, 1925	96	97	8.60
Am. T. & T.	4	Feb., 1924	100½	100⅝	4.80
Am. Thread	6	Dec., 1928	101⅝	102⅛	5.58
Anac. Cop. Co.	6	Jan., 1929	101¼	101½	5.60
Anac. Cop. Co.	6	Feb., 1953	97	97¼	6.30
Anac. Cop. Co.	7	Feb., 1938	100½	100⅝	6.85
Anglo-American Oil Co., Ltd.	7½	Apr., 1925	102¼	102⅝	5.90
Armour & Co.	5½	Jan., 1943	87⅜	87¾	6.62
B. & O. R. R.	6	Apr., 1924	100¼	100⅛	5.40
Bell Tel., Can.	7	Apr., 1925	101¼	102⅛	5.50
Bell Tel., Pa.	7	Jan., 1948	97½	98	5.20
Beth. Steel	6	Aug., 1949	98	98⅛	6.06
Braden Cop. M.	6	Feb., 1931	98⅛	99¼	6.25
Can. Nor. Ry.	6½	Dec., 1924	100	100¼	5.20
Cent. Agency	6	Feb., 1927	98	98½	6.40
Central Leather 1st lien	5	Apr., 1925	98¼	98⅝	5.80
Empire G. & E. (Temp. Coke)	7	May, 1925	98¼	98¾	7.10
Federal Sugar	6	May, 1933	97	97¼	6.37
Hocking Val.	6	Mar., 1924	100⅛	100¼	5.15
Humb. O. & R.	5½	July 15, '32	97½	98⅛	5.75
K. C. Term.	6	Nov. 15, '23	100¼	100⅜	4.80
Ken. Cop. Co.	7	Feb., 1930	103	103½	6.25
Natl. Leather	8	Nov. 15, '25	98	100	8.00
Sears, R. & Co.	8	Oct. 18, '23	101⅛	102⅜	4.00
Sears, R. & Co.	7	Oct., 1932	100¾	100⅞	6.62
Sinc. C. Oil	6	Feb. 15, '26	97¼	97½	7.00
Sloss-S S. & I.	6	Aug. 19, '29	98½	97½	6.50
Solvay Co.	6	Oct., 1927	104½	105	6.65
St. Paul U. & D.	5½	Dec. 15, '32	100½	100⅝	4.87
Swift & Co.	5	Oct., 1932	90¾	91	6.15
S. O. of N. Y.	6½	May, 1933	107¾	108	
Surf Oil	6	June, 1925	99¼	99⅝	6.15
U. S. Rubber	5	Jan., 1947	86	86½	6.14
Vacuum Oil	6	Apr., 1936	105¾	106¼	6.25
Westinghouse El. Mfg.	7	May, 1931	107½	107¾	4.70

SILVER BULLION.

Bar silver in London ⅛d up at 31d per ounce; New York price ¼c higher, at 63¼c.

Range for 1923:

	—Highest.—		—Lowest.—	
London	33⅛d	Apr. 30	30¼d	Feb. 3
New York	68⅝c	Mar. 27	62⅝c	July 2
Range for 1922:				
London	37⅛d	May 22	30¼d	Dec. 15
New York	73⅛c	May 22	62⅝c	Dec. 15

Short-Term Government Obligations

Following are the prices paid in the open market for United States Treasury certificates of indebtedness and notes of the different issues:

Month.	Year.	P.C.	Bid.	Ask.	Approx. Yield.
March	1924	4½	100⅛	100⅛	4.30
March	1926	4½	100⅛	100⅛	4.48
March	1925	4¼	100⅛	100⅛	4.59
March	1927	4¼	100⅛	100⅛	4.62
June	1924	5¾	100⅜	101¼	4.22
June	1925	4¼	99⅞	100	4.30
September	1924	5¾	101⅛	101⅜	4.42
September	1926	4¼	99	99¼	4.55
December	1923	4	99⅞	100	3.90
December	1924	4¼	100⅛	100⅜	4.50
September	1925	4¼	99⅛	99⅜	4.55
September	1923	4¼	99⅞	100	3.61
December	1925	4¼	99⅛	99⅜	4.60

MARKET AVERAGES.

STOCKS.

YESTERDAY'S RANGE.

	High.	Low.	Last.	Net Ch'ge.
25 railroads	58.94	58.35	58.75	+ .44
25 industrials	104.81	103.27	104.60	+1.58
50 stocks	81.86	80.81	81.66	+1.01

DAILY RANGE OF 50 STOCKS.

	High.	Low.	Last.	Net Ch'ge.
July 18	80.93	80.46	80.65	+ .20
July 17	80.54	79.75	80.45	+ .31
July 16	80.28	79.64	80.14	— .06
July 14	80.38	80.05	80.20	+ .22
July 13	80.16	79.80	79.98	+ .34
July 12	79.70	78.80	79.14	+ .11

MONTHLY RANGE OF STOCKS.

July.	—High.—	—Low.—	Last.
*1923.	82.82 Mar. 6	77.82 July 5	81.66
†1922.	83.26 July 19	66.21 Jan. 10	82.62
Full Years.			
1922.	83.06 Oct. 18	66.21 Jan. 10	86.58
1921.	73.13 May 6	58.35 June 21	68.50
1920.	94.07 Apr. 8	67.20 Dec. 22	67.90
1919.	98.47 Oct. 31	69.73 Jan. 31	80.62
1918.	80.16 Nov. 12	64.12 Jan. 15	78.59

YEARLY RANGE OF 50 STOCKS.

*1923.	82.82 Mar. 6	77.82 July 5	81.66
†1922.	83.26 July 19	66.21 Jan. 10	82.62

DOMESTIC BONDS.

YESTERDAY'S CLOSE.

	—Net Change.— Day.	Month.	Year.
40 issues 76.67	+.19	—.23	—4.48

DAILY RANGE OF DOMESTIC BONDS.

July 18	76.48	+.03	July 12	76.20	—.03
July 17	76.45	+.14	July 11	76.23	—.03
July 16	76.31		July 10	76.26	—.03
July 14	76.31	+.07	July 9	76.29	+.15
July 13	76.24	+.04	July 7	76.14	+.08

YEARLY RANGE OF 40 BONDS.

*1923.	79.43	Jan. 3	75.95	July 5	76.67
†1922.	81.15	July 20	75.01	Jan. 3	81.15
Full Years.					
1922.	82.54	Aug. 22	75.01	Jan. 3	79.12
1921.	76.31	Nov. 29	67.56	June 20	75.27
1920.	78.14	Oct. 21	65.57	May 21	68.68
1919.	79.05	June 2	71.06	Dec. 7	72.00
1918.	82.36	Nov. 12	75.65	Sep. 27	78.78

FOREIGN BONDS.

YESTERDAY'S CLOSE.

	—Net Change.— Day.	Week.	Month.
10 Govt. issues ... 100.22	+.15	+.41	+.09

DAILY RANGE 10 FOREIGN BONDS.

July 18	100.07	+.16	July 12	99.81	+.29
July 17	99.41	+.16	July 11	99.52	—.10
July 16	99.75	+.03	July 10	99.62	—.14
July 14	99.70	—.07	July 9	99.76	+.03
July 13	99.77	—.04	July 7	99.74	+.08

YEARLY RANGE 10 FOREIGN BONDS.

	High.		Low.		Last.
1923.	101.14	June 7	96.92	Jan. 30	100.22

*To date.
†To corresponding date last year.

FOREIGN STOCK MARKETS.

British Oil Shares Weak—Sterling Moves in Favor of Paris.

LONDON, July 19.—Trading was quiet on the Stock Exchange today. Gilt-edged securities were stronger, while oil shares were weak. British industrials moved irregularly. Old 2½ per cent. consols, ½ higher at 58⅝; British 5 per cent. war loan, ⅝ higher at 100⅝; 4½ per cent. war loan, unchanged at 96¾.

Rand Mines, 2⅝; De Beers Mining, 13½, both unchanged.

PARIS, July 19.—Prices moved irregularly on the Bourse today. Three per cent. rentes, 45 centimes higher at 56 francs 95 centimes; 5 per cent. war loan, 5 centimes higher at 75 francs 85 centimes.

Exchange on London, 75 centimes lower at 77 francs 70 centimes per sovereign; American dollars were quoted at 16 francs 92½ centimes, against 17 francs 7 centimes yesterday.

Stock Exchange Seat, $88,000.

The New York Stock Exchange membership of Henry M. Post was sold yesterday to Robert Thomas Stone for a consideration of $88,000, a reduction of $2,000 from the last reported sale.

EQUIPMENT BONDS.

(Quoted on a Percentage Basis.)

Name—	Maturity	Rate	Bid	Asked
Atl Coast Line	1924-35	6	5.70	5.35
Do	1924-36	6½	5.50	5.25
Balt & Ohio	1924-38	4½,5	5.65	5.30
Do	1924-35	6	5.85	5.40
Bethlehem Steel	1924-30	7	6.75	6.10
Boston & Albany	1923-27	4½	5.55	5.25
Buf, Roch & P.	1923-38	4½,5,6	5.50	5.20
Canadian Nor.	1923-29	6	5.90	5.50
Canadian Pac.	1923-32	4½,6	5.50	5.25
Cent. R. R. N. J.	1924-35	6	5.60	5.30
Ches & Ohio	1923-38	5,5½,6½	5.60	5.30
Do	1924-25	6	5.75	5.45
Chi, Bur & Q.	1924-35	6	5.60	5.30
Chi, Mil & St. P.	1924-38	5,5½	6.10	5.70
Do	1924-35	6	6.25	5.75
Chi & N W.	1924-35	6	5.70	5.40
Do	1924-38	5,6½	5.50	5.25
Chi, R. I. & P.	1923-38	4½,5	5.70	5.40
Do	1924-35	6	5.85	5.50
Chi, St. P., M. & O.	1924-51	7	5.55	5.25
C., C., C. & St. L.	1924-29	5	5.50	5.20
Do	1924-35	6	5.70	5.40
Colo. & Southern	1924-35	6	5.75	5.45
Del. & Hud.	1924-35	6	6.65	5.35
Erie R. R.	1923-38	4½,5,6	6.25	5.75
Great Nor. Ry.	1924-35	6	5.65	5.35
Hocking Valley	1924-35	6	5.85	5.50
Illinois Central	1923-38	4½,5,6½	5.50	5.20
Do	1925-36	6½,7	5.60	5.25
Do	1924-35	6	5.65	5.35
Kansas City So.	1924-35	6	5.75	5.45
Long Island	1924-32	5,6	5.85	5.50
Louisv. & Nash.	1924-37	4½,6½	5.50	5.25
Do	1924-35	6	5.65	5.35
Michigan Cent.	1923-32	5,6	5.45	5.25
Do	1924-35	6	5.70	5.40
M, St P & S S M.	1923-33	4½,5	5.70	5.40
Do	1924-35	6,6½,7	6.85	5.50
Mo., Kan. & T.	1924-35	6	5.90	5.50
Mo. Pac.	1924-35	6	5.90	5.50
Do	1924-36	6½	5.80	5.40
Nat Steel Car L.	1923-28	5	7.75	6.75
N. Y. Central	1923-37	4½,5	5.50	5.25
Do	1924-35	6	5.70	5.40
Do	1924-35	7	5.55	5.30
N. Y., N. H. & H.	1923-35	4½,5,6,7	7.00	6.00
Norfolk & W.	1924-32	4½	5.35	5.00
Nor. Pacific	1924-32	4½,7	5.50	5.25
Pacific Fruit Ex.	1925-35	7	5.55	5.25
Penna R.R.	1924-38	5	5.35	5.15
Do	1924-35	6	5.65	5.35
Pere Marquette	1924-35	6	5.80	5.45
Pitts & L. E.	1923-35	6½	5.50	5.25
Reading Co.	1923-32	4½,5,6	5.40	5.05
Seaboard Air L.	1923-37	4½,5,5½,6	6.35	5.80
So. Pacific	1923-26	4½	5.35	5.10
Do	1924-35	6	5.60	5.30
Do	1924-35	7	5.50	5.25
Southern Ry.	1923-37	4½,5,5½	5.65	5.35
Do	1924-35	6	5.85	5.50
St. L.-San Fran.	1923-37	5	5.80	5.45
Do	1924-35	6	5.85	5.50
St. L. So. W.	1923-38	4½,5,5½	5.75	5.35
Union Pacific	1924-36	5,7	5.40	5.20
Virginian Ry.	1924-38	5	5.75	5.45
Do	1924-35	6	5.85	5.50
Wabash R.R.	1924-35	6	6.20	5.75
Western Md.	1924-37	5,6,7	6.30	5.90
Western Pacific	1924-38	5½	6.10	5.70
Wheel. & L. E.	1924-27	5	6.10	5.70
Do	1924-35	6	6.15	5.75

BONDS ON STOCK EXCHANGE.

Continued from Page Nineteen.

DOMESTIC BONDS.

2008	84	Va-Car Chem s f 7s, Sr A, 1947	68
1	84½	2	70¼
4	84¼	2	70¼
1	84¼	5	70¾
1	84¼	1	70¾
conv 4s, 1927	84	2	70¾
5	85½	2	70¾
6s, 1925	103¼	7	80
Un Tank Car equip 7s, 1930	104	a-f conv 7½s, 1927, with warrant	80
1	104½	7	64
United Drug conv 5s, 1931	83	3	82½
2	111½	1	83
Us Ry Inv 5s, 1925, Pitts issue	93¾	with warnts	64
5	93¾	9	64
Us Stores Rty Corp s f 6s, 1942, temp	38¼	1	85½
4	38¼	10	85
U S Hoffman M. deb. 8s, 1952	102⅜	1	85½
3	102⅜	Va Ir, Coal & C 5s, 1949	94¾
U S Rubber 1st & ref 5s, 1941	88	Va. Ry & Pwr 5s, 1934	84½
4	88¼	4	84½
1	88¼	Va. So. Wn con 5s, 1958	79
1	88¼	3	79
1	88¼	Vertientes Sug s f 7s, 1942	97
5	88¼	1st f	96¾
1	88¼	Wabash 1st 5s, 1939	85
5	88	1	85¾
U S Rubber 7½s, 1930	106⅜	2	85¾
2	106⅜	24 5s, 1939	85¾
1	106⅜	2	85⅝
1	106⅜	2	85⅝
1	106⅜	Warner Sugar 1st s f 7s, 1941	97
US Steel Corp s f 5s, 1963	102⅛	1	103¾
1	102⅛	1	103¾
Utah Li & Tr 1st & ref 5s, Ser A, 1944	81¾	Wests Mg 4s, 1932	70
1	81¾	2(3)	61
Utah Pow & Lt 5s, 1944	87¼	West Pa Pow 5s, 1946	88¾
2	87¼	1st 5s, Sr E,	88¾
temp, 1963	88	6s, 1958	101¼
5	101¼	Westn Pac 5s, 1946	79¼
1	79¼	West Shore 4s 2361	80
1	79¼	1	80
1	80	Westn Un Tel 6½s, 1936	109
1	109	Westingh E & M 7s, 1931	107¾
1	107¾	Wh & Lake E 4½s, A, ref 1966	52
1	52	Wickw Sp Sh s f 7s, 1935	93
Wilson & Co. 1st 6s, 1941	96¾	1	96¾
6	96¾	5	96¾
5	96¾	11	96¾
1	96¾	1	96¾
1	99	conv 6s 1928	99
4	84¾	4	84¾
a-f conv 7½s, 1931	65	2	65
4	96¾	4	96¾
6	96¾	22	96
1	96¾	1	96¾
Winch Rep A 7½s, 1941	104	5	104
Winston-Salem Southbound 4s, 1960	70	1	70
Youngstown Sheet & Tube 5s, 1978	90	22	90

FOREIGN SECURITIES.

	Rate.	Date.	Bid.	Asked.
Arg. (unlisted)	5	Sep., 1945	78¾	77¾
Australian (Federation)	4	1945	66	68
Belgian Prem.	5	1920	44	45
Belgian (restor'n)	5	Sep., 1923	43	44
Brazil	4	1889	38½	40¼
Brazil	5	1883	44½	46¼
Brazil	5	1895	50	52
Brazil	4	1910	38½	40¼
British Victory	4	Sep., 1919	83½	86¼
British Fund	4	Mar., 1960	83	86
Brit. Nat. W. B.	5	Oct., 1927	97	100
Brit. Nat. W. B.	5	1947-29	97	100
Brit. Nat. W. B.	5	1929	93	96
Brit. Exchequer	5½	1929	93	96
Canada	5	1927	99½	100
Canada	5½	Nov., 1923	102¼	102¾
Chile 1st	5	1911	70	74
City of Pelotas	5	1911	55¾	57¾
Colombia	6	1918	82½	85½
Costa Rica	5	1911	57	59
Cuba	5	1929	94	97
French Gov. Vic.	5	Jan., 1931	44	46
French Loan	4	1917	32	33
French Loan	5	1920	53	53
French Loan	5	May, 1929	50½	52½
Ital. War Loan	5		37¼	38¼
Midl. R. R.	6	1960	80½	82½
Paris-Orl. R. R.	6	1958	51¾	52¾
Russ. External	5½ Dec.,	1931	5½	10½
Do (Nat City Bank cfts.			8¼	10¼
Russ. External	5½ Dec.,	1916	8½	10¼
Do (Nat City Bank cfts.)			9½	10½
Russ. ruble bonds	5½ Feb.,	1928	8	11
Russ. rentes of 1894			5½	7½
Russ. Ry ctfs.			6¾	7½
Sweden	6	June, 1939	104½	105
Switzerland	5½ Aug.,	1929	99¾	100¼
Uruguay	8	1919	67	71

FOREIGN EXCHANGE

List Starts Higher, but Later Reaction Cancels Gains—Marks at Record Low.

European exchanges were highly irregular yesterday, early dealings showing a smart spurt forward with the list at substantial advances from Wednesday's final, followed by heavy offerings all around and the consequent wiping out of all earlier gains. German marks were conspicuously weak and at a new record low for all time at 2⅞ ten-thousandths of a cent, or at the value of 348,000 marks for the dollar. Traders were at a loss to explain the reaction, which was the more difficult because the statements of the Bank of England and Bank of France were considered favorable, to which was added the undercurrent of relief furnished by the latest cable information that Germany might shortly yield on its program of passive resistance in the Ruhr.

London sight drafts started ½ cent higher at $4.50⅛, improved to $4.50⅛ with a final of $4.50⅜; French opened 1⅛ points up at 5.80⅛ cents, with a reaction to 5.80⅜, while lire declined 2⅛ points to 4.30⅛ cents, and Belgian 1¼ points, to 4.83⅛ cents. Scandinavians, Spanish, Holland and mid-Europeans were irregular, but Swiss francs moved up 35 points to 17.70 cents.

Far Easterns were slightly higher, South Americans lower, Argentine peso sagging to new low at 33.70 cents. Canadian was firmer at 97.44 cents.

In the subjoined table the quotation in sterling represents dollars and decimals of a dollar; all others represent cents and decimals of a cent. Quotations preceded by the decimal mark indicate a price measured in fractions of a cent.

THURSDAY, JULY 19, 1923.

Range of Rates, Sight Exchange.

	High.	Low.	Final.	Wednesday's Final.
LONDON	$4.50⅛	$4.50	$4.50⅛	$4.50
PARIS	5.93½	5.86⅝	5.87½	5.88
ROME	4.33⅝	4.30½	4.30½	4.33
AMSTERDAM	39.22	39.17	39.18	39.18
BERLIN	.0003¼	.0002⅞	.0002⅞	.0003⅛
MADRID	14.30	14.29	14.29	14.26
STOCKHOLM	26.53	26.50	26.51	26.50

CLOSING RATES.

Parity of exchange is given as reported by the United States Mint, except in countries with a silver standard, where parity fluctuates with the price of silver.

Europe.

	Thursday.	Wednesday.	Week Ago.	Year Ago.
STERLING—Par $4.86⅝ per sovereign.				
Demand	4.50⅛	4.50	4.58⅜	4.45¼
Cables	4.50⅝	4.50⅜	4.58⅝	4.45⅝
Com., 60 days	4.50⅛	4.50¼	4.55¼	4.43½
Com., 90 days	4.55⅛	4.55⅛	4.54⅛	4.42⅝
FRANCE—Par 19.3 cents per franc.				
Demand	5.87⅛	5.88	5.92	8.39⅛
Cables	5.88	5.88⅛	5.92⅛	8.39⅝
ITALY—Par 19.3 cents per lira.				
Demand	4.30½	4.33	4.31¾	4.58
Cables	4.31	4.33⅛	4.32¼	4.58⅛
BELGIUM—Par 19.3 cents per franc.				
Demand	4.83½	4.85	4.93⅛	7.95
Cables	4.84	4.85⅛	4.94	7.96
GERMANY—Par 23.8 cents per mark.				
Demand	.0002⅜	.0003⅛	.0005⅛	.20⅛
Cables	.0002⅜	.0003⅛	.0005⅛	.20⅛
AUSTRIA—Par 20.3 cents per crown.				
Demand	.0014⅛	.0014⅛	.0014⅛	.0035
Cables	.0014⅛	.0014⅛	.0014⅛	.0035
CZECHOSLOVAKIA—Par 20.3 cents per crown.				
Demand	2.99⅛	2.99⅜	3.00	2.21
Cables	2.99⅛	2.99⅜	3.00	2.21
DENMARK—Par 26.8 cents per krone.				
Demand	17.45	17.47	17.46	21.60
Cables	17.48	17.50	17.48	21.65
FINLAND—Par 19.3 cents per finmark.				
Demand	2.78	2.78½	2.77	2.10
Cables	2.78	2.78½	2.77	2.11
GREECE—Par 19.3 cents per drachma.				
Demand	2.65	2.85	3.15	3.23
Cables	2.68	2.88	3.18	3.25
HOLLAND—Par 40.2 cents per florin.				
Demand	39.18	39.18	39.03	38.95
Cables	39.22	39.22	39.07	38.90
HUNGARY—Par 20.3 cents per crown.				
Demand	.0103	.0113	.0118	.07¼
Cables	.0103	.0115	.0118	.07¼
JUGOSLAVIA—Par 19.3 cents per dinar.				
Demand	1.06⅛	1.06	1.06⅛	1.18½
Cables	1.06⅛	1.06	1.06½	1.19
NORWAY—Par 26.8 cents per krone.				
Demand	16.20	16.17	16.27	16.70
Cables	16.23	16.20	16.30	16.75
POLAND—Par 23.8 cents per mark.				
Demand	.0007¾	.0007¾	.0006½	.01¾
Cables	.0007¾	.0007¾	.0008½	.01¾
RUMANIA—Par 19.3 cents per leu.				
Demand	.52¼	.52½	.52¼	.62
Cables	.52¼	.52½	.52½	.62
SPAIN—Par 19.3 cents per peseta.				
Demand	14.29	14.26	14.40	15.56
Cables	14.31	14.28	14.42	15.58
SWEDEN—Par 26.8 cents per krona.				
Demand	26.51	26.50	26.43	25.95
Cables	26.54	26.53	26.46	26.00
SWITZERLAND—Par 19.3 cents per franc.				
Demand	17.70	17.45	17.45	19.18

WALL STREET TO AID TEXAS COTTON MEN

Success Predicted for Representative of Growers Who Is Here Seeking Large Loan.

PLAN SUCCESS LAST YEAR

Producers Enabled to Hold Crop Until They Are Able to Sell at Profit.

The Texas Farm Bureau Cotton Association will be successful in floating a big loan in New York and other cities to help that organization in marketing its cotton crop, but the amount probably will be less than the $40,000,000 figure which it originally was reported that Colonel Sloan Simpson, Trustee and Treasurer of the association, would ask. Details as to the exact amount of the loan, its terms and other specifications have not yet been decided, but unless an unforeseen hitch should develop in the next few days it is certain that the amount will be much larger than the $12,000,000 loan advanced to the same co-operative group one year ago.

Colonel Simpson, who is engineering the deal for the cotton growers, visited the downtown offices of the Seaboard National Bank yesterday and conferred with Percy J. Ebbot, Vice President of the bank. Upon conclusion of this conference, he left the Wall Street district for a golf tournament, but will return to the bank today, where he will hear what the bank's officers think of the growers' plans.

Owing to the marked success last year of the Cotton Growers' Association, it will not be difficult for Colonel Simpson to obtain a loan, but such details as to the amount of money that will be advanced on a given amount of cotton, and interest rates, will provide a number of points requiring discussion. The cotton growers are asking close to 70 per cent. in money on their collateral as against 65 per cent. received last year. The fact that cotton prices fluctuate makes bankers hesitate about raising this figure much above 65 per cent., particularly in view of the fact that the co-operative organization has no capital assets of any kind as additional security to the cotton, which will be stored.

The Seaboard National Bank will not endeavor to float the entire loan unaided. In last year's transaction a num.ber of banks took part, including among others the Equitable Trust Company, the First National Bank of Chicago and the American Exchange National Bank of Dallas, Texas. While no information could be obtained as to whether this same group would be asked to participate, it was generally believed that it would, as well as some other banks which did not take part in the loan of 1922. Virtually half of the total amount will be placed in New York, it is expected.

In respect to interest rates, no difficulty is expected to be encountered. Last year's loan was placed at 6 per cent., a figure which indicates that the banking group rated the staple as excellent security as interest rates to as high as 8 per cent. were reported on loans to companies of high standing.

The entire sum to be loaned will not be advanced at one time. As an initial loan, Colonel Simpson is asking for $12,000,000—or equal to the total loan obtained last year. Thereafter, additional advances up to the amount agreed upon as the maximum amount will be made. The fund will be used in a way as a revolving fund and will be tapped from time to time to finance the cotton growers through periods when market prices are not in their opinion, "right," so that they will be able to sell their staple at profitable levels.

The success of the Texas Farm Bureau Cotton Association holds a deep interest to bankers and financiers. The organization, which is one of twelve in the cotton belt, has thus far succeeded in changing the handling of cotton crops from speculative hands to the hands of actual growers who grow the cotton, store it in a central warehouse and then sell it.

SUE DOLLINGS SUBSIDIARY.

Stockholders Ask for Receiver for the Pennsylvania Company.

PHILADELPHIA, July 19.—A bill in equity for the appointment of a receiver for the R. L. Dollings Company of Pennsylvania, was filed in the Federal District Court today by three stockholders, who charge the officers and Directors with mismanagement and of paying stockholders of subsidiary concerns dividends out of a capital stock.

A similar suit was filed last week at Columbus, Ohio, against the parent Dollings Corporation, of which William G. Benham, of Columbus, is President; Mont Leaker, Vice President and Treasurer, and Dwight Harrison, of Columbus, Vice President and Secretary.

The suit here was filed by F. S. Zelley, Mount Holly, N. J., Isaac Collins, Moorestown, N. J., and Jay Ephraim, Wilmington, Del. It was stated that every share of the company's $3,000,000 of preferred stock had been sold to the public, and that 20,000 shares of common stock, without par value, were held by the company for voting.

Otis Elevator Earnings Increase.

The Otis Elevator Company for the six months ended June 30, 1923, reports earnings of $2,098,769 after all expenses, depreciation reserves and other charges. This compares with $1,375,522 in the same period last year. After reserves for taxes and other charges, there was reported net income of $1,488,769, which, after allowing for dividends on the preferred stock, was equal to $9.09 a share earned on the $14,221,800 common capital stock outstanding. In the first half of 1922 net income amounted to $1,185,522, which, after the same deductions, was equal to $6.96 a share on the common stock.

Butte Copper Co. Earns $34,021.

The Butte Copper and Zinc Company, for the six months ended June 30, 1923, reports ore receipts valued at $48,863. After making all deductions for depreciation and taxes there was reported net income of $34,021.

NEW YORK BANK STOCKS.

	Bid.	Ask.		Bid.	Ask.
America	225	238	Fifth Av	1200	
Amer. Exch	235		Fifth	235	245
Bank of U. S.	180	170	First	1190	1210
Battery	157	162	Garfield	260	270
Bowery	440		Gotham	182	189
Bryant Park	160	170	Greenwich	280	310
Bway Cent	120	140	Hanover	675	
Bronx Boro	175	113	Harriman	330	345
Bronx Nat	130	150	Manhat. Co	143	148
Butchers & D	130	140	Mech. & Met	389	394
Chase	340	345	Mutual	320	
Chatham & P	253	258	Nat. Amer	135	145
Chelsea Ex			New Neth	132	
Chemical	525	535	Pacific	300	
City	345	350	Park	1000	
Coal & Iron	214		Public	290	298
Colonial	215		Seaboard	350	
Columbia	250		Security Bank	85	90
Commerce	288	292	Standard	170	185
Com'wealth	235	245	State	330	
Continental	135		23d Ward	205	
Corn Exch	427	433	Wash. Hts	265	
Cosmopolitan	105	120	Yorkville	800	
East River	202	209			

Trust and Surety Companies.

	Bid.	Ask.		Bid.	Ask.
Alliance	97	101	Lawyers Mtg	150	160
Am. Surety	94	98	Lawyers Title	180	190
Bank. N. Y. & T	464	470	Manufacturers	275	
Bankers	352	357	Metropolitan	294	300
Bond & Mtg	265	275	Nat. Surety	155	160
Brooklyn	420		New York	338	344
Cent. Union	360	465	N. Y. T. & M	183	190
Commercial	115		People's	405	
Equitable	305	315	Rty. A	405	
Fidelity	180	193	Rty. As. com	75	
Farm. L. & T	525		Rty. As. 1st pf	80	85
Fulton	245		Title Guar	258	268
Guaranty	255	257	U. S. Mtg	203	
Hudson	265		West T. & T.	210	
Irving-Col	215	220	Westchester	135	
Kings County	800				

LONDON LOANS HIGHER, RESERVE RATIO RISES

French Note Circulation Decreases 166,000,000 Francs—State Repays 300,000,000 Francs to Bank.

Yesterday's statement of the Bank of England showed the following changes for the past week:

Gold coin and bullion	increased £14,383
Reserve in banking department, gold and notes	increased 638,000
Notes in circulation	decreased 623,000
Loans on Government securities	increased 690,000
Loans on other securities	increased 1,880,000
Notes in reserve	increased 1,833,000
Public deposits	decreased 633,000
Other deposits	increased 3,658,000

Proportion of the bank's reserve to deposit liabilities this week is 17.60 per cent.; last week it was 17.53 per cent.; two weeks ago it was 14.24 per cent. The highest reserve percentage of 1923 to date was the 20.27 per cent. of May 24, which is also the highest since March 24, 1920; the lowest this year was 13¾ per cent., on Jan. 3. The highest percentage since the war began was 25.33, on March 17, 1920; the lowest, 7.30, on Dec. 30, 1920.

The statement compares as follows with the corresponding week one and two years ago:

	1923.	1922.	1921.
Total gold holdings	£127,637,077	£127,402,158	£128,367,459
Reserve in banking department, gold and notes	21,600,000	21,595,893	19,099,719
Notes in circulation	125,787,000	124,256,265	127,717,740
Public deposits	13,093,000	22,174,832	16,936,444
Other deposits	111,638,000	104,466,978	149,256,333
Government securities	47,529,000	46,739,853	82,718,078
Other securities	73,582,000	76,215,636	82,275,311
Reserve to liabilities	17.60	17.00	11.50

The Bank of England's official minimum discount rate remained unchanged at 4 per cent., to which it was advanced from 3 per cent. on July 5. At this date of 1922 the rate stood at 3 per cent., at 5½ in 1921, at 7 in 1920, at 5 in 1919, 1918, 1917, at 6 in 1916, 5 in 1915 and at 3 in 1914.

The Bank of France.

The weekly statement of the Bank of France shows the following changes, in francs:

Gold in hand	increased 59,000
Silver in hand	increased 167,000
Notes in circulation	decreased 166,365,000
Treasury deposits	decreased 13,315,000
General deposits	increased 24,520,000
Bills discounted	increased 140,122,000
Advances	decreased 36,589,000

The State repaid the bank 300,000,000 francs. Advances to the State now stand at 23,300,000,000 francs, as against 23,400,000,000 in the same week last year. Largest amount ever reached by these advances, 26,700,000,000 in May, 1921; smallest during the last three years, 21,200,000,000 in March, 1922.

The principal items in the statement compare as follows with the same date one and two years ago, in francs:

	1923.	1922.	1921.
Gold	5,537,843,075	5,529,780,075	5,520,888,289
Silver	296,349,400	285,230,495	274,947,422
Circulation	37,233,697,000	36,369,763,000	37,269,951,060

The highest point which the Bank of France's outstanding note circulation has ever reached was 39,645,896,000 francs, on Nov. 8, 1920. The lowest point, in 1922, was 35,281,890,250, on March 23, which was the lowest of any week since Aug. 28, 1919. Highest this year was the 37,824,852,000 francs of April 5, the lowest the 36,388,138,000 of May 24.

The bank's official discount rate remains unchanged at 5 per cent., to which it was reduced on March 11, 1922.

Jersey Central P. & L. Earnings.

The Jersey Central Power and Light Company for the first four months of 1923 reports gross sales of $457,830 against $373,334 in the same period last year. Net earnings were $213,147 against $170,965 in 1922.

PUBLIC UTILITIES.

	Bid.	Asked.
Adirondack Power & Light	20½	21½
Adirondack Power & Light pf	20	21½
American Gas & Electric	35	38
American Gas & Electric pf	41½	42½
American Light & Traction	111	113
American Light & Traction pf	89	91
American Power & Light	162	164
American Power & Light pf	80½	82
American Public Utilities		33
American Public Utilities pf	50	
Appalachian Power	30	31
Arpalachian Power, new, pf	80	82
Arkansas Light & Power	24	30
Carolina Power & Light	63	67
Cities Service	136	138
Cities Service pf	65½	66
Cities Service, bankers' shares	14¾	15
Colorado Power	16½	17½
Columbus Elec. & Power	106	
Columbus Elec. & Power 1st pf	108	
Columbus Elec. & Power 2d pf	92	96
Commonwealth Power Corp. pf	65	
Commonwealth Pow., Ry. & Lgt.	26	27½
Consumers Power pf	85	88
Connecticut Power	94	
Eastern Texas Electric	102	106
Eastern Texas Electric pf	91	96
El Paso Electric	122	126
Electric Bond & Share	96	97½
Federal Light & Traction	57	59
Federal Light & Traction pf	67	70
Empire Gas & Fuel pf	86	91
General Gas & Elec. pf. A	94	100
Galveston-Houston Electric	5	9
Galveston-Houston Electric pf	43	48
Lehigh Power Sec	18½	19½
Mississippi River Power	21	23
Mississippi River Power pf	80	83
National Power & Light	49	50
National Power & Light pf	82	84
Northern Ohio Electric	10	12
Northern Ohio Electric pf	22	24
Northern Ontario L. & P	15	18
Northern Ontario L. & P. pf	63	65½
Northern States Power	92½	96
Northern States Power pf	92	96½
Northern Texas Electric	69	73
Northern Texas Electric pf	71	75
Pacific Gas & Electric	89	92
Pennsylvania Edison pf	90½	91½
Puget Sound Power & Light	98	102
Puget Sound Power & Light 6% pf	46	48
Republic Railway & Light	80	83
Republic Railway & Light pf	13	15½
Southern California Edison	37	40
Southern California Edison pf	102½	104
Standard Gas & Electric	114	117
Standard Gas & Electric pf	26	27
Tampa Elec. Power	48	49
Tennessee Electric Power	135	137½
Tennessee Electric Power 7% pf	86	88
Tennessee Electric Power	68	73
Tennessee Electric Power 2d pf	42	45
United Light & Railway	140	145
United Light & Railway pf	79	81
Western Power	26	27
Western Power pf	76	77

BONDS.

Adirondack P. & L. 6s, 1950	98½	100
Am. Gas & Elec. 6s, 2014	92¾	93½
Amer. Power & Light 6s	91½	92½
Appalachian Pow 1st 5s, 1941	86	87½
Cities Service deb B	108	
Cities Service deb C	80	91
Cities Service deb D	68½	70
City Light & Trac. 5s, 1952	86	102
Columbus Elec. & Pow. 6s, 1947	98	102
Col. Power 1st 5s, 1963	86½	88½
Connecticut Power 5s, 1962	93	97
Cons. Cities E., P. & L. 5s, 1962	67	70
East Texas Elec. 5s, 1943	88	
El Paso Electric 5s, 1932	99	93
Galveston-Houston 5s, 1954	80	84
General Gas & Elec. 7s, 1952	92	95
Houston Electric 1st 5s, 1925	97	99
Lehigh Power Sec. 6s, 1927	91½	93
Mississippi River Power 5s, 1951	91¼	92½
Mississippi River Power 6s, 1926	100	
Northern Power 1st 5s, 1947	89	90½
Northern States Power 6s, 1941	98	99
Northern Texas Electric 6s, 1936	96	100
Northern Texas Elec. 5s, 1940	82	86
Puget Sound P. & L. 7½s, 1941	103½	105½
Seattle Electric 5s, 1929	103	105
So. California Edison 5s, 1989	95½	97
So. California Edison 6s, 1944	100½	101¾
Standard Gas & Elec. 6s, 1935	85	90
Standard Gas & Elec. 6s, 1926	97½	99½
Utah Light & Trac. 5s, 1933	91	96
Western States G. & E. 5s, 1944	89½	92

METAL MARKET REPORT.

These prices were quoted on the local Metal Exchange yesterday:

	Yesterday. Bid.	Asked.	Wednesday. Bid.	Asked.
Antimony	6.80	7.00	6.80	7.00
Quicksilver	67.00		67.00	
Aluminum	26.50	27.50	26.50	27.50
Iron No. 2X Silv. con	38.75		29.25	
London quotations were:				

	Yesterday. £ s. d.	Tuesday. £ s. d.
Copper, spot	65 12 6	65 15
Copper, futures	60 7 6	65 15
Tin, spot	179 10	178
Tin, futures	180 15	178 7 6
Spelter, spot	29 7 6	29 12 6
Spelter, futures	29 7 6	29 5
Lead, spot	22 5	22 5
Lead, futures	22 15	22 10

BID AND ASKED QUOTATIONS

FOREIGN ISSUES.

Closing quotations for Government and municipal bonds issued in this country and in American currency values:

	Bid.	Asked.
Argentine 5s, 1945	M. & S. 84	84½
Argentine 7s, 1927	F. & A.	102¾
Austrian Gov. 7s, 1943	J. & D.	90¾
Belgium 6s, 1925	J. & D.	91
Belgium 7½s, 1945	J. & J.	95¼
Belgium 8s, 1941	F. & A.	106¼
Brazil Cent. Rys. 7s, 1952	J. & D.	82
Can. Steamship 7s, 1942	M. & N.	92½
City of Bergen 8s, 1945	M. & N.	92¾
City of Berne 8s, 1945	M. & N.	109¾
City of Bordeaux 6s, 1934	M. & N.	109¾
City of Gt. Prague 7½s, '52	M. & N.	79¾
City of P. Alegre 8s, 1961	J. & D.	94
U. S. of Brazil 8s, 1941	J. & D.	96½
U. S. of Brazil 7½s, 1932	A. & O.	96¼
Dom. of Canada 5s, 1926	A. & O.	100¼
Dom. of Canada 5½s, 1929	F. & A.	101¾
Dom. of Canada 5s, 1931	A. & O.	99¾
Dom. of Canada 5s, 1952	M. & N.	99¾
Holland-Am. Line 6s, 1947	M. & N.	84½
Rep. of Colombia 6½s, '27	A. & O.	90¾
Rep. of Chile 7s, 1942	M. & N.	94¾
Rep. of Chile 8s, 1941	F. & A.	102¾
Rep. of Chile 8s, 1926	A. & O.	102¾
Rep. of Chile 6s, 1946	M. & N.	102¾
Rep. of Haiti 6s, 1952	A. & O.	92½
Chinese Gov. 5s, 1951	J. & J.	44½
City of Christiania 8s, '45	A. & O.	106¼
City of Copen. 5½s, 1944	J. & J.	90¼
City of Montevideo 7s, '52	M. & N.	86¾
Czechoslovak Rep. 8s, 1951	A. & O.	92½
Rep. of Bol. s. f. 8s, 1947	M. & S.	87¼
Rep. Cuba ext. 5s, 1944	M. & S.	97¾
Rep. Cuba ext. 5s, 1949	F. & A.	90¼
Rep. Cuba ext. 4½s, 1949	F. & A.	82
Rep. of Cuba 5½s, 1953	J. & J.	99½
Denmark 8s, 1945		106½
Denmark 6s, 1942	J. & J.	96
Dan. Mun. 8s, Ser. A, '46	F. & A.	107¼
Dan. Mun. 8s, Ser. B, '46	F. & A.	107¼
Dutch East Indies 6s, 1947	M. & N.	96¾
Dutch East Indies 6s, 1962	M. & S.	96¼
Dutch East Indies 5½s, '53	M. & S.	91¾
Farm. Ind. Dev. 7½s, '42	J. & J.	89¼
French Gov. 7½s, 1941	J. & D.	94¼
French Gov. 8s, 1945	M. & S.	97¼
Italy 6½s, 1925	F. & A.	96¼
Japanese 4s, 1931	J. & J.	80¾
Japanese 4½s, 1925	F. & A.	93¾
Japanese 4½s, 2d ser. '25	J. & J.	92¼
Oriental Dev. 6s, 1953	M. & S.	92½
Jurgens U. M.-W. 6s, 1947	J. & J.	77
City of Lyons 6s, 1934	M. & N.	79¼
City of Marseilles 6s, 1934	M. & N.	80
City of Solssons 6s, 1936	M. & N.	79¼
U. S. of Mexico 4s, 1954	J. & D.	32½
U. S. of Mexico 5s, 1945	Q. Jan.	53¼
Mex. Irrigation 4½s, 1943	M. & N.	32
King. of Neth. 6s, 1972	M. & S.	101¾
King. of Norway 8s, 1940	M. & S.	102
King. of Norway 6s, 1952	A. & O.	111½
King. of S. C. & S. Ss, '62	M. & N.	68
Paris-Lyons-Med. 6s, 1958	F. & A.	73
Paulista Ry. 7s, 1942		95¾
State of Queensl'd 6s, 1947	F. & A.	96½
State of Queensl'd 7s, 1941	A. & O.	106½
State of Rio Grande do Sul 8s, 1946	A. & O.	95
Rio Janeiro 8s, 1946	A. & O.	92¾
Rio Janeiro 8s, 1947	A. & O.	92
Dom. Rep. 5s, 1958	F. & A.	99¾
Dom. Rep. 6s, 1942	M. & S.	87
State of Sao Paulo 8s, '36	J. & J.	98
City of Sao Paulo 8s, '52	M. & N.	97¾
Dept. of the Seine 7s, '42	J. & J.	86
King. of Sweden 6s, 1939	J. & D.	104¼
Swiss Confed. 8s, 1940	J. & J.	115½
City of Tokio 5s		76½
Rep. of Uruguay 8s, 1946	F. & A.	103
City of Zurich 8s, 1945	A. & O.	109½
Un. K. 5½s, 1929	F. & A.	112¾
Un. K. 5½s, 1937	F. & A.	110
U. S. S. Copen. 6s, 1947	J. & J.	87½

U. S. GOVERNMENT PREWAR LOANS.

Closing quotations for Government bonds:

	Bid.	Asked.
2s, r, 1930-1963	104¼	
2s, c, 1930-1963	104¼	
3s, r, 1946-1948	96½	
3s, c, 1946-1948	96½	
4s, r, 1925-1938		
4s, c, 1925-1938		
Pan 2s, r, 1936	103	
Pan 2s, c, 1936	103	
Pan 2s, r, 1938	103	

Closing quotations for stocks in which there were no transactions:

	Bid.	Asked.
Adams Ex.	63	
Adv Rumely	10	11
Do pf	34	38
Alas G M	⅛	⅜
Alb & Sus	170	
All Am C	99½	101
Alle & W	95	
A C & D		
Allis-Ch	107½	108½
Allis-Ch M pf	88	90
Amal S 1st pf	94½	
Am Ag Ch	34	35½
Am Bk N	75	81
Am B Sug pf	67¾	75
Am B S & F	71	73
Fdy pf	102½	104
Am C & F pf	122½	126
Am Chain	21	21½
Am Chicle pf	40	46
Am Coal	63	
Am Ice pf	79½	80
Am La F	96	97
F E pf	91	95
Am Lin pf	40	44
Am Lo pf	117	119
Am Metal pf	103	113
Am R pf	117	125
Am Roll M pf	96¾	97
Am S & R pf	96	97
Am Sn pf	90	95
Am Stl Fd pf	98	101
Am S Tob pf	40¼	49
Am T & C	44	48
Am Tob pf	102½	103½
Am W W & El pf	60¾	66½
Am Whl pf	93	98
Ann Arbor pf	28	30
Art Metal	15⅜	17
Assets R	⅝	⅞
Asso D G 1st pf	84½	86
A B & A	1½	1¾
Atl Fruit	1¾	1¾
Do ctfs	1¼	1¾
Atl R pf	114	117
Atlas P	52	83
Do pf	85	90
Auto Sales	80	85
Auto Sales pf	2¾	3½
Do pf	11	12
Bald L pf	111½	112½
Barker Bros	4	
Barnet Leather	30	
Barnsdall	24	25
Bayuk Bros	51	52
Do pf	97	98
Beech Creek	33	40
B'nut pf	105	
Blumenthal pf	91½	
Beth S 7% pf	85	89¼
Booth Fish pf	23	35
Brit E Stl	6	7¾
Do 1st pf	61	65
Do 2d pf	17½	18
B'klyn R T	⅞	1
Brown Shoe pf	92½	95
Brune Terr	1¼	1¾
B, R & P	60¼	62½
Do pf	88	90
Buff & S	100	
Burns Bros pf	98	104
Bush Ter	65	75
Bush Ter. pf	90	92½
Butt'k Co	15	17
Cal & Ar	48	51
Can So	50	51½
C'son H G	6	6½
Case Plow	¾	1
Case (J I)	33	35
Do pf	66	71
C, R & P	185	195
C, C & O	24	
Do pf	40	
C'tain-teed 1st pf	80	
Do 2d pf	79	
Cent B M	29	31
Do pf	93	98
C & O pf	96½	97½
Chi Alt	2¼	2⅝
Do pf	3¾	4
Chi Gt W pf	11	11½
C, R I & P pf	83½	84
Chi, St P, M & Om	61	65
Do pf	95½	98½
C, C & St L	79	86
Cl & Pitts	67	
Do spec	127	
Clu-P pf	102	106
Coca-Cola	33	
Colo Fuel	23	24
Conley T F	13¼	14
Col F & I pf	99	
Col & So	28½	29½
Do 1st pf	51	58
Do 2d pf	42	55
Con Cigar pf	65	75
Cons C of	100	108¼
Cont Ins	93½	96
Corn P R pf	117	119
Cosden pf	95⅞	97½
Crex Carp	22¾	30
Cruc S pf	87	87½
C-Am Sug pf	93	95¼
Cuban D S pf	33	40
Cuyag Frt	61	62
D P & L	50	
Do pf	81	
Dev B M pf	22¾	24
D & Co pf	62	64
D, L & W	114	
Det & M	25	
Do pf	40	
Det Ry	65	
D & R 1st pf	89	93
Dug Lt 1st pf	102	103
D, S S & A	2½	3
Du Pont deb	81	
Du Pont Dev	3½	
Do pf	61	65
Do 2d pf	17½	18
Eagle Pitch	1	
Do ctfs	1	
Brown Shoe pf	92½	95
Brune Terr	1¼	1¾
B, R & P	60¼	62½
Do pf	88	90
Buff & S	100	
Burns Bros pf	98	104
Bush Ter	65	75
Bush Ter. pf	90	92½
Butt'k Co	15	17
Cal & Ar	48	51
Can So	50	51½
C'son H G	6	6½
Case Plow	¾	1
Case (J I)	33	35
Do pf	66	71
C, R & P	185	195
C, C & O	24	
Do pf	40	
C'tain-teed 1st pf	80	
Do 2d pf	79	
Cent B M	29	31
Do pf	93	98
C & O pf	96½	97½
Chi Alt	2¼	2⅝
Do pf	3¾	4
Chi Gt W pf	11	11½
C, R I & P pf	83½	84
Chi, St P, M & Om	61	65
Do pf	95½	98½
C, C & St L	79	86
Cl & Pitts	67	
Do spec	127	
Clu-P pf	102	106
Coca-Cola	33	
Colo Fuel	23	24
Conley T F	13¼	14
Col F & I pf	99	
Col & So	28½	29½
Do 1st pf	51	58
Do 2d pf	42	55
Con Cigar pf	65	75
Cons C of	100	108¼
Cont Ins	93½	96
Corn P R pf	117	119
Cosden pf	95⅞	97½
Crex Carp	22¾	30
Cruc S pf	87	87½
C-Am Sug pf	93	95¼
Cuban D S pf	33	40
Cuyag Frt	61	62
D P & L	50	
Do pf	81	
Dev B M pf	22¾	24
D & Co pf	62	64
D, L & W	114	
Det & M	25	
Do pf	40	
Det Ry	65	
D & R 1st pf	89	93
Dug Lt 1st pf	102	103
D, S S & A	2½	3
Du Pont deb	81	
Du Pont Dev	3½	
Do pf	61	65
Do 2d pf	17½	18
Eagle Pitch	1	
Do ctfs	1	
Eastman Kod pf	118	119
Edmonds pf	90	
Elec Bd & Sh pf	95	96
Elec Inv	3	4
Elec Pow & Lt	22	24
Elec Refrig	1	2
Elec Stor Bat	46	47
Emerson-B pf	24	28
Endicott-J	1	2
Equit Gas	1	2
Erie 1st pf	32	33
2d pf	22	28
Fairbanks	2	8
F M & S	8	10
F B, O, pf	98	99½
G A T Car pf	94½	95½
Gen Bak	71	74
Gen Cigar pf	106	108¼
Do 1 pf	103¼	107
Do 2 pf	80	82
Do 7% d	80	98½
Do 6% d	80	80½
Gimbel Bros	42½	44
Do pf	97	99
Glidden Co	8	8¼
G & S T	113	117
Goldwyn P	16	17
Gr'dich pf	80	85
Gt Nor Ry	7½	10
Gt W Sug pf	104	105
Greene-C	19½	20½
Guan Sug pf	93	95
G, M & N pf	50¼	51
G S Stl 1st pf	100	104
Habir E	3	4
Hack Wat	17½	18
Hartman	84	85
Helme	50	57
Hendee M	13½	15
Homestake	62	64
Hyd S pf	11	16
Ill C pf	110	112
Indian Ref	5¾	6
Ing-Rand	128	132
Do pf	100	102
Int Agr pf	8	20
Int Cem	19	20
Int H pf	108¾	112
Int Nick pf ex div	76½	80
Int Pa pf	85	110
Int Salt	80	86
Int Sh pf	115	120
Int T & T	66⅜	68⅜
Intertype	26	36
Island Oil	¼	⅜
Iowa Pipe	2	3
Iron Prod	37½	39½
Do ctfs	37	39
Jewel Tea pf	67	70
J & L pf	108	108¾
K C, P & L 1st pf	95¼	99
Kan C So pf	51	53
Kan & G	5	6
Kayser (J) 1st pf	94	95
Kelly-Sp T 6% pf	76	86
Do 8% pf	95	98
Kelsey Wh pf	98	104
Kinney	56	57
Kresge(SS) pf	108½	110
Kress(S H)	110	160
Lacl Gas	78	82
L E & W	32	32½
Do pf	65	70
Liggt M.	201	208
L-W Bisc	38½	120
Do 1st pf	105	120
Do 2d pf	93½	117
Mack Tr'ks 1st pf	91¼	93
Do 2d pf	80	82
M'kay Co	65	66¼
Do pf	112¼	113¾
Macy pf	112½	115
Mal'son pf	79	85
Man Elev	40	45
Man Fash	1	2½
Man Shirt pf	110	117
Manati Sug pf	70	80
Mkt St Ry pf	32	42
Do 2d pf	22	28
Marlin R	7	8
M Dep Sts pf	114½	
Met Ed pf	91¼	
Mex Pet	210	260
Do pf	105	
Mich Cent	345	
Mid St Corp	4	8
S S M	59	62
Do pf	87	94
Do 1	58	64
Mont Pow pf	109	
Mor & Es	73½	74
Mull Body	13	14
Do pf	90¼	96
Nash Mots	114	
Nat Acme	125	
Nat B pf	120½	122
Nat C & S pf	92½	93½
Nat Dep	93	
1st pf	91	92
Nat Enc pf	93	99
Nat Ld pf	108	109½
N'pt N & H pf	72	86
R G & E	42	50¼
Do pf	79	86
Nat Rys of M 1st pf	6	8
N O, T & Mex	88	88¾
N Y A B	46	47
N Y C & H	70	75
St L cts pf	92	100
Do 1st pf	75

COTTON IS STEADY ON LIGHT TRADING

Lack of Rain in South and Higher Stock Exchange Prices Are Factors.

The Cotton Exchange will close at noon today until Monday, when business will be resumed in the new building. Fears that the drought in the Southwest might be broken during the interval operated against prices during the morning, while apprehension over further inevitable deterioration should conditions not be relieved advanced the market in the afternoon. The upturn was assisted by the more encouraging aspect of foreign news, strength in securities and lack of rain throughout the great producing sections of Texas and Oklahoma. Volume of business is still light, but need of rain is becoming urgent. Prices lost 5 points on July but gained 21 points on May.

Early trading reflected the depressing influence of low prices for wheat in the West. After starting at an advance of a few points, execution of several Western selling orders, one for 5,000 bales of October, ran the price below 23.60 cents. With the Exchange to be closed from noon today until Monday morning, many holders decided to terminate interest in the fear that rains might occur in Texas during the interval. This left the market without aggressive support, and it was not until State details appeared several hours later that prices recovered over 30 points.

There were twenty-nine stations in Texas with temperatures of 100 to 109 and no indications of immediate relief. Only at two stations was any precipitation reported and that only a trace. On the other hand, general rains and showers fell over Georgia and sections along the East Gulf Coast. Frequency of rains in the East belt this week will tend to increase weevil propagation, so that it was not surprising the market resisted selling pressure. With the visible supply down below a million bales, there are about six weeks ahead before Sept. 1, when receipts of new cotton offset takings during an average season. This will draw attention to the relation between spots and contracts, as spot prices are still much above the October delivery. Operators are now trying to decide whether selling pressure from the new crop will so depress spots that contracts will work lower or whether less favoring growing conditions will arouse apprehension and start general speculation. At present, outside interest in the course of cotton is the smallest of the entire season. Increase covering the last hour took a larger supply of contracts from the ring, demand for March and May indicating trade absorption. March rose 2 points over January, while May became the strongest month on the list in final dealings. The usual closing selling, a feature of the last few days, brought a 10 to 15 points reaction, with October ending the day at 23.80.

The New York certificated stock is down to 80,000 bales, while the stock at all ports aggregates 1,446,000 bales compared with 946,000 a year ago. Exports are nearly a million and a quarter behind last season to date.

Yesterday's quotations follow:

July	26.68	26.70	26.32	26.55@26.58	26.60
Oct.	23.80	23.95	23.57	23.80@23.86	23.73
Dec.	23.33	23.47	23.10	23.36@23.40	23.23
Jan.	23.05	23.22	22.87	23.12	22.96
March	23.03	23.24	22.90	23.15	22.96
May	....	23.18	22.78	23.06@23.09	22.85

The local market for spot cotton was quiet, unchanged at 27.35c, for middling upland; sales none.

Southern spot markets were: Galveston 26.60c, unchanged; New Orleans, 26c, 50 points decrease; Savannah, 26.50c, 10 points decrease; Augusta, 26.30c, 8 points decrease; Memphis 27.25c, unchanged; Houston 26.25c, 25 points decrease.

Yesterday's cotton statistics were:

	Yesterday.	Last Week.	Last Year.
Port receipts	1,257	3,423	3,693
Exports	2,581	9,356	6,794
Exports, season	4,736,504	4,696,171	5,070,123
New York stocks	66,921	80,233	164,921
Ports stocks	244,780	274,034	546,535
N. Y. arrivals	21	256	458

Liverpool cables: Spot cotton quiet, unchanged at 15.56d for middling. Sales 4,000 bales, of which American 2,000; imports 1,000, all American. Futures opened barely steady, 10 to 13 points decline, closed quiet but steady, 10 points advance to 6 points decline. Prices: July 14.95d, Oct. 13.17d, Dec. 12.76d, Jan. 12.61d, March 12.49d.

Manchester—Yarns dull, cloths quiet.

Douglas-Pectin Earnings.

The Douglas-Pectin Corporation and its subsidiary, the Douglas Packing Company, Ltd., of Canada, report earnings of $283,158 for the quarter ended June 30, 1923, after interest charges and depreciation, but before allowance for Federal taxes. Earnings for the six months ended June 30, 1923, amounted to $519,617 against $578,716 in the full year 1922, both before allowing for Federal taxes.

New York Air Brake Earnings.

The New York Air Brake Company reports net earnings of $1,487,206 in the first six months of 1923, equal to $4.96 a share on the 300,000 shares of stock outstanding.

OIL RECORD BROKEN.

Production in Week of July 14 Is 2,238,750 Barrels Daily.

Production of crude oil in the United States in the week of July 14, averaged 2,238,750 barrels daily, according to estimates made by the American Petroleum Institute. This total represents a new high record in the history of the country, and an increase of 39,600 barrels in the daily average over the previous week. Most of the increase was due to the prolific production in California, which State alone reported a gain of 33,000 barrels. Arkansas, the State of the Smackover field, shows a reduction of 18,800 barrels, but this is offset by gains in Oklahoma, Central Texas, Gulf Coast and Montana and Wyoming.

The daily average production of the important fields, in barrels follows:

Oklahoma, 503,850; Kansas, 84,650; North Texas, 75,550; Central Texas, 175,250; North Louisiana, 62,500; Arkansas, 122,500; Gulf Coast, 102,150; Eastern, 113,000; Wyoming and Montana, 131,300; California, 868,000; total, 2,238,750.

The Institute reports a decrease of 569,534 barrels in gasoline stocks during June.

SHIP 8,000,000TH FORD.

Company Turns Out 1,000,000 Cars in Six Months.

Despite the reports of slackened operations in the automobile industry Henry Ford continues to show record production. The Ford Company on Wednesday night shipped from the assembly line at the Highland Park plant its 8,000,000th motor, establishing a new million mark in production, as the 7,000,000th motor was shipped Jan. 17. The concern turned out 1,000,000 cars in six months and one day.

Last January the company was producing 4,800 motors daily. Now the total is about 7,000. The average for the 149 working days in the six months was 6,711, or a monthly average of 166,670.

In the week ended July 17 the company turned out 40,803 finished cars and trucks, a new weekly record, and 428 above the previous high weekly mark of 40,375, reported in the week of June 19.

COPPER DEMANDS GROW.

Increased Inquiries Here and Abroad Regarded as "Feelers."

Leading producers report increased domestic and foreign inquiries for copper. The increase in inquiries in the last forty-eight hours indicate, according to the companies, that consumers are preparing to make commitments for the last half of this year. Most of the inquiries are regarded as market "feelers."

The price quoted yesterday by small companies was 14½ cents a pound. Large companies quoted 14¾ cents. Many inquiries were for deliveries in the first half of August.

Recent uncertainty caused consumers to hold off on commitments, but with a change in sentiment and continued activity in most industries, increased buying of copper is expected shortly.

Continental Gas Earnings Rise.

The Continental Gas and Electric Corporation reports gross earnings of $3,368,711 for the twelve months ended May 31, 1923, an increase of 40 per cent. over the same period of the year before, while net earnings were $968,795, an increase of 50 per cent. After providing for interest charges and dividends on the preferred stock, the balance for the common stock was $404,622, an increase of 70 per cent. The company earned 1st interest charges two and one-half times in the period covered by the statement.

To Float Salvador Bonds Here.

An issue of $6,000,000 Republic of Salvador 8 per cent. first lien customs bonds will be floated here as soon as market conditions permit, it was reported yesterday. The statement followed an announcement that an agreement had been reached between the American group of bankers, headed by F. J. Lisman & Co., and the British bondholders, whereby the latter release their first lien on the Salvador customs revenues in favor of the American bondholders.

Morris Plan Pays Dividend.

The Morris Plan Company of New York yesterday declared a quarterly dividend of 1½ per cent., payable Aug. 1 to stock of record July 27. E. Roland Harriman and Edwin O. Holter will serve on the Executive Committee for the ensuing three months, according to an announcement by the Board of Directors.

London Wool Sales Abandoned.

LONDON, July 19.—The July wool auction sales, suspended because of labor difficulties arising from the dock strike, have been abandoned, it was announced today. The next series of sales will begin on Sept. 4, instead of Sept. 11.

WHEAT ADVANCES ABOVE $1 AGAIN

Black Rust Report Backed by Buying Orders Caused Upward Trend.

Special to The New York Times.

CHICAGO, July 19.—Black rust reports from the American and Canadian Northwest, backed with buying orders for the first time in over a week, carried all deliveries of wheat here up to over $1 today and the finish was at net gains of 1¼@1¾c, at the outside showing 4¼@5¼c over the low on Tuesday. Less was heard today regarding the "Buy 1,000 bushels wheat" movement, but considerable progress is being made in the campaign, and some commission houses reported an increased interest in small lots during the day. Others claim that they had more selling than buying orders. Rust reports came from a wide territory in the Canadian Northwest, and while crop experts made no claim of crop deterioration they called attention to the higher temperatures, showers and rank growth, the three making an ideal condition for its development.

Conservative Minneapolis interests wired that it was impossible to estimate the extent of the losses in the three States at the present time, although harvesting is under way in Minnesota and South Dakota. Durum wheat seems to have suffered but little. The Central West continues to sell cash wheat rather freely to arrive. Local handlers obtained around 500,000 bushels during the day. In the Southwest offerings are light and have a tendency to restrict export business, as the basis at the Gulf was firmer and there were better bids here from Montreal and Buffalo, although no sales were reported.

Coarse grains were influenced largely by the action of wheat. Corn closed ¼@¾c and oats ½@1c higher, while rye was up 2@2¼c, the latter getting support from the seaboard. There was 100,000 bushels more No. 2 mixed corn posted as getting out of condition, making 315,000 bushels so far. Part of this grain has already been loaded out of store and sold on spot, and there is now less than 200,000 bushels of corn in public elevators in Chicago that can be regarded as available for delivery. Crop reports on corn continue generally very favorable, and growth in Iowa of late has been so fast that the crop is at least a week ahead of its development at this season last year. Premiums on spot corn were ¼@¾ lower, due to larger receipts with No. 2 mixed 1½c over July. Interviews with a number of leading local grain men show that they are in favor of higher prices for agricultural products, largely from the standpoint of the best interest of the country. The local representative of one of the largest Minneapolis mills admitted today that the "Buy 1,000 bushels wheat a barrel of flour" movement had resulted in a larger demand already and the car lot price had advanced 10c per barrel today in sympathy with the advance in wheat.

Primary arrivals of wheat today, 357,000 bushels; week ago, 607,000 bushels; last year, 1,702,000 bushels; shipments, 864,000 bushels; week ago 804,000 bushels; last year, 776,000 bushels. Corn receipts, 540,000 bushels; week ago, 326,000 bushels; last year, 927,000 bushels. Shipments, 330,000 bushels; week ago 575,000 bushels; last year, 1,387,000 bushels.

Today's Chicago prices for the principal commodities were as follows:

WHEAT.

	High.	Low.	Close.	Prev. Close.	Last Year.
July	1.01½	.98¾	1.01½	.99⅝	1.14⅜
Sept.	1.00¼	.97⅛	1.00¼	.96⅜	1.11⅜
Dec.	1.03¼	1.00⅛	1.03⅛	.99¼	1.11½

CORN.

	High.	Low.	Close.	Prev. Close.	Last Year.
July	.84⅝	.83¼	.84¼	.83¼	.62¼
Sept.	.77	.75½	.76⅝	.75¾	.62
Dec.	.64⅝	.63¼	.64⅛	.63⅜	.62

OATS.

	High.	Low.	Close.	Prev. Close.	Last Year.
July	.40¾	.39½	.40⅛	.38⅝	.34¼
Sept.	.35¾	.34⅝	.35⅜	.34⅜	.37⅛
Dec.	.37⅛@⅜	.36⅝	.37⅛@⅜	.36⅛	.39¼

RYE.

	High.	Low.	Close.	Prev. Close.	Last Year.
July	....	....	.60	.61⅛	.83¾
Sept.	.62¾	.64½	.66¼	.63⅜	.81¼
Dec.	.69¾	.67⅛	.69⅝	.67	.84⅜

PROVISIONS.

Lard—	High.	Low.	Close.	Prev. Close.	Last Year.
July	10.87	10.82	10.85	..	10.85
Sept.	11.05	10.97	11.00	..	11.10
Oct.	11.12	11.07	11.07	..	....
Ribs—					
Sept.	8.80	8.70	8.75	9.00	10.95
Oct.	8.70	8.67	8.67	..	....

FINANCIAL NOTES.

American Water Works & Electric Company, Inc., and Illinois Merchants Trust Company of Chicago have been appointed coupon paying agents for the first lien and refunding convertible 6 per cent. gold bonds series A of the Monongahela West Penn Public Service Company.

Frederick S. Wheeler, Chairman of the board of the American Can Company, has been elected to the board of the New York Trust Company.

Farr & Co. have prepared a circular on sugar securities.

T. B. Crews Jr. and John W. James of T. B. Crews Jr. & Co. have gone to Chicago.

McDonnell & Co. have issued a circular on Southern Railway.

Newberger, Henderson & Loeb have issued a circular comparing the General Electric Company and the Westinghouse Electric and Manufacturing Company.

RESERVE BANK POSITION.

Comparison of This Week's Items With Those of Other Periods.

In yesterday's statement for the Federal Reserve System and for the Reserve Bank of New York no new high or low records for the year to date were made in any of the items.

Following is the comparison of highest and lowest figures of the Reserve System in 1923 to date and in previous full years. Figures are in thousands of dollars:

Total Gold Holdings.

	High.		Low.	
1923	$3,189,267	June 13	$3,049,451	Jan. 3
1922	3,089,980	Oct. 11	2,876,299	Jan. 4
1921	2,870,004	Dec. 21	2,080,282	Jan. 7
1920	2,059,333	Dec. 30	1,934,561	Mar. 19
1919	2,201,804	June 6	2,066,788	Aug. 20
1918	2,090,274	Dec. 27	1,687,739	Jan. 4
1917	1,871,133	Dec. 28	742,062	Jan. 5
1916	782,236	Dec. 29	484,689	May 5
1915	542,413	Dec. 30	251,806	Jan. 29

Rediscounts.

Secured by	High. 1923.		Low. 1923.	
Govt. col.	$477,053	July 4	$281,996	Jan. 10
Other col.	452,786	July 4	219,769	Jan. 31
	High, 1922.		Low, 1922.	
Govt. col.	477,456	Jan. 4	115,238	July 28
Other col.	635,111	Jan. 4	237,045	Aug. 16
	High, 1921.		Low, 1921.	
Govt. col.	1,104,563	Jan. 7	481,891	Nov. 16
Other col.	1,502,813	Jan. 7	692,640	Dec. 28
	High, 1920.		Low, 1920.	
Govt. col.	1,572,980	Feb. 27	1,141,036	Dec. 30
Other col.	1,616,116	Dec. 3	716,465	Jan. 30
	High, 1919.		Low 1919.	
Govt. col.	1,863,476	May 16	1,414,950	Dec. 19
Other col.	684,514	Dec. 26	172,568	May 9

Reserve Note Circulation.

	High.		Low.	
1923	$2,411,068	Jan. 3	$2,203,701	Jan. 31
1922	2,484,121	Dec. 27	2,122,610	June 14
1921	3,270,023	Jan. 7	2,506,006	Nov. 30
1920	3,404,981	Dec. 23	2,850,944	Jan. 30
1919	3,057,646	Dec. 26	2,450,720	Jan. 31
1918	2,685,244	Dec. 28	1,234,034	Jan. 25
1917	1,246,488	Dec. 29	259,768	Jan. 26
1916	275,353	Dec. 29	152,244	June 30
1915	189,026	Dec. 30	14,500	Jan. 29

Ratio of Reserve.

With previous percentages computed on the basis introduced by the Reserve Board on March 18, 1921, the highest and lowest reserve percentages of the Federal Reserve System compare as follows:

	High.		Low.	
1923	77.8	June 20	71.3	Jan. 3
1922	80.4	Aug. 9	71.1	Jan. 4
1921	73.1	Dec. 7	46.4	Jan. 7
1920	48.0	Dec. 17	40.5	May 14
1919	51.1	Feb. 7	42.5	Dec. 26
1918	52.9	Feb. 9	49.9	Dec. 6
1917	86.2	Mar. 30	60.8	Dec. 29

The reserve percentages of the New York Reserve Bank compare as follows:

	High.		Low.	
1923	87.6	June 20	75.0	Jan. 3
1922	89.6	Jan. 25	79.3	Jan. 4
1921	84.1	Sep. 21	36.5	Feb. 4
1920	42.3	Sep. 24	35.8	Feb. 20
1919	52.9	June 30	38.8	Dec. 26
1918	86.4	Aug. 2	41.7	Dec. 27

Hayes Wheel Co. Income Is $900,026

The Hayes Wheel Company for the six months ended June 30, 1923, reports gross sales of $9,672,812 against $6,153,431 in the corresponding period of last year. Net earnings, after all charges except Federal taxes, amounted to $900,026 against $510,331 last year. C. B. Hayes, President, says that there is no evidence of any let-up in business.

To Vote on Capital Stock Change.

A special meeting of the stockholders of the Electric Bond and Share Company has been called for Aug. 3, for the purpose of voting upon an increase in the capital stock from $40,000,000 to $50,000,000, of which half will be preferred and half common.

COMMODITY PRICES.

Irregular Trend to Changes in Cash Staples—Some Grains Lower—Metals Up.

There was an irregular trend to the changes in yesterday's cash markets, wheat and corn declined, while oats moved higher, lard and iron No. 2 X Philadelphia also reacted, the latter going to a new low for the year at $28.25, while improvement was noted in lead, copper and tin. Groceries and other provisions, with textiles, were steady.

Following are the cash prices for the principal commodities in the wholesale market at the close of business Thursday, a week before and a year ago:

	July 19.	July 12.	July 20.
FOODSTUFFS.	1923.	1923.	1922.
Wheat, No. 2 red	1.19	1.19½	1.29
Corn, No. 2 yellow	1.08	1.06¾	.81¼
Oats, No. 2 white	.53½	.52	.47½
Flour, Minn., patent	6.00	6.00	8.00
Coffee, No. 7 Rio	.11	.11	.10¼
Sugar, granulated	.08¾	.08¾	.068
Butter, cream, 92 score	.38½	.39½	.36
Eggs, fresh-gathered firsts, per dozen	.23½@.25	.26½	.24
Lard, Mid. W.	11.40	11.35	11.80
Pork, mess	25.00	25.00	30.00
Beef, family	17.50	17.50	17.00
METALS:			
Iron, 2X, Phila	28.25	29.00	28.75
Steel billets, Pittsburgh	42.50	42.50	33.00
Lead	6.20	6.00	5.70
Copper	14.62½	14.50	13.87½
Tin	38.25	38.62½	31.75
TEXTILES:			
Cotton, mid. upland	27.35	27.85	22.50
Printcloths	.06⅞	.06⅞	.06½

Range of prices for year to date:

	—Highest—		—Lowest—	
Wheat	$1.54	Feb. 15	$1.17	July 16
Corn	1.08¾	July 18	.80	Jan. 3
Oats	.57⅛	Feb. 13	.49½	July 13
Flour	7.60	Jan. 2	6.00	July 9
Coffee	.13⅝	Feb. 15	.11	July 6
Sugar	.10¼	Apr. 25	.06	Jan. 27
Butter	.43	Jan. 2	.37⅜	July 2
Eggs	.48	Jan. 2	.22½	June 22
Lard	13.10	Mar. 16	11.45	May 11
Pork	28.50	Jan. 2	25.00	July 12
Beef	22.00	Apr. 13	17.50	Jan. 26
Iron	33.75	Mar. 7	28.25	July 19
Steel	45.00	Mar. 16	36.50	Jan. 2
Lead	8.75	Mar. 5	6.00	July 10
Copper	17.25	Mar. 19	14.37½	July 9
Tin	51.50	Mar. 15	37.87½	July 5
Cotton	31.80	Mar. 17	22.50	May 11
Printcloths	.08¼	Mar. 3	.06⅞	June 28

MISCELLANEOUS MARKETS.

COTTONSEED OIL.

	Sales.	High.	Low.	*Close.	*Prev. Close.
Spot	400	10.55	10.50	10.60	10.25
Aug.	5,200	10.08	9.90	10.00	10.12
Sept.	4,000	9.18	9.05	9.09	9.75
Oct.	1,900	8.55	8.50	8.54	8.63
Nov.	....	....	....	8.42	8.50
Dec.	1,100	8.47	8.47	8.45	8.50

Total, 12,800.

COFFEE.

	High.	Low.	*Close.	*Prev. Close.	Last Year.
July	8.85	8.80	8.80	....	9.40
Sept.	7.70	7.60	7.62	7.60	9.45
Dec.	7.05	7.00	7.00	7.07	9.37
March	6.97	6.97	6.90	7.00	....
May	6.9.	6.91	6.90	7.00	9.43

SUGAR.

	High.	Low.	*Close.	*Prev. Close.	Last Year.
July	5.15	5.10	5.05	5.15	3.45
Sept.	5.10	4.95	4.98	5.08	3.54
Dec.	4.48	4.35	4.37	4.48	3.68
March	3.45	3.39	3.38	3.46	3.41
May	3.45	3.45	3.44	3.52	3.53

*Closing bid.

MINING STOCK QUOTATIONS.

SAN FRANCISCO.

COMSTOCK.		Extension	.04
Andes	.03	Harmill	.04
Best & Belcher	.08	Mexico	.04
Challar	.06	Myra	.02
Concordia	.03	Operator	.03
Con. Virginia	.03	Silver King	.04
Gould & Curry	.03	Smuggler	.08
Hale & Norcross	.14	Sutherland	.08
Justice	.15	Zone	.02
Mexican	.22	GOLDFIELD.	
Ophir	.10	Booth	.02
Potosi	.05	Consolidated	.05
Savage	.08	Development	.11
Sierra Nevada	.05	Florence	.50
Union	.16	Jumbo Extension	.03
TONOPAH.		Kawana	.04
Belmont	.70	Lone Star	.04
Cash Boy	.03	Red Hill	.03
Halifax	.27	Silver Pick	.08
Midway	.03	Spearhead	.03
Monarch	.02	OTHER DISTRICTS	
Rescue	.05	Boundary Mtn.	.13
Tonopah Extension	1.80	Cash Entry	.02
Tonopah 76	.00	Manhattan Cons.	.03
West End	.77	Nellie	.09
DIVIDE.		Round Mountain	.23
Aladdin	.03	Simon	.24
Annex	.04	United American	.06
Belcher Extension	.03	White Caps	.06
Divide Tonopah	.50		

COLORADO SPRINGS.

	Bid.	Asked.		Bid.	Asked.
Cresson	3⅝	3¼	Mary McK.	1½	3½
Elkton	3	5	Portland	30	40
El Paso	14	20	U. Gold M.	12	15
Empire Lee	2¾	5	Vindicator	4	7
Golden C.	105	108	Rose Nicol	3	5½
Oro Fin	....	6			

CASH RESERVES UP $6,300,000 IN WEEK

Board Report Shows a Decline in Note Circulation and Reduction in Earning Assets.

Special to The New York Times.

WASHINGTON, July 19.—Further liquidation of $40,500,000 in discounted bills and of $3,200,000 in acceptances purchased in open market, together with a decline of $3,300,000 in Government security holdings, is shown in the Federal Reserve Board's weekly consolidated bank statement, issued as at close of business on July 18, 1923. These reductions in earning assets were accompanied with a decline of $48,200,000 in Federal Reserve note circulation and of $7,200,000 in deposit liabilities. Total cash reserves increased by $6,300,000, while the reserve ratio rose from 75.4 to 76.5 per cent.

Substantially smaller holdings of discounted bills are reported by the Federal Reserve Banks of Boston, New York, Cleveland and San Francisco, the decline in the case of the New York bank being the greatest and amounting to $33,000,000. These banks at Chicago, Richmond, St. Louis and Dallas report increases aggregating $12,000,000, the increase in the case of Chicago being $3,900,000.

Total gold reserves show a nominal decrease for the week of $700,000. Larger gold reserves are reported by all Federal Reserve Banks except Philadelphia, Cleveland, Richmond, Chicago and St. Louis, the increase in the case of the Boston bank amounting to $10,400,000. The Federal Reserve Banks of Chicago, Richmond and St. Louis report decreases of $10,800,000, $5,300,000 and $3,800,000, respectively, in their gold reserves, these changes reflecting principally the movement of gold to other districts through the gold settlement fund. Reserves other than gold increased by $6,900,000, all Federal Reserve Banks except San Francisco reporting increases under this head.

Federal Reserve note circulation declined in all districts except Kansas City and Dallas, the aggregate increase in these two cases being only $600,000.

Holdings of paper secured by Government obligations declined further during the week from $419,900,000 to $408,500,000. Of the total held on July 18, $259,100,000, or 63.4 per cent., was secured by United States bonds; $131,500,000, or 32.2 per cent, by Treasury notes, and $17,900,000, or 4.4 per cent., by certificates of indebtedness, compared with $240,500,000, $162,400,000 and $17,100,000, respectively, reported the week before.

A summary of changes in the principal assets and liabilities of the Reserve banks, as compared with a week and a year ago, follows:

	Increase or decrease since	
	July 11, 1923.	July 19, 1922.
Total reserves	+$6,300,000	+$14,100,000
Gold reserves	— 700,000	+ 54,400,000
Total earning assets	—47,900,000	—47,400,000
Discounted bills, total	—40,500,000	+382,400,000
Secured by U. S. Government obligations	—11,400,000	+232,200,000
Other bills discounted	—29,100,000	+130,200,000
Purchased bills	— 3,200,000	+ 34,200,000
U. S. securities, total	— 3,300,000	—443,900,000
Bonds and notes	— 2,200,000	—109,900,000
U. S. certificates of indebtedness	— 1,100,000	—334,000,000
Total deposits	— 7,200,000	....
Members' Reserve deposits	—25,400,000	+ 19,500,000
Government deposits	+18,700,000	— 14,900,000
Other deposits	— 500,000	— 4,600,000
F. R. notes in circulation	—48,200,000	+ 84,100,000
F. R. notes in circulation, net liability	— 200,000	— 64,800,000

+Increase. —Decrease.

FEDERAL RESERVE STATEMENT.

The following table shows the total gold holdings and other chief items in this week's report of each of the twelve Federal Reserve Banks:

CLOSE OF BUSINESS, JULY 18.

District.	Gold Reserve.	Rediscount on Government War Paper.	Total Bills on Hand.	Due Members' Reserve Acct.	F. R. Notes and Deposits in Circ'l'n. Notes.	Ratio of Reserve to Deposits
Boston	$278,112,000	$19,883,000	$20,381,000	$129,311,000	$217,089,000	61.4
New York	1,001,894,000	140,662,000	23,277,000	607,983,000	513,330,000	83.3
Philadelphia	227,165,000	46,726,000	87,964,000	117,981,000	205,324,000	72.1
Cleveland	305,942,000	37,874,000	91,646,000	162,426,000	232,461,000	77.7
Richmond	71,177,000	30,045,000	48,949,000	58,124,000	78,124,000	54.0
Atlanta	138,976,000	5,986,000	42,065,000	52,950,000	134,067,000	78.3
Chicago	551,877,000	36,296,000	129,274,000	281,238,000	404,928,000	80.9
St. Louis	79,563,000	17,910,000	49,683,000	66,648,000	79,244,000	64.8
Minneapolis	66,627,000	6,835,000	29,178,000	45,911,000	56,194,000	64.5
Kansas City	85,216,000	19,908,000	47,826,000	69,140,000	73,827,000	68.4
Dallas	50,914,000	5,491,000	46,496,000	44,996,000	30,702,000	45.8
San Francisco	261,658,000	31,938,000	98,231,000	146,243,000	210,244,000	72.7

In the Previous Week

Boston	$278,112,000	$19,883,000	$20,381,000	$129,311,000	$217,089,000	61.4
New York	1,000,481,000	161,777,000	261,988,000	719,493,000	526,422,000	81.1
Philadelphia	227,843,000	44,823,000	87,152,000	116,009,000	211,184,000	71.6
Cleveland	306,139,000	46,563,000	100,272,000	166,892,000	240,099,000	75.9
Richmond	71,060,000	27,413,000	66,050,000	58,889,000	79,351,000	57.2
Atlanta	137,781,000	6,403,000	44,918,000	54,139,000	135,149,000	74.8
Chicago	562,730,000	31,902,000	121,691,000	278,474,000	410,779,000	82.1
St. Louis	83,209,000	18,498,000	47,826,000	69,140,000	73,827,000	68.4
Minneapolis	65,256,000	7,283,000	29,729,000	45,897,000	56,965,000	63.9
Kansas City	86,683,000	19,917,000	49,683,000	61,245,000	61,080,000	56.3
Dallas	50,914,000	4,201,000	48,680,000	46,171,000	30,347,000	43.5
San Francisco	260,124,000	29,443,000	102,995,000	146,523,000	217,423,000	70.8

Consolidated statement of condition twelve Federal Reserve Banks compares as follows:

RESOURCES.

	July 18, 1923.	July 11, 1923.	July 19, 1922.
Gold and gold certificates	$341,804,000	$340,492,000	$317,980,000
Gold settlement fund, Fed. Res. Board	653,784,000	658,617,000	490,630,000
Total gold held by banks	$995,588,000	$999,109,000	$808,600,000
Gold with Federal Reserve agents	2,052,131,000	2,047,787,000	2,195,062,000
Gold redemption fund	52,001,000	53,483,000	41,673,000
Total gold reserves	$3,099,720,000	$3,100,379,000	$3,045,335,000
Reserves other than gold	83,702,000	76,769,000	123,987,000
Total reserves	$3,183,422,000	$3,177,148,000	$3,169,322,000
Non-reserve cash	81,261,000	81,163,000	....
Bills discounted:			
Secured by U. S. Government obligations	408,466,000	449,930,000	176,263,000
Other bills discounted	597,863,000	426,439,000	267,205,000
Bills bought in open market	183,121,000	186,284,000	148,970,000
Total bills on hand	$988,950,000	$1,032,653,000	$592,438,000
U. S. bonds and notes	92,015,000	94,211,000	201,901,000
U. S. certificates of indebtedness	5,940,000	7,027,000	339,948,000
Municipal warrants	10,000	25,000	9,000
Total earning assets	$1,086,915,000	$1,133,916,000	$1,134,296,000
Bank premises	53,203,000	52,657,000	42,417,000
Five per cent. redemption fund against Federal Reserve Bank notes	193,000	193,000	7,496,000
Uncollected items	674,936,000	655,976,000	592,345,000
All other resources	13,631,000	12,857,000	16,186,000
Total resources	$5,002,961,000	$5,113,915,000	$4,962,062,000

LIABILITIES.

Capital paid in	$109,714,000	$109,621,000	$105,239,000
Surplus	218,309,000	218,309,000	215,398,000
Deposits:			
Government	34,432,000	15,778,000	49,376,000
Member bank—Reserve account	1,883,644,000	1,900,066,000	1,864,145,000
Other deposits	24,445,000	24,938,000	29,010,000
Total deposits	$1,942,521,000	$1,949,722,000	$1,942,531,000
Federal Reserve notes in actual circulation	2,216,994,000	2,265,149,000	2,132,848,000
Federal Reserve Bank notes in circulation—net liabilities	1,296,000	1,471,000	66,033,000
Deferred availability items	586,567,000	552,512,000	479,274,000
All other liabilities	17,500,000	17,071,000	20,719,000
Total liabilities	$5,092,961,000	$5,113,915,000	$4,962,062,000
Ratio of total reserves to deposit and Federal Reserve note liabilities combined	76.5%	75.4%	77.8%
Contingent liability on bills purchased for foreign correspondents	$35,848,000	$33,618,000	$25,903,000

*Not shown separately prior to January, 1923.

NEW YORK FEDERAL RESERVE BANK.

STATEMENT AT THE CLOSE OF BUSINESS JULY 18, 1923.

RESOURCES.

	Last Week.	Prev. Week.	Year Ago.
Gold and gold certificates	$166,048,074	$166,849,000	$207,273,000
Gold settlement fund, Fed. Reserve Board	189,670,226	188,596,000	63,470,000
Total gold held by bank	$337,718,373	$355,245,000	$260,743,000
Gold with Federal Reserve agent	636,906,070	637,067,000	853,587,000
Gold redemption fund	7,269,652	8,189,000	6,789,000
Total gold reserves	$1,001,894,096	$1,000,481,000	$1,101,119,000
Reserves other than gold	25,765,398	24,609,000	33,610,000
Total reserves	$1,027,659,494	$1,025,090,000	$1,134,729,000
*Non-reserve cash	10,085,298	11,049,000	....
Bills discounted:			
Secured by U. S. Government obligations	149,602,102	161,777,000	60,496,000
All other	36,158

DU PONT DIRECTOR DENIES CONSPIRACY

Morris R. Poucher Testifies That He Never Was Concerned in a Dye Monopoly.

DEFENSE RESTS ITS CASE

Government to Offer Rebuttal Evidence Today In Suit Against the Chemical Foundation.

Special to The New York Times.

WILMINGTON, Del., July 19.—The Chemical Foundation, Inc., rested today in its defense of the Government's suit to compel the return of 4,800 seized German patents sold by the Alien Property Custodian to the Foundation. The Government will offer rebuttal testimony tomorrow.

A dramatic hour followed when the defense called its final witness, Morris R. Poucher, a Director of E. I. du Pont, De Nemours & Co. Mr. Poucher is accused in the bill of complaint of being one of the principal conspirators in the alleged plot by the dye industry to create a monopoly through seizure of the patents and their transfer to the foundation, but the Government failed to present any evidence to that effect. The Government's cross-examination was limited to a few questions.

When Colonel Henry W. Anderson, special Assistant Attorney General, sought to stifle a line of direct examination in which Isidor J. Kresel, counsel for the defense, aimed at refutation of the conspiracy charges, Judge Morris insisted that, in view of the charges against Mr. Poucher, the witness be permitted to record his denial.

Several chemical and dye companies and the American Dye Institute, composed of manufacturers, are named in the bill of complaint, but Mr. Poucher is the only person named. He is charged with having misrepresented and suppressed facts to induce President Wilson, Under Secretary of State Polk and Alien Property Custodians Palmer and Garvan to effect the sale by which the Government alleges a monopoly was created. Mr. Poucher denied the charges categorically.

The witness formerly was Vice President of the Badische Company in New York, American selling agent for the Badische Anilin Soda Fabrik of Germany, dye manufacturers. For thirty years he had represented that company, he testified, but he severed his relations of a business lifetime the instant he heard of the Lusitania sinking.

Resigned Because of the Lusitania.

When word was brought to a meeting of officers of the Badische Company in New York of the destruction of the Lusitania, he said, the elation with which some of those at the meeting greeted the news impelled him to withdraw from the meeting, to pack up and resign within an hour.

"The Lusitania affair drew the line very sharply," he testified.

The witness said that, far from misrepresenting facts to President Wilson and Mr. Polk, he never even communicated with them.

He was a member of the Legislative Committee of the American Dyes Institute and Chairman of its Legislative Committee. He denied that it tried to effect a monopoly, and asserted its purpose was to establish a dye industry in America and eliminate the trade abuses that had persisted here under German monopolization through German control of essential patents.

Mr. Poucher testified to conferences with Mr. Palmer and Mr. Garvan, in which they discussed the transfer of German patents to American manufacturers so that the industry could be developed as an American institution and perfected toward the benefit also of the national health and national defense.

When Colonel Anderson protested against questions as to whether the witness had engaged in conspiracy as requiring an answer that was merely a conclusion, Mr. Kresel insisted on the answer in fairness to the witness. The Court agreed with this view, and the witness asserted that he never had anything to do with a monopoly program.

Mr. Poucher said the avowed purpose of the German Chemical Trust was to destroy development of an American dye industry so that the German grip on that industry in the United States might be maintained. In this purpose, he said, the German Trust had the support of the German Government.

Tells of Unworkable Patents.

Earlier in the day Dr. Moses L. Crossley, Chief Chemist at the Calco Chemical Company of Boundbrook, N. J., testified that his company spent years and scores of thousands of dollars in futile efforts to produce satisfactorily under the German patents as they were registered in Washington.

The witness said that under his supervision a group of highly trained experts experimented for four years with patents covering novocain, an anesthetic, and cinchophin and neocinchophin remedies for gout and rheumatism. Impure products, he said, resulted. The experiements cost the company $140,000. Similarly futile results were obtained when efforts were made to manufacture dyes under the German patents, he said. Modifications were necessary to bring about the desired results, but he declined to disclose these steps, on the ground that they would reveal trade secrets.

Judge Morris offered Colonel Anderson the opportunity of physical demonstration in court by Government witnesses of manufacture under the German patents as recorded in the patent office in Washington, but counsel did not avail himself of the suggestion.

In response to a question of the Court, Colonel Anderson said the Government still adhered to its conspiracy charges as presented in the bill of complaint.

"Even to the effect that the assignments executed by Colonel Miller were executed under a concealment and misstatement of the facts?" asked Judge Morris.

"On that question, if the evidence does not support it when I come to examine it, I shall not argue for its support," replied Colonel Anderson. "But I do not want to withdraw it in the midst of the trial."

"It seemed to me, Colonel Anderson, that we might save much time," went on Judge Morris. "I am not criticising your position, but it seemed to me possibly much time might be saved if—you might misunderstand what I was going to say, so I won't say it."

Cities Editorial and Book.

Mr. Kresel introduced extracts from an editorial and a book declaring German Chemical patents were misleading and unworkable, but Judge Morris made it clear that the court did not accept either editorial or book as evidence of the truthfulness of the statements they contained.

James Bayard Eliason, Controller of the du Pont Company, testified the corporation spent almost $4,000,000 in research on German dye and chemical patents, but he could not distinguish under this head the patents the company obtained from the foundation.

Mr. Kresel introduced a letter from President Harding to Representative Longworth, dated Aug. 10, 1921, referring to protection of the American dye and chemical industry, and saying:

"Surely we would be both unmindful and unjust if we failed in a suitable protection of this industry until the new and complete tariff revision act is made effective."

The foundation's counsel recorded also a letter of July 15, 1921, from General Pershing to Representative Longworth, in which the General emphasized the importance of the chemical industry from a military standpoint, reminding Mr. Longworth that the coal tar products compose "the basis of practically all of our high explosives and most of our war gases."

Letters in similar vein from Secretary of War Weeks and Secretary of the Navy Denby were also placed in the record.

It was stipulated that testimony of Brig. Gen. Amos. A. Fries, head of the Chemical Warfare Service, given before the Senate Committee on Finance in hearings on the proposed Tariff act of 1921, be accepted as if he had similarly testified in the present trial.

General Fries asserted that "all our high explosives, most of our war gases, many of our most important medicines, and our photographic chemicals, all essential in war, come either from coal tar crudes or in combination with other chemicals."

He testified to the ease with which in wartime dye factories can be transformed rapidly into munitions plants, and stressed the point that if the dye industry were not developed in time of peace much valuable time would be lost in wartime in erecting munitions plants and in training experts who by development of a dye industry would have been ready to engage in munitions work the instant war started.

BIG COLOMBIA BANK CLOSES ITS DOORS

Wall Street Cable Message Tells of Failure of the Banco Lopez.

The Banco Lopez, with its central office in Bogota, Colombia, yesterday closed its doors, according to cabled messages received by New York bankers. The failure came as a surprise here, one banker describing it as a "thunderclap." In foreign business the Banco Lopez had often been described as the "Gibraltar of Colombia," and, although reports of money stringency in Colombia added to the confusion growing out of a drop in coffee prices, it had been expected that outside aid would pull the Banco Lopez through its difficulties.

According to the meager information received by New York bankers, the collapse was due primarily to the sharp drop in Colombian coffee prices. The quotation at present is around 16 cents a pound; only a few months ago it was as high as 22 cents. Owing to this drop, secured loans of the bank shrunk accordingly in value, and in some cases shipments which were financed on the basis of a price of 18 or 20 cents a pound for coffee found upon arrival at foreign ports that the price had dropped to the present level.

Despite this collapse in coffee quotations, however, New York bankers who have done business with the Banco Lopez expressed confidence that the bank's assets would approach closely, if not exceed, its liabilities. The money stringency, which was so pronounced that even the Government had difficulty in meeting certain of its obligations with ready cash, affected also the Banco Lopez.

Recently the bank sounded out New York for a loan. The request came too late in the day for New York bankers to comply, it was stated yesterday, and, after a few telegraphic exchanges, the request was refused with the explanation that the New York bankers were not sufficiently well acquainted with Colombia's situation to advance the money. Thereafter it was reported that the bank sought a loan from Lazard Brothers, in London. This, according to report, was granted, but when Lazard Brothers heard that New York had turned down a similar request the loan was withdrawn.

As an eleventh-hour measure, it was learned that the Colombian Government purchased the bank's building in Bogota for 750,000 pesos, or the equivalent of $704,250, advancing 500,000 pesos, or $468,500. This sum, however, was exhausted by a run on the bank.

New York bankers who have had dealings with the Banco Lopez said the losses which would be entailed by New York organizations would be small, scarcely more than a ripple, as the business depression in Colombia had reduced the usual amount of business. The Banco Lopez had branches in five other cities.

NEW FAIR FEATURES.

Showing the Effect of Complete Costumes Is One of Them.

A new plan has been worked out to show the offerings of skirt and waist manufacturers in the garment division of the Merchandise Fair to better advantage than was done last season. Then the waist and skirt makers exhibited separately. This year it has been realized that both skirts and waists appear to better advantage when displayed together on a dummy or a living model, and the new plan will put this into effect. Interchange of garments between the skirt and waist manufacturers will be carried out so that a garment of the former will be displayed with one of the latter, together forming a harmonious display to the advantage of both sellers and buyers.

The same idea will be worked out, as far as possible, in the Fashion Pageant to be staged in the Lexington Theatre every evening and at two Wednesday matinees. Some of the mannequins will wear the blouse of one manufacturer with the skirt of another and the millinery of a third.

Exports will receive a great deal of attention at the fair, and the special export committee has completed final arrangements for the highly efficient handling of this trade. A special export booth will be maintained at the Grand Central Palace, where general lines of merchandise will be shown. Here there will be interpreters and stenographers at the command of buyers who do not understand English. Large delegations are expected from the Spanish-speaking countries south of the United States, as well as representatives from Europe and Asia. Work for aiding exports will be facilitated by the assistance of the Department of Commerce, which will have a booth at the fair.

MORE COTTONSEED MILLED.

Gain of 243,643 Tons Reported Over Previous 11-Month Period.

WASHINGTON, July 19.—Cottonseed crushed in the eleven-month period Aug. 1 to June 30 totaled 3,226,915 tons, compared with 2,983,272 in the same period a year ago, and cottonseed on hand at mills June 30 amounted to 13,768 tons, compared with 19,767 a year ago, the Census Bureau announced today.

Cottonseed products manufactured during the period and on hand June 30, including crude oil, produced 993,759,429 pounds, compared with 923,242,369 in the same period a year ago, and on hand 11,732,463 pounds, compared with 12,109,848 a year ago.

Refined oil produced 899,054,659 pounds, compared with 832,092,575, and on hand 191,665,862 pounds, compared with 211,114,057.

Cake and meal produced 1,480,752 tons, compared with 1,344,451, and on hand 84,646 tons, compared with 83,526.

Linters produced 601,548 bales, compared with 394,338, and on hand 40,767 bales, compared with 67,025.

Exports of linters in the eleven months totaled 37,777 bales, compared with 122,927.

Gray Goods Show No Change.

Despite the continued quietness in the local market for gray goods, first hands are not so keen about meeting the price views of buyers as they might be under other circumstances. At the present prices of finished goods, buyers contend that they cannot make a profit on anything based on a figure higher than 8¼ cents for 38½-inch 64-60s. While second hands will let out the construction in question at 8¾ cents, first hands are firm for an additional eighth, or 8⅝ cents. Ten cents will buy spot and near-by deliveries of 39-inch 68-72s, with 7¼ cents asked for 38½-inch 60-48s. Bids of 11½ cents failed yesterday to get out 39-inch 80 squares, for which first hands asked 11¾ cents. They also asked 11 cents for 39-inch 72-76s. Sales were few throughout the market, and features were lacking.

BUSINESS WORLD

COMMERCIAL PAPER.

Yesterday—5 to 5¼ per cent. for the best names.

Wednesday—5 to 5¼ per cent. for the best names.

The quotations are for six months' paper.

***

Cotton Fabric Men Puzzled.

Not for a long time has there been more uncertainty in the cotton goods trade in regard to naming prices for a new season than now exists. While the buyers seem to show little interest in what happens, the possible action of one or two of the largest producers in the trade has makers of competing lines figuratively on their toes. Just when it had apparently been settled that nothing definite would be done until after Labor Day, when it is more than fairly certain that the wholesalers will be in a buying mood, the suggestion has popped up that maybe it would be better for the manufacturers to take the plunge now, after all, and get it over with. So far as could be learned yesterday, nobody acted on it, but it had the effect of tightening the tension among sellers and causing more watchful waiting than ever.

***

Showings of Spring Dress Goods.

It is thought likely that the American Woolen Company will open its Spring, 1924, lines of women's wear fabrics on July 30. This is the date which, according to factors in the trade, will likely be chosen. It is pointed out, however, that the company, after opening a portion of its men's wear fabrics on Monday next, will yet have to show its lines of fancy worsteds and the date in question may be taken up by this showing. In any event, the trade expects the women's wear opening to come very close to a week from Monday. Producers of other lines, including the fine goods mills as well as the so-called corporation concerns, are not disposed to open early. It is believed now that these will not show their lines before some time in September.

***

Knitted Fibre Fabrics Popular.

Knitted artificial silks continue in notable demand on the part of cutters-up and retailers, according to leading local sellers. Their vogue for all types of outer garments is asserted to be rapidly growing. Their popularity is traced to the forward steps taken in improving their wearing qualities, their high lustre and the character of the new designs brought out. Featured are those resembling chiffon velvets. The great demand for the latter and their scarcity, said a representative of Levi, Seligman & Co., Inc., yesterday, will tend to accentuate the demand for the knitted fibre fabrics of velvety appearance which cost much less. Brocaded effects secured through a moire process are also stressed in the lines being shown. Fibre cloths designed along tubular lines used for underwear purposes are described as in demand.

***

Regulations of Garment Fair.

The 165th Regiment Armory, where the Garment Division of the Merchandise Fair will hold its display, will be ready for the installation of exhibitors' fixtures and merchandise any time after 8 o'clock tomorrow morning, it was announced yesterday by the Fair Committee. Both the booths and the window displays must be arranged, according to the rules promulgated, by 6 o'clock on Sunday evening. The fair will be opened officially at 9 A. M. next Monday, after which no alterations or changes can be made until the close of business at 6 P. M. that day. The committee strongly urges upon exhibitors the necessity of having the displays ready by the specified time on Sunday evening.

***

Differing Views of Sales.

Retailers continue to place strong emphasis on sales in order to keep up turnover in what is ordinarily a quiet period. The wisdom of holding so many and such prolonged sales has both its advocates and its opponents. The argument that the consumer is no longer interested in sales, owing to their large number, is set aside lightly by the former who say they are demonstrating otherwise. They also do not readily grant the force of the statement that the sales take attention away from regular priced merchandise, declaring that speed in turnover, on a small profit margin, is to be preferred. One aspect of the situation with regard to the Fall was pointed out yesterday by a well-known manufacturing executive. He said the holding of the sales and the consumer psychology it was building up were not the best kind of preparation for the higher retail prices that would have to be asked in the Fall.

***

Raw Silk Situation.

Little change of importance is noted in the local raw silk market. Buying is still confined to the current needs of the mills. Conditions in the fabric market are improving, however, leading to the belief that operations in raw silk will shortly be enlarged. The Yokohama market, according to advices received by H. L. Gwalter & Co., Inc., continues steady on the basis of 2,070 yen for double extra A and 1,960 yen for Kansai No. 1. Stocks there are given as 22,400 bales of white and 600 bales of yellow silk. At Canton the market is quiet, with holders' attention centred on political developments which again have assumed a threatening character. No change has occurred at Shanghai, but concessions on the part of reelers are making steam filatures more attractive, and buyers are said to be watching developments with interest. Buying at Milan is confined to European consumers, who are operating very cautiously.

***

Foreign Fur Markets Active.

A big demand is reported from London for minks, the great majority of which are intended for French use. There is also quite a demand for cross foxes there, according to the English representatives of Harry Eisenbach & Co. of this city, and a general improvement over the last three months is noticed. From advices the same house has received cables telling of rather small quantities of opossum available on account of embargoes, and a rather firm rabbit market. The latter shows a slight upward tendency. General dullness prevails in Germany, the Ruhr and exchange situations being responsible for it. Quite a good deal of activity on the part of foreign buyers is reported from the Japanese market, and merchandise there is being held for high prices. The Japanese themselves have been quite active in the market, steady buyers having made a number of other purchases. This has been done carefully, however, and at strictly limited prices.

***

Has New Style Pocketbook.

Among the newest things to be brought out in this market in novelty leather goods is a women's pocketbook embracing the features and appearance of a vanity case. It comes in several novel shapes, in black, brown, gray, blue and other colors and a variety of leathers. The wholesale price ranges from $9.50 to $10 a dozen, depending on the style and material. It is trimmed with ornamental plaques of celluloid and has a long self-strap handle, with slide, that ends in a celluloid ring matching the trimming. The same type of pocketbook is also offered in circular celluloid shell effects in two tones, the combinations including shades of red, blue, brown, &c.

***

Staple Colors Will Lead.

So far as colors are concerned it seems to be pretty well agreed among the experts that the popular items for grays and beige, in addition to blacks. Retail store buyers, according to the current news letter of the National Association of Hosiery and Underwear Manufacturers, claim to see a trend away from the nude and flesh shades, while red, blue and the other high colors worn to match the sandal type of shoe have practically disappeared altogether. This type of shoe is used by retailers as an argument against novelties in women's hose, their contention being that women will wear plain stockings with this kind of footwear. Another feature of the situation is the feeling that chiffon or very sheer hose will soon be listed among the staples.

ARRIVAL OF BUYERS

Arriving Buyers may register in this column by telephoning Bryant 1000.

ABERDEEN, Miss.—A. & J. Rubel Co.; A. Rubel Jr., ready-to-wear; McAlpin.
ANDERSON, Ind.—G. W. Gates, dresses; 1,150 B'way (F. Lilienthal & Co.).
ANNISTON, Ala.—Ullman Bros.; L. Ullman, misses', children's ready-to-wear, furnishing goods, novelties; 1,182 B'way (Martin & Martin).
ATLANTA, Ga.—J. P. Allen & Co.; Mrs. F. McSwain, women's, misses, outfits; Pennsylvania.
AUSTIN, Tex.—Gellman's Department Store; Mr. Gellman, ready-to-wear, general merchandise; Pennsylvania.
AUSTIN, Texas—E. M. Scarbrough & Sons; E. B. Saul, gift art goods, Rouse furnishings; 120 W. 32d (A. Fanti).
BALTIMORE—A. Hamburger, suits, skirts; McAlpin.
BALTIMORE—S. Goodman, middy blouses; Claridge.
BALTIMORE—Hanover Mfg. Co.; M. Todes, children's coats, children's, juniors' dresses for Fall; 1,225 Broadway (Jobbers' Market).
BALTIMORE—Jos. Ginsfelder & Sons; B. R. Reid, silks, cottons, linens; 49 East 21st.
BALTIMORE—Hochschild, Kohn Co.; F. Robinson, candy, notions, patterns; 220 5th Av. (F. Atkins).
BALTIMORE—Stewart & Co., Miss F. Singer, fur scarfs; 16 West 39th.
BISBEE, Ariz.—Frankenberg Bros. & Newman; B. Frankenberg, ready-to-wear; 1,150 B'way (F. Lilienthal & Co.).
BOSTON—M. Blumberg, waists; Breslin.
BOSTON—The Waldorf Hat Co.; J. S. Tuck, men's hats, furnishing goods; Breslin.
BOSTON—Wm. Filene's Sons Co., upstairs; Miss Golden, misses' inexpensive dresses; 225 5th Av.
BUCYRUS, Ohio—Nussbaum Co.: Miss R. Englehart, ladies' ready-to-wear; Pennsylvania.
BUFFALO—L. L. Berger Co.; Mrs. C. B. Chisholm, coats, suits, waists, blouses. 131 West 35th (Hart, Flanagan Co.); Pennsylvania.
BUTTE, Mont.—Symonds D. G. Co.; Mrs. Smith, millinery; 141 5th Av. (J. Simon).
CHARLOTTE, N. C.—Gatling D. G. Co.; C. W. Wise, ready-to-wear; Breslin.
CHICAGO—The Western Co.; J. T. Woodside, gen'l mdse.; Breslin.
CHICAGO—Samuel Phillipson & Co.; B. Phillipson, Robert Goldman, hosiery, yarns; E. DuBroff, S. Phillipson, men's furnishings, overshirts; Pennsylvania.
CHICAGO—S. F. Platt; Miss Abrams, jobs sleeveless golf coats; 1,182 B'way, Room 1408.
CHICAGO—Ruby Cloak Company; M. W. Hirschberg, jobs cheap Fall coats, also mdse.; 133 West 27th, 11th floor.
CLEVELAND—Oppenheim, Collins & Co.; R. Damis, mdse. mgr., ready-to-wear; 35 W. 34th.
CLEVELAND—Higbee Co.; Miss E. Nutting, knit underwear; 240 Madison Av.
COLUMBUS, Ga.—Mrs. M. L. Long, hosiery; 1,150 B'way (F. Lilienthal & Co.).
DALLAS, Texas—Sanger Bros.; Miss Geter, corsets; 19 E. 24th.
DAVENPORT, Ia.—Tenenbon Dept. Store; H. H. Warenberg, R. Tenenbon, general mdse.; Pennsylvania.
DETROIT—Crowley-Milner Co.; H. P. Selman, coats, suits; 38 W. 32d; Claridge.
DETROIT—Crowley-Milner & Co.; F. J. Bielier, representing; L. Neubrik, trunks, toys; C. W. Greenberg, men's underwear, hosiery; 38 W. 32d, Room 1512.
DETROIT—J. L. Hudson Co.; N. C. Patterson, linens; Mrs. I. C. Simpson, corsets, brassieres, basement; 225 5th Av. (Retail Research Assn.).
DULUTH, Minn.—1st Street Dept. Store; D. Oreckovsky, gen. mdse.; Pennsylvania.
DULUTH, Minn.—H. Marcus Company; H. Marcus, jobs cheap Fall coats, also mdse.; 153 West 27th, 11th floor.
ENID, Okla.—E. Klein; E. Klein, ready-to-wear; Pennsylvania.
EVANSVILLE, Ind.—Wells Cloak & Suit Co.; Mrs. E. J. Wells, ready-to-wear; Pennsylvania.
FORT WORTH—L. G. Gilbert; S. Gilbert, jobs cotton dresses; 117 W. 33d (Hoffman & Hartbiay).
FORT WORTH, Texas—Sanger Bros.; Miss Ford, corsets, knit underwear, muslin underwear; 19 E. 24th.
GREAT FALLS, Mont.—Paris D. G. Co.; W. H. Baldwin, gen'l mdse., holiday goods; Singer, women's, misses' wear; 120 W. 32d (A. Fanti).
HELENA, Mont.—New York D. G. Co.; Miss E. Vollmer, ready-to-wear; 120 W. 32d (A. Fanti).
HIAWATHA, Kans.—H. O. Middlebrook, women's ready-to-wear, men's clothing, piece goods; 120 W. 32d (A. Fanti).
JACKSON, Tenn.—Rosenbloom Bros.; Mr. Rosenbloom, cotton piece goods; 1,150 B'way (F. Lilienthal & Co.).
KANSAS CITY, Mo.—Klein Cloak and Suit Co.; Miss A. Clancy, children's garments; 404 4th Av.
KNOXVILLE, Tenn.—Anderson-Dulin-Varnell Co.; Miss S. Sproul, millinery; 333 7th Av. (J. M. Biggins). Gregorian.
LINCOLN, Neb.—H. Herpolsheimer Co.; H. B. Brown, ready-to-wear, art goods; 353 4th Av. (Kirby, Block & Fischer).
LOS ANGELES—The Bon Ton; H. C. Citrin, Mrs. A. Crozier, coats, suits, dresses; 100 W. 32d (J. A. Herzberg).
LOS ANGELES—Knickerbocker; H. C. Citrin, Mrs. A. Crozier, coats, suits, dresses; 100 W. 32d (J. A. Herzberg).
LOS ANGELES — Faris-Walker Co.; L. Brown, housefurnishing goods, china; 115 W. 30th (Weill & Hartmann).
LOS ANGELES—Citrin's; H. C. Citrin, Mrs. A. Crozier, coats, suits, dresses; 100 W. 32d (J. A. Herzberg).
McALESTER, Okla.—Krone Bros.; A. Krone, cotton piece goods; 1,150 B'way (F. Lilienthal & Co.).
MARINETTE, Wis.—Lauerman Bros. Co.; H. J. Nelson, furniture, carpets; Collingwood.
MARSHALL, Texas—Jarrard's; J. C. Jarrard, jobs cotton dresses; 117 W. 33d (Hoffman & Hartbiay).
MEXFORD, Mich.—Golden Rule Merc. Co.; C. W. Whillock, ready-to-wear clothing, men's furnishings, dry goods; Pennsylvania.
MINOT, N. D.—E. Ellison & Sons; O. Ellison, coats, suits, dresses; 1,170 B'way (Morgan & Ahrens Co.).
MOUNT PLEASANT, Pa.—J. Jacobs; D. Reisner, popular-priced tub silk, hand drawn solid colored voile dresses; 1,182 B'way, Room 1408.
NEW HAVEN, Conn.—Mendel & Harris, Inc.; A. Mendel, general mdse.; 1,150 B'way (F. Lilienthal & Co.).
NORFOLK, Va.—Miller, Rhoads & Swartz, Inc.; Mrs. Brugler, ready-to-wear; 432 4th Av. (D. G. Union); Pennsylvania.
OAKLAND, Cal.—Upright's; J. Frisch, ladies' ready-to-wear; S. Upright, mdse. manager; 100 West 32d (J. A. Herzberg); Pennsylvania.
OILTON, Okla.—Katz Dept. Store; Mrs. M. Meyer, ready-to-wear, millinery; 126 W. 32d (Harris & Frauenthal).
OKLAHOMA CITY—Sam D. G. Co.; Mrs. Elliott, children's, juniors' wear; 333 7th Av. (J. M. Biggins, Inc.).
OKMULGEE, Okla.—Stewart, Lucky Co.; B. H. Stewart, ready-to-wear; 116 West 32d (A. Mincer).
OMAHA—Herzberg Toggery; Miss L. V. Linton, coats, suits; 32 West 35th (Jay & Co.).
PASADENA, Cal.—Herman R. Hertel Co.; I. Barnett, coats, dresses, sport wear; 303 5th Av., Room 1510.
PEORIA, Ill.—Block & Kuhl Co.; Miss E. Wombacker, girl's, juniors' wear; 120 W. 32d (A. Fanti).
PHILADELPHIA—Blauner's; Miss K. Ash, low-priced Summer sport suits; 120 W. 32d (A. Fanti).
PHILADELPHIA—A. Duckat, ladies' stout better grade Fall coats; 2 W. 32d (Gross & Co., Inc., yesterday, will tend to accentuate the demand for the knitted fibre fabrics of velvety appearance which cost much less. Brocaded effects secured through a moire process are also stressed in the lines being shown. Fibre cloths designed along tubular lines used for underwear purposes are described as in demand.

***

Regulations of Garment Fair.

The 165th Regiment Armory, where the Garment Division of the Merchandise Fair will hold its display, will be ready for the installation of exhibitors' fixtures and merchandise any time after 8 o'clock tomorrow morning, it was announced yesterday by the Fair Committee. Both the booths and the window displays must be arranged, according to the rules promulgated, by 6 o'clock on Sunday evening. The fair will be opened officially at 9 A. M. next Monday, after which no alterations or changes can be made until the close of business at 6 P. M. that day. The committee strongly urges upon exhibitors the necessity of having the displays ready by the specified time on Sunday evening.

***

Differing Views of Sales.

Retailers continue to place strong emphasis on sales in order to keep up turnover in what is ordinarily a quiet period. The wisdom of holding so many and such prolonged sales has both its advocates and its opponents. The argument that the consumer is no longer interested in sales, owing to their large number, is set aside lightly by the former who say they are demonstrating otherwise. They also do not readily grant the force of the statement that the sales take attention away from regular priced merchandise, declaring that speed in turnover, on a small profit margin, is to be preferred. One aspect of the situation with regard to the Fall was pointed out yesterday by a well-known manufacturing executive. He said the holding of the sales and the consumer psychology it was building up were not the best kind of preparation for the higher retail prices that would have to be asked in the Fall.

***

Raw Silk Situation.

Little change of importance is noted in the local raw silk market. Buying is still confined to the current needs of the mills. Conditions in the fabric market are improving, however, leading to the belief that operations in raw silk will shortly be enlarged. The Yokohama market, according to advices received by H. L. Gwalter & Co., Inc., continues steady on the basis of 2,070 yen for double extra A and 1,960 yen for Kansai No. 1. Stocks there are given as 22,400 bales of white and 600 bales of yellow silk. At Canton the market is quiet, with holders' attention centred on political developments which again have assumed a threatening character. No change has occurred at Shanghai, but concessions on the part of reelers are making steam filatures more attractive, and buyers are said to be watching developments with interest. Buying at Milan is confined to European consumers, who are operating very cautiously.

***

Foreign Fur Markets Active.

A big demand is reported from London for minks, the great majority of which are intended for French use. There is also quite a demand for cross foxes there, according to the English representatives of Harry Eisenbach & Co. of this city, and a general improvement over the last three months is noticed. From advices the same house has received cables telling of rather small quantities of opossum available on account of embargoes, and a rather firm rabbit market. The latter shows a slight upward tendency. General dullness prevails in Germany, the Ruhr and exchange situations being responsible for it. Quite a good deal of activity on the part of foreign buyers is reported from the Japanese market, and merchandise there is being held for high prices. The Japanese themselves have been quite active in the market, steady buyers having made a number of other purchases. This has been done carefully, however, and at strictly limited prices.

***

Has New Style Pocketbook.

Among the newest things to be brought out in this market in novelty leather goods is a women's pocketbook embracing the features and appearance of a vanity case. It comes in several novel shapes, in black, brown, gray, blue and other colors and a variety of leathers. The wholesale price ranges from $9.50 to $10 a dozen, depending on the style and material. It is trimmed with ornamental plaques of celluloid and has a long self-strap handle, with slide, that ends in a celluloid ring matching the trimming. The same type of pocketbook is also offered in circular celluloid shell effects in two tones, the combinations including shades of red, blue, brown, &c.

***

Staple Colors Will Lead.

So far as colors are concerned it seems to be pretty well agreed among the experts that the popular items for grays and beige, in addition to blacks. Retail store buyers, according to the current news letter of the National Association of Hosiery and Underwear Manufacturers, claim to see a trend away from the nude and flesh shades, while red, blue and the other high colors worn to match the sandal type of shoe have practically disappeared altogether. This type of shoe is used by retailers as an argument against novelties in women's hose, their contention being that women will wear plain stockings with this kind of footwear. Another feature of the situation is the feeling that chiffon or very sheer hose will soon be listed among the staples.

Begin Work on $20,000,000 Plant.

Contractors are at work on the site of the $20,000,000 super-power station to be built for the Public Service Power Company and leased to the Public Service Electric Company, it was announced yesterday. More than 100 acres of Kearny, N. J., meadows fronting on the Hackensack River will be taken up by the plant, which will produce 200,000 kilowatts.

BUSINESS RECORDS

BANKRUPTCY PROCEEDINGS.

Petitions Filed—Against.

STRUMP & CO., INC., women's apparel, 29 West Thirty-fourth Street, by Mary Antine on a claim of $1,072.

H. S. FEINBERG COMPANY, manufacturers of women's hats, 35 West Thirty-sixth Street, by David Kamsler for $348; S. & H. Gottlieb, $211; H. & E. & S. Myers, $808. Liabilities about $22,000; assets about $4,000. Joseph T. Stearns was appointed receiver under $2,000 bond by Judge Learned Hand.

Petitions Filed—By

MARY ANN BREENAN, professionally known as Lillian Lorraine, actress, 19 West Fifty-fifth Street. Liabilities $28,900; no assets. Principal creditors are Fernclift Lodge, Inc., $1,068; Restaurant L'Aiglon, $300; Solomon Daniel, $16,580; Philip M. Grausman, $3,150; Harry S. Hochberg, $2,050.

FRANK G. RETTINGER, clerk, 2,954 Valentine Avenue. Liabilities $5,950; no assets. Joseph Rettinger is the principal creditor on a claim of $4,064.

MARK NORWICK, 119 West Twenty-third Street. Liabilities $6,992; no assets. Principal creditors are Mutual Dress Company, $1,558; N. A. Embroidery Works, $551; Julius Becker, $500.

LEE PEARL, 335 Edgecombe Avenue. Liabilities $1,123; no assets.

Receivers Appointed.

BOORAS BROS., INC., steamship ticket agents and foreign money brokers and agents, 5 Battery Place. Bertha Rembaugh appointed, under $10,000 bond, by Judge Learned Hand. Despite earlier announcements by an officer of the company that the petition would be contested, counsel for the corporation assented to the appointment of a receiver. Liabilities not stated; assets about $25,000.

GEORGE A. DICHTER, doing business as Trinity Luggage Shop, 70 Trinity Place. Alice H. Moran appointed, under $1,000 bond, by Judge Learned Hand.

ABRAMOWITZ, SMULOWITZ & ABRAMS, INC., furriers, 133 West Twenty-fifth Street. Elizabeth Read appointed, under $1,000 bond, by Judge Learned Hand.

CHARLES P. GEISELMAN, 551 Ridgewood Avenue, Brooklyn. Judge Garvin has appointed Louis J. Castellano receiver in bond of $1,000.

Schedules Filed.

MAX EISENBERG, cloaks and suits, 9 East Thirtieth Street. Liabilities $22,677; assets $2,000, consisting of stock. Principal creditors are A. Shapiro, $1,468; Levine & Cohen, $1,250; D. Winkler & Co., $983; Pacific Silk Mills, $1,146; Paris Silk House, $930; Roscoe Woolen Mills, $987.

NELSON & GREENSTEIN, jobbers of hats and caps, 101 Bleecker Street. Liabilities $6,872; assets $4,297, main items being stock $2,000, accounts $1,639. Principal creditors are East River National Bank, $1,000, secured; Abrams Bros., $676.

Petition Dismissed.

NATIONAL TRAFFIC AUTO SIGNAL COMPANY, INC., 17 West Sixtieth Street, upon consent of creditors.

Discharge Denied.

NATHAN WHITMAN, manufacturer of women's hats, 598 Broadway.

Out of Town.

NEWARK, Ohio, July 19.—Charles H. Spencer, publisher of The Newark Advocate, was yesterday appointed receiver for the American Motor Truck Company, a subsidiary of the R. L. Dollings Company, by Judge Charles Moore.

Special to The New York Times.

UTICA, N. Y., July 19.—Edgar F. Tallmadge, a mortgage salesman of Groton, yesterday filed a petition in Federal Court today. Tompkins County creditors allege he owes more than $100,000 on mortgages sold on South Dakota property.

Anthony Vail Tool and Machine Company, Inc., of Gloversville, involuntary petition. Assets more than $17,000.

MERIDEN, Conn., July 19.—A receiver was named for the Grimwold, Richmond & Clock Company, dry goods and general merchandise, with stores here and in Hartford, today upon application of its President, Charles W. Glock. The company is said to have assets of $400,000, and liabilities of $200,000, and the Glock family, now controlling the company, hopes to affect a reorganization. Its capitalization for only $50,000 is given as one of the reasons for the receivership.

JUDGMENTS.

In New York County.

Filed yesterday, July 19; the first name being that of the debtor:

Alexander Film Corp.—N. Y. Telephone Co. $248.99
A. W. Morris & Co., Inc.—Same. $302.94
A. W. Morris & Co.—Childs Co. $155.20
Alexis, Emanuel—Mead Realty Corp. $100.20
Altman, Samuel L.—S. Schwartz $908.65
Same—G. Schwartz $228.65
Bellotti, Mike—P. Vecara $629.72
Bellotti, Mike—M. Schiavone $870.41
Same—G. Schiavone $599.94
Same—Same $570.92
Brannan, Bernard L. (Selmore Piano Co.) $138.68
H. Snyder et al. $1,640.03
Black, Starr & Frost and Normandie Waist Co., Inc. —32d & 33d St. Corp $13,611.35
Cooper, Louis—O. B. Friedman $1,640.03
Davis, James C. director general &c.—A. Popadines $1,222.30
Dantes, Caroline—Stern Bros. $193.95
Fox, Louis—H. Schmukler $103.85
Florence, Peter F.—Hicks, Hicks & Hicks, Inc. $234.63
Freeth, Samuel R.—Bloomingdale Piano Co. $1,222.30
Gratification of chattels and $31.30 or $320. ..... $227.13
Halpin, John T.—Jacob Ruppert $3,561.46
Hesse, Leo—Adolph Goebel Inc. $227.13
Heller, Clyde—Indian Refining Co, Inc., ... $1,124.24
Halliday, James R.—Hecht & Co., Inc. $100.83
Industrial Filtration Corp.—Newark Wire Cloth Co., Inc. $244.42
Jones, Chas. W.—Van Alstyne Motor Corp. $1,157.94
Lechner, Madeline—Bloomingdale Bros., Inc., possession of chattels and costs, $31.30 pr $268.30
Levy, Hyman—M. Dansker et al. $128.12
Lambardi, Pietro—A. Maorillo $162.96
Lafayette Oil Corp.—T. F. Frawley $340.20
Lehrer, Samuel H. and Jacob Rosenberg—Bank of the U. S. $802.95
Levine, Jacob—N. & A. Realty Co., Inc. $564.82
Mermaid Undergarment Co. — Vanity Fair Silk Mills $1,745.75
Moore, James—National Surety Co. $5,049.80
Mohr, Geo. W.—I. J. Ettinger $2,061.60
Merrill, M. Edgerton—D. Stromberg $122.60
Nikola Tesla Co., Inc.—N. Y. Telephone Co. $134.16
O Mears, Wm. P.—N. Y. Hotel Statler, Inc. $441.06
O'Kane, Ella M.—C. A. Johnson $1,156.20
Pe

LATEST DEALINGS IN REALTY FIELD

Building Syndicate Sells Two Six-Story Apartments on Washington Heights.

WERE HELD AT $750,000

Trading Indicates Demand for Moderate-Priced Multifamily Houses.

A syndicate, consisting of Washington Heights builders, now erecting nine big apartment houses on the heights, the aggregate amount totaling the sum of more than $4,000,000, sold two of these buildings to Raymond-Behrman, Inc. These two buildings are already completed and are situated at 615 West 140th Street and 620 West 141st Street. Each of these buildings is a six-story elevator apartment, on a plot 100 by 100 and now almost fully rented at a total of $120,000 per annum. The two buildings sold were held at $750,000. The deal was negotiated by M. I. Strunsky.

The selling syndicate consists of S. Rosenberg, M. Glicken, J. Vogel, Jacob Schultz and Joseph Shwartz.

These same builders have recently completed the block front on the west side of Broadway from 170th to 171st Street, two six-story elevator apartments, which they recently sold to Samuel Wachtel, Jr.

Negotiations are now pending for the sale of two more of these buildings by the same broker, who also sold them the land for the Clark estates.

Tenement Houses in Demand.

Resale has been made by Weinhardt-Eckstein in conjunction with Friedman and Bliedung and Morris Suslow for the Crosstown Holding Corporation to the Placid Realty Company, John Katyman, President, for all cash, above the mortgages, of the five-story, forty-family, new-law walk-up, on a plot 50 by 150, built 110 feet deep, at 156 Sherman Avenue. The property was held at $125,000 and brings in an annual rental of $21,000.

Mr. Felstein sold for Rose Frucht to the M. F. and B. F. Realty Company the two five-story corner apartment houses at 8 Morningside Avenue and 352 West 115th Street, held at $105,000, with a rental of $18,600. Negotiations for resale are pending.

Lewis Stuyvesant Chandler has sold his property at the northeast corner of Forty-seventh Street and Eighth Avenue, 25.5 by 100, improved with a five-story building containing stores and apartments. George W. Mercer & Son were the brokers and the transaction was for all cash.

Fried, Smith & Fahn, Inc., have sold for the North River Realty Corporation, George Latour, President, 261 West 112th Street, a five-story apartment house with ten tenants, held at $38,000. The same brokers also sold 2,099 Eighth Avenue.

M. Morgenthau Jr. Company-Everett M. Seixas Company, Consolidated, have sold for John H. Henshaw 172 Henry Street, a six-story tenement with stores, on a plot 16.1 by 100, located adjoining the southwest corner of Henry and Jefferson Streets. The buyers, Schaum & Greenberg, have purchased for investment.

E. Horowitz sold through Charles A. Rosenthal to Charles Spach the thirty-family apartment with three stores at 341 and 343 East Ninety-fourth Street, held at $42,000.

Charles H. Bellows and associates purchased from the Exchange Realty Company the six-story elevator apartment house known as the Sarasota at 510 West 122d Street, on a plot 50 by 100, between Broadway and Amsterdam Avenue.

The structure was held at $100,000 and returns an annual rental of about $18,000. The sellers acquired the property through the same brokers about a year ago. I. B. Wakeman negotiated the sale.

M. Morgenthau Jr. Co.-Everett M. Seixas Co., Consolidated, have resold for the Eleventh Avenue Corporation the five-story store and tenement building at 537 West Forty-fourth Street, on lot 25 by 100.5, between Tenth and Eleventh Avenues, which this corporation purchased from the estate of Jonah Weil.

$6,803,015 IN LOANS.

Metropolitan Life Money Distributed Over a Wide Area.

Loans on bond and mortgage were authorized by the Metropolitan Life Insurance Company yesterday amounting to $6,803,015.

Of this amount $1,937,500 were farm loans and the balance, $4,965,515, city loans.

The latter were for the most part out of town housing loans. These numbered nine hundred and thirty-seven on dwellings and apartments, to accommodate 1,506 families for a total of $4,021,015.

These loans were distributed through one hundred and five cities and towns in twenty-eight States, and on these the average rate of interest was 6.019.

There were also ten loans on business buildings for $657,500.

The States in which the largest amounts were loaned were Ohio, $270,000; in Michigan, $1,019,850; in Missouri, $220,000; California, $342,000; Iowa, $152,300, and Kansas, $218,000.

The farm loans were distributed in twenty States, principally in the West and South. Interest was at the prevailing rate in the sections wherein the loans were made.

HOMES FOR KINGSBRIDGE.

New Company to Improve Lots Purchased at Auction.

The recently organized Riverdale Building Corporation will improve at once the sixteen lots bought at the auction sale of the Putnam and Hutchins estates properties conducted by Joseph P. Day last month.

Eleven of the lots are on the west side of Riverdale Avenue, between 235th and 236th Streets, and abut on Cambridge Avenue.

The remaining five comprise the northeast corner of Johnson Avenue and 235th Street.

The houses will be one and two family, on fifty-foot plots, and will cost about $20,000 each.

FIFTY-SEVENTH ST. LEASE.

Rental of $6,000 a Year for 20-Foot Store.

The Manhattan Renting Company has leased to the newly formed 362 West Fifty-seventh Street Corporation, with T. and A. and M. Dert as Directors, the four-story converted store and furnished apartment building, 20 by 100.5, at that address, between Eighth and Ninth Avenues. The lease is for twenty-one years at an annual rental of from $6,000 to $7,000.

Columbia College Leasehold Sold.

Butler & Baldwin, Inc., have resold for Barnett Horowitz to a client for investment the four-story and basement Columbia College leasehold, at 11 West Forty-eighth Street, on a plot 25 by 100. The buyer plans extensive alterations into stores and apartments.

Spear & Co. have leased for Douglas Elliman & Co., agents, the store and part of basement at 15 East Forty-ninth Street to Kathryn Gilman, who will move her retail millinery store from 358 Fifth Avenue on Jan. 1, 1923. This lease is for a term of 5 years at an aggregate rental of $100,000.

Auction Results.

AT 14 VESEY STREET.
By Joseph P. Day.

West 69th St., 238, s s, 100 ft e of West End Av., 25x100.5, 3-story shop; Wm. H. Pfaff vs. C. H. Bates Co., et al.; Dixon & Holmes (A); Wm. G. Brown (R); due, $9,000. To the plaintiff for $25,000.

BRONX EXCHANGE.
By James J. Donovan.

East 241st St., 341, n s, 152.4 ft w of Martha Av., 25x100, 2-story dwelling; Archibald T. Mackenzie vs. Mary A. Kelly et al; Isidor H. Taylor (A); Edgar Hirschberg (R); due, $1,800.14; taxes, &c., $13.07; subject to two mortgages aggregating $12,000. To William T. Kelly, a party in interest, for $1,150.

TRADING IN BROOKLYN.

Apartment Project for Flatbush Avenue Involves $400,000.

The Waynor Realty Corporation, with M. Lieberman, E. Brass and C. S. Scholnicoff as directors, purchased from the Fredburn Construction Company the plot, 200 by 250 by irregular, at the intersection of Flatbush Avenue and East Twenty-second Street. Plans are being drawn by Joseph R. Martine, architect, for the erection of a five-story apartment, containing three elevators, which will involve an investment of about $400,000. Harry G. Hecht represents the buying company.

The newly formed Gilda Realty Company, with Paul F. and Adele Graziano and Isadore Kirschbaum as directors, has purchased the two five-story apartment houses, 63 by 100, in course of construction at the southeast corner of Sixth Avenue and Sixty-seventh Street, from the Bayshore Development Company. They were held at $115,000.

I. Salzberg sold for N. Horowitz to J. Finfer the three-story corner apartment and four stores, on lot 21 by 100, on the southeast corner of Eighth Avenue and Fifty-fifth Street, known as 5,501 Eighth Avenue; also for L. Tilover to M. Kornreich the two two-story store and apartment, on plot 40 by 120, known as 938 and 942 Bath Avenue; also for I. Leff to M. Abromowitz the two-family brick eleven-room house, on lot 25 by 100, on the south side of Forty-ninth Street, known as 927 Forty-ninth Street.

The Bulkley & Horton Company sold 1,205 East Twenty-second Street, between Avenues K and L, a modern detached residence with garage, for Mrs. Mary Ocean to a client for occupancy.

THE BRONX MARKET.

Operator Buys Creston Avenue Corner, Held at $230,000.

Joseph Sager purchased from the Commonwealth Finance Company a five and one-half story apartment at the southwest corner of Creston Avenue and 179th Street, on a plot 100 by 100, divided into three and four room apartments. This building is tax exempt, rent for $36,000 and is held for $230,000. Samuel Cowen was the broker.

Harry T. F. Johnson sold to an investor for the J. T. Construction Company, Joseph Theiss, President, the five and one-half story apartment house at the northwest corner of Crotona Park North and Prospect Avenue, size 50 by 100, having two, three and four-room apartments, showing a rental of $23,500 and was held at $137,500.

Ben Charat of New Rochelle purchased from Herman Passloff, 751 Tinton Avenue, a four-story brick building, built on 105 feet, with three five-room apartments and bath on each floor. The property was held for $32,000. The sale was negotiated by James Rabold.

GARMENT CENTRE DEAL.

Seven Buildings Purchased for Future Development.

A. Arent Company, Maurice Kastriner, President, purchased from Maurice Security Company, Inc., the seven buildings located just west of Eighth Avenue, 307, 309, 311, 313 West Thirty-sixth Street and 304, 306, 308 West Thirty-seventh Street, being 77 by 99 on Thirty-sixth Street and 74 by 99 on Thirty-seventh Street, which were held for $375,000.

No plans have been filed for improvements, but same will be held for future development.

Suburban Home Buyers.

The two-family frame dwelling at 476 Norwood Street, East Orange, is reported as having been sold for Clarence W. Todd to Frederick C. Schwartz through Harry J. Stevens. The property consists of a modern two-family frame dwelling with a two-car garage, and the purchase was made for personal occupancy.

The Stevens agency also reports selling the two-family, Boston plan dwelling at 262 Amherst Street, East Orange, for Carl F. Montena to Thomas S. Walsh and Dennis Goodman.

George Howe sold for Frederick W. Cheney his home on Forest Avenue, Larchmont, N. Y., to Frank D. Tansey of New York, who buys for his own occupancy. Premises consist of residence and garage with two acres of lawns, orchards and gardens, near the Bonnie Briar Country Club. Property was held at $27,500.

Prince & Ripley have sold for William G. Marvin an attractive hollow-tile and stucco residence located on Circle Driveway, Riverview Manor, Hastings-on-Hudson, to James S. Atkins of New York City. The property was held at $20,000.

$200,000 Loan Placed.

Hewson, Wolfe & Co. have arranged permanent financing of $200,000 covering the two five-story apartments now in course of construction on the plot 75 by 200, running from the north side of 151st Street to the south side of 152d Street, 100 feet west of Amsterdam Avenue. The loans have been placed in two mortgages of $100,000 each.

The 151st Street building is being constructed by the Sedgwick Construction Company, Joseph H. Davis, President, and the 152d Street building by the Benax Construction Company, Benjamin W. Axelrod, President.

The Hippodrome Alterations.

Thomas W. Lamb, architect, has filed plans with the Manhattan Bureau of Buildings for making over the Hippodrome on the east side of Sixth Avenue, between Forty-third and Forty-fourth Streets, for the new lessee. The alteration consists in the main of providing for more seats in the orchestra, and the cost of making necessary alterations has been estimated at $100,000. The Forty-third Street Realty Corporation is the owner of record. The Keith Hippodrome Corporation is the lessee.

Private House Sales.

Peter Anselmo sold the four-story dwelling located at 61 West Sixty-eighth Street to a client of John J. Meenan, Inc., for investment. The property was held at $30,000.

M. W. Harmon is the purchaser of 437 West End Avenue, a five-story American basement dwelling 23 by 64, adjoining the southwest corner of Eighty-first Street, through James P. Walden.

Jacob Goodman resold to O. Kack the three-story dwelling at 250 West 132d Street, 18 by 100, through Higgins & Gibson, as brokers.

Hippodrome Withdrawn From Market.

The United States Realty and Improvement Company announced yesterday that the Hippodrome property has been withdrawn from the market and will be retained as an investment by the company.

The property has been taken over by the B. F. Keith theatrical interests, as reported yesterday.

BANKRUPTCY SALES.

IN THE DISTRICT COURT OF THE United States, Southern District of New York, in Bankruptcy.—In the matter of H. C. FRANCIS CO., INC., Bankrupt. Pursuant to an order of this Court, the interest of the bankrupt estate herein, in and to the business heretofore conducted by it as a bakery and lunch room at 635 Lenox Avenue, Borough of Manhattan, City of New York, together with its interest in and to the unexpired term of the lease for said premises, will be sold to the highest bidder on July 25th, 1923, at 10 A. M., at the United States District Court in the Post Office Building, Manhattan, New York City. Sealed bids must be sent to CHARLES SHONGOOD, U. S. Auctioneer, 552 Broadway, on or before that day.

MAURICE LEFKORT,
Attorney for Petitioning Cred., 1,457 Broadway, New York City.

IN THE DISTRICT COURT OF THE United States for the Southern District of New York.—In Bankruptcy.—In the matter of HARLEM AUTO SUPPLY CO., INC., bankrupt.—Chas. Shongood, U. S. Auctioneer for the Southern District of New York in bankruptcy, sells Monday, July 30th, 1923, by order of the Court, at 10:30 A. M., at 2,124 7th Av., Borough of Manhattan, assets of the above bankrupt, consisting of automobile tires, accessories, vulcanizing system, cash register, store fixtures, &c.

ALICE H. MORAN, Receiver.
ISRAEL BRINKMAN, Attorney for Receiver, 1,540 Broadway, New York.
Inspection July 27th and 28th.

NOTICE IS HEREBY GIVEN THAT THE Autocar Sales & Service Co., Inc., No. 535 West 23rd Street, of New York City, will sell at public auction at its garage, No. 533 West 23d Street, Borough of Manhattan, City of New York, on this the 30th day of July, 1923, at 10:00 o'clock in the forenoon, by Charles Shongood, Auctioneer, Autocar truck No. 75352 and Body, belonging to Flachter Brothers, 10 Harrison Street, City of New York, County of New York and State of New York, in order to satisfy its lien for garage charges, repairs and its lien under a Conditional Bill of Sale.

BANKRUPTCY SALES.

IN THE DISTRICT COURT OF THE United States for the Southern District of New York.—In Bankruptcy.—In the matter of B. & M. UNDERWEAR CO., INC., bankrupt.—Chas. Shongood, U. S. Auctioneer for the Southern District of New York in bankruptcy, sells Wednesday, August 1st, 1923, by order of the Court, at 10:30 A. M., at 168 5th Av., Borough of Manhattan, assets of the above bankrupt, consisting of ladies' silk underwear, piece goods, trimmings, fixtures, &c.

GEORGE GRAY ZABRISKIE, Receiver.
ROBERT P. LEVIS, Attorney for Receiver, 42 Broadway, New York.
Inspection July 30th and 31st.

IN THE DISTRICT COURT OF THE United States for the Southern District of New York.—In Bankruptcy.—In the matter of LOUIS GAMBEE, trading as GAMBEE AUTO SUPPLY CO., Bankrupt.—Chas. Shongood, U. S. Auctioneer for the Southern District of New York in bankruptcy, sells Tuesday, August 21st, 1923, by order of the Court, at 2 P. M., at 286 East 149th St., Borough of Bronx, assets of the above bankrupt, consisting of auto supplies, store fixtures, &c.

ALICE H. MORAN, Receiver.
ISRAEL BRINKMAN, Attorney for Receiver, 1,540 Broadway, New York.
Inspection July 29th and 30th.

REAL ESTATE.

EDWIN H. HESS
Business Building Management
A Highly Specialized Service
250 5th Ave. Mad. Sq. 8398

REAL ESTATE AT AUCTION.

JOHN JOHNSON JR. CO. REAL ESTATE AUCTIONEERS. Established 1866.

ABSOLUTE AUCTION
REGARDLESS OF PRICE
VERY EASY TERMS

TOMORROW
2:30 P. M. ON THE PREMISES, RAIN OR SHINE, UNDER TENT. BY ORDER OF J. Bryon Creamer, Esq.

210 BUNGALOW AND HOUSE Lots
MANY WITH WATER FRONTS
For Summer or All Year Homes

Bay Shore
GREAT SOUTH BAY'S PROGRESSIVE CENTRE, L. I.

HOW TO GO—Take 12:40 or 1:28 trains from Flatbush Av. station, Brooklyn, or 12:37 and 1:29 from Penn. Station, N. Y. Our representatives will be at train gates in both stations before train time.
BY AUTO—Merrick (South Country Road) to Saxon Av., Bay Shore and turn South (toward the Bay) one block to tent on the property.
Jere. Johnson Jr. Co., Auctioneers, 193 Montague St., Brooklyn. Phone Main 1238.

REAL ESTATE WANTED.

BUILDER DESIRES PLOT
for apartment house on West Side, 73rd to 106th St., or East Side, west of Lexington Ave., 50th to 92d St. Will act quick. Immediate possession. Write full particulars, R. H., Room 1402, 171 Madison Ave.

CLUB SITE WANTED
Plot between 34th St. & 59th St.
BROKERS PROTECTED
State particulars. Cash no object.
J. C., 137 TIMES.

RETIRED MERCHANT
desires to purchase for investment Manhattan property; avenue property preferable. Will entertain propositions from owners or authorized agents only. Please give all details. R. K., 149 Times.

WESTCHESTER—FOR SALE OR TO LET.

Home in the Country
Colonial house, 12 Rooms, 6 Baths, 6 open fireplaces, electric light; 10 acres of land; lawn, gardens, large assortment of trees and shrubs, several acres in apple orchard, berries and fruit; 3 car garage, greenhouse, stable, sheds, etc. Located 1 hour and 20 minutes from Grand Central Terminal; splendid train service. Price $40,000. Further particulars of
Owner, P 386 Times.

LONG ISLAND—FOR SALE OR TO LET.

Special Sale
Hillcrest Park, Jamaica
25 Plots (50 ft. x 100 ft. and over)
fully improved in built-up section, will be sold during the next two weeks at greatly reduced prices.
Small Cash Payment
Will sell on contract or subordinate to building loan mortgage. Your inspection is invited.
Homelawn Crest Realty Corp.,
169th St. & Hillside Ave., Jamaica.
Tel. 4503 Jamaica.

North Shore
120 Acres, Gentleman's Farm,
Large residence, 10 bedrooms, 4 baths, every improvement; owner has died; will sacrifice.
L'ECLUSE, WASHBURN & CO.,
25 EAST 40TH ST., N. Y.
Tel. Vanderbilt 3556.

GREAT HOUSE BARGAIN
$2,000 cash and $33 monthly principal buys beautiful tax-exempt Colonial house; plot 4,000 square feet; select neighborhood; near station; 25 minutes Manhattan; steam, electricity, fireplace; copper leaders; sun parlor, tile—bath, tile kitchen; wonderful value. T. I. McNeece, 30 Union Hall St., Jamaica. Phone Jamaica 4195. Open daily, evening and Sunday.

SUMMER HOMES—For Sale or To Let.
New York State.

FOR SALE
Adirondack Camp
on Raquette Lake, New York
40 acres of virgin forest, one-half mile lake frontage; clear title; fully furnished; boats included.
Inquire of ANDREW CARNEGIE 2d.
RAQUETTE LAKE, N. Y.

TO LET FOR BUSINESS.

109-111 Flatbush Ave.
OPPOSITE LONG ISLAND DEPOT
LOFT
Best Brooklyn Location.
NEWLY DECORATED.
Suitable for Any Business.
NO RESTRICTIONS.
2 entrances running thru to Ashland Pl.
Light on All Sides.
$125 Monthly—Long Lease
Immediate Possession. Inspection invited
Apply on premises, or
STEIN, 65 East 12th St. Stuyvesant 1700

REAL ESTATE AT AUCTION. REAL ESTATE AT AUCTION.

Joseph P. Day Auctioneer Inc.

Jackson Ave. Lots
Astoria Ave. Lots
Ditmars Ave. Lots
Three 100-foot Boulevards

Rarely do you get an opportunity to buy New York City Lots on even one 100-foot thoroughfare at Absolute Public Auction Sale at "Your Own Price."

BUT—here you have the opportunity to take your pick of

Three 100-foot Avenues Overlooking Flushing Bay In a 5-Cent Fare Subway Zone

TO-MORROW Sat. July 21

On Premises, 2 P. M., Rain or Shine
ABSOLUTE AUCTION
Mac Peters Estates, Inc.
239 East Elmhurst New York City LOTS
To Be Sold Separately
On and Near Northern Boulevard (Jackson Ave.)
Astoria and Ditmars Aves., 107th to 110th St.
Near Alburtis Ave. Station, Corona Subway

70% On Mortgage. Title Guarantee and Trust Co. Policies Free
SEND FOR BOOKMAP

67 Liberty Street, New York City. Telephone Cortlandt 0744
Joseph P. Day Auctioneer Inc.

REAL ESTATE. REAL ESTATE.

APARTMENTS

219 W. 81st St. N. E. Cor. Broadway
4-5-6-7 ROOMS
Unsurpassed on West Side. Well Arranged, Spacious and Modern.
Possession Now and October 1st

112 E. 74th St. Just off Park Avenue
3 ROOM Doctor's Suite
8 ROOM Apartment
3 Baths
Southern Exposure
Possession Now and October 1st

JOSEPH MILNER COMPANY, Inc.
505 FIFTH AVE. Telephone Vanderbilt 3607 NEW YORK

FOR SALE OR TO LET.

LOFT SPACE
with Freight Elevator to let at
823 8th Avenue
(west side) 49th to 50th St.
Third floor, good entrance, Units of 5,000 sq. feet; Will sub-divide.
APPLY
EIGHTH AVENUE RAILROAD CO.
Secretary, Room 301, 825 8th Avenue.

Lex. Ave. At 59th St.
For Lease on Long Terms
748 Lexington Ave.
Opposite Bloomingdale's
Telephone Mr. H. Weiss Bloomingdale's, Plaza 5900
59th to 60th St. and Lex. Ave.

280 Madison Av.
S. W. Cor. 40th St.
Attractive Outside
OFFICES
150 Sq. Ft. and larger
Rental $650 upwards
Julius Tishman & Sons
280 Madison Ave. Vand. 1977

Studios for Artists and Writers
92 5th Ave., 2 rooms with bath.....$60
246 W. 14th St., light rooms.....$14
213 W. 14th St., north light rooms....$20-$25
141 E. 17th St., 1 and 2 rooms....$25-$30-$60
11 East 14th St.....$38
Morris E. Sterne, Inc., 9 E. 14th

Warehouse Space
21,000 SQUARE FEET.
WEST SIDE, NEAR DOCKS.
IMMEDIATE POSSESSION.
NEASON JONES, 527 5TH AVE.
0569 MURRAY HILL.

Business Properties. HAL HESS 1500 Ashland

STORES TO LEASE
LEXINGTON AVE., 65th St.
Suitable Any High Retail Trade
LOUIS ISRAELSON
Vanderbilt 8546. 568 5th Ave.

APARTMENTS FOR SALE OR TO LET.

KEW HALL
COOPERATIVE APARTMENTS
Kew Gardens
16 Minutes via Long Island R.R.
4-5-6-7 Rooms
Ready for Occupancy
Kew Hall Company
101 Park Avenue
Murray Hill 8337

Unfurnished—East Side.

EAST 60TH STREET
100% Co-operative Studio Housekeeping Apartments
4 rooms, 1 bath, $4,000 to $4,800
Monthly operating charges $85.33 to $100.00
50% saving under this plan.
For plans and details,
FRANK L. FISHER CO.,
17 East 42nd St.

47 E. 57 2 Rooms, Bath, Kitchenette
Thoroughly Modern, $1600-$2000
Huberth & Huberth
2 Columbus Circle. Phone Circle 5748

Unfurnished—West Side.

To Sublet
309 W. 86th St.
New Fireproof Apartment Hotel.
2 Rooms, Bath; furnished.
2 Rooms, Bath; unfurnished.
Special Summer Rates to Sept. 30. Maid and Restaurant Service.
FOR FALL RENTAL
2 Rooms, Bath; unfurnished.
2 Rooms, Bath; furnished.
1 Room, Bath; unfurnished.
1 Room, Bath; furnished.
See Manager on Premises.

THE ROGER MORRIS
Elevator Apartments
FOUR AND FIVE ROOMS
EVERY MODERN IMPROVEMENT.
400 WEST 160TH ST.
OVERLOOKING POLO GROUNDS.
Near "L" and Broadway Subway Stations.
PHONE WADSWORTH 6700.

31-33 West 12th Near 5th Av.
"ARDEA" elevator apartment; an unusual suite of 7 large rooms and 2 baths; modern; excellent service; $3,500; immediate possession.
Superintendent on premises.

137 Riv'side Dr. AT 86TH STREET
8-11 rooms, 3 and 4 baths. $4,500 to $7,500. Immediate possession. Apply on premises or
Huberth & Huberth
2 Columbus Circle. Phone Circle 5748.

APARTMENTS FOR SALE OR TO LET.

Select Your New Apartment Now
You can save all the time and trouble of looking "here, there and everywhere" for an apartment. It is so unnecessary. Visit Jackson Heights. Inspect the new garden apartments. Compare them with any other apartments you have in mind or know about.

Jackson Heights
New Elevator Garden Apartment Homes
5, 6 and 7 Rooms—2 to 3 Baths
Jackson Heights residents are now enjoying
Golf, Tennis, Children's Playgrounds, etc.
Tenant-Ownership Plan—Liberal Terms *Social and Business References Required*

The Queensboro Corporation *Manhattan Office* 50 East 42d St. Murray Hill 7097
Jackson Heights Office, 25th St. & Polk Ave.
VISIT JACKSON HEIGHTS TO-DAY
Broadway B. R. T. Subway from any Manhattan Station direct to Jackson Heights. Take Corona train at Queensboro Bridge Plaza.
Interboro Subway to Grand Central Station, transfer to Queensboro Subway (Corona Line) to 25th St., Jackson Heights.
By Motor, 59th St. via Queensboro Bridge, Jackson Ave. (Northern Boulevard) to 25th St., Jackson Heights.
Apartments Open for Inspection Until 8 P. M.

THE BELNORD
BROADWAY AT 86TH STREET
7, 8 & 9 ROOMS
Immediate Possession or October First
MARK RAFALSKY & COMPANY
Managing Agent
21 EAST 40th STREET Vanderbilt 2027

WOLCOTT HOTEL
4 West 31st Street, off Fifth Ave.
Telephone Longacre 4700
ONE OF THE FINEST HOTELS IN THE CITY
Offers on Yearly Lease
Parlor, Bedroom & Bath .....$1,800 to $2,400
Parlor, Two Bedrooms & Bath..$2,700 to $3,200
Suites from 4 to 8 rooms at very reasonable rates.
8 Months' Leases will be made at very attractive terms.

Unfurnished—West Side.

THE *DALHOUSIE*
Overlooking Central Park
40 to 48 West 59th Street
Between 5th and 6th Avenues
HIGH-CLASS APARTMENTS
9 and 10 Rooms
2 and 3 Baths
Protected light on the South
Inquire on premises or
FRED'K FOX & CO., INC.,
297 Madison Avenue
Phone 0540 Vanderbilt

1 WEST 30th ST.
CORNER 5th AVE.
Apartments of
5th AVENUE APARTMENTS
2-4 ROOMS or More
Very large, light rooms, abundance of closet space; maid, valet (meals) and laundry if desired. Superintendent on premises.
Rental $90 upwards
Fred'k Fox & Co., Inc.
297 Madison Ave. Vanderbilt 0540

Strathmore
404 Riverside Drive
at 113th Street
Attractively situated behind grass and trees in the most beautiful part of the Drive, this house has unusual view and light. Perfect floor plan, with rooms of unusual size and finish. Plenty of large closets. Apartments 10 and 11 rooms and 3 baths. $4,500 to $6,500.
Owner Management

860-870 West 181st St.
Overlooking Riverside-Hudson-Palisades
New Elevator Apts.
3-4-5 Rooms $70 to $150
Nehring Brothers St. Nicholas Ave. Cor. 182nd.

58 W. 57 IN THE FAMOUS SHERWOOD STUDIOS
3 Rooms and Bath, $1,800 to $2,000. Immediate possession or October 1st. Premises or
Huberth & Huberth
2 Columbus Circle. Phone Circle 5748

58 W. 57 IN THE FAMOUS SHERWOOD STUDIOS
3 Rooms and Bath, $1,800 to $2,000. Immediate possession or October 1st. Premises or
Huberth & Huberth
2 Columbus Circle. Phone Circle 5748

Unfurnished—West Side.

36 W. 59th St. Central Park South.
2, 3, 4 and 5 rooms and baths, $1,500 to $4,000. Splendidly appointed; superior service. Immediate possession, or October 1.
Residential Manager, or Huberth & Huberth
2 Columbus Circle. Phone Circle 5746.

3 WEST 87TH STREET
A regular housekeeping suite, real kitchen, huge living room, large bedroom in refined apartment house; they are very superior to the average as an inspection will prove; hall service. $115-$125.

MORTGAGE LOANS.
An out of town insurance company has authorized us exclusively to solicit applications for first mortgage loans (permanent or building) on New York City property.
Immediate answers given on good applications.
J. L. RYAN CORPORATION,
29 Broadway. Whitehall 1408.
Private funds for 2d mortgages and building loans.

PRIVATE FUNDS FOR FIRST, SECOND MORTGAGES; also building and permanent loans. MANHATTAN, BROOKLYN, LONG ISLAND, WESTCHESTER COUNTY AND NEW JERSEY.
KROMER & LINCOLN, INC.,
152 West 42d St. Bryant 6317.

1ST, 2D, 3D MORTGAGES; MONEY IN ANY AMOUNT; LARGEST LOANS. QUICKEST DECISIONS. SAFE DEED COMPANY,
152 West 42d St., cor. Broadway, 4th floor. Bryant 0282-0283.

AMPLE MORTGAGE FUNDS. Firsts, seconds, building loans; prompt action; reasonable charges. WELLES CORP., 115 Broadway.

FIRST MORTGAGE LOANS. Large, small. Quick action. REASONABLE FEES. SPOTTS & STARR, INC. Times Bldg., 42d St. & B'way. Bryant 4000.

SECOND MORTGAGE LOANS. THE NADA CORPORATION, Room 915, 29 Broadway. Whitehall 0230.

SECOND and third mortgages; quick action, MORRIS MORTGAGE CORPORATION, 51 CHAMBERS ST. WORTH 3450.

$1,000 TO $10,000 LOANED, second mortgages and heirs, anywhere. Call Waldorf, Room 203, 15 Park Row, New York.

SECOND MORTGAGES purchased; submit particulars; small, large sums. Waldorf, 15 Park Row.

FIRST, second mortgages bought, Greater New York; prompt. Reichman, 206 West 41st.

Funds available, 1st & 2ds, city & country. Burke Stone, Inc., 41 E. 42d. Vand. 8913.

GARAGE and theatre loans, special fund; immediate action. Bessarl, 505 5th Av.

$20,000 to lend on first mortgage, Harlem property. B 1171 Times Harlem.

1ST AND 2D mortgage money; private fund; immediate. Bessarl, 505 5th Av.

HOUSES AND ESTATES.
Manhattan For Sale.
23D STREET AND 3D AV.
Fortune for Druggist.
Large cigar concern or any first class business; half million people pass daily.
68TH, 19 WEST — Remodeled into apartments, nine baths; rentals, $6,000, guaranteed; price $50,000; $10,000 easy payments; $40,000 mortgages, 5½ per cent., 21 years. Address "Owner."
706, near Madison—19-foot residence; 12 rooms; 3 baths. Plaza 3052.
113TH, WEST (Near West End Av.)—Attractive modern house, $38,500. Murray Hill 4639.

Unfurnished—West Side.

36 W. 59th St. Central Park South.
2, 3, 4 and 5 rooms and baths, $1,500 to $4,000. Splendidly appointed; superior service. Immediate possession, or October 1.
Residential Manager, or Huberth & Huberth
2 Columbus Circle. Phone Circle 5746.

3 WEST 87TH STREET
A regular housekeeping suite, real kitchen, huge living room, large bedroom in refined apartment house; they are very superior to the average as an inspection will prove; hall service. $115-$125.

MORTGAGE LOANS.
An out of town insurance company has authorized us exclusively to solicit applications for first mortgage loans (permanent or building) on New York City property.
Immediate answers given on good applications.
J. L. RYAN CORPORATION,
29 Broadway. Whitehall 1408.
Private funds for 2d mortgages and building loans.

PRIVATE FUNDS FOR FIRST, SECOND MORTGAGES; also building and permanent loans. MANHATTAN, BROOKLYN, LONG ISLAND, WESTCHESTER COUNTY AND NEW JERSEY.
KROMER & LINCOLN, INC.,
152 West 42d St. Bryant 6317.

1ST, 2D, 3D MORTGAGES; MONEY IN ANY AMOUNT; LARGEST LOANS. QUICKEST DECISIONS. SAFE DEED COMPANY,
152 West 42d St., cor. Broadway, 4th floor. Bryant 0282-0283.

AMPLE MORTGAGE FUNDS. Firsts, seconds, building loans; prompt action; reasonable charges. WELLES CORP., 115 Broadway.

FIRST MORTGAGE LOANS. Large, small. Quick action. REASONABLE FEES. SPOTTS & STARR, INC. Times Bldg., 42d St. & B'way. Bryant 4000.

SECOND MORTGAGE LOANS. THE NADA CORPORATION, Room 915, 29 Broadway. Whitehall 0230.

SECOND and third mortgages; quick action, MORRIS MORTGAGE CORPORATION, 51 CHAMBERS ST. WORTH 3450.

$1,000 TO $10,000 LOANED, second mortgages and heirs, anywhere. Call Waldorf, Room 203, 15 Park Row, New York.

SECOND MORTGAGES purchased; submit particulars; small, large sums. Waldorf, 15 Park Row.

FIRST, second mortgages bought, Greater New York; prompt. Reichman, 206 West 41st.

Funds available, 1st & 2ds, city & country. Burke Stone, Inc., 41 E. 42d. Vand. 8913.

GARAGE and theatre loans, special fund; immediate action. Bessarl, 505 5th Av.

$20,000 to lend on first mortgage, Harlem property. B 1171 Times Harlem.

1ST AND 2D mortgage money; private fund; immediate. Bessarl, 505 5th Av.

HOUSES AND ESTATES.
Manhattan For Sale.
23D STREET AND 3D AV.
Fortune for Druggist.
Large cigar concern or any first class business; half million people pass daily.
68TH, 19 WEST — Remodeled into apartments, nine baths; rentals, $6,000, guaranteed; price $50,000; $10,000 easy payments; $40,000 mortgages, 5½ per cent., 21 years. Address "Owner."
706, near Madison—19-foot residence; 12 rooms; 3 baths. Plaza 3052.
113TH, WEST (Near West End Av.)—Attractive modern house, $38,500. Murray Hill 4639.

HOUSES AND ESTATES.
Manhattan For Sale.
86TH—House and lot, built by millionaire; good speculation. A 536 Times.
88TH ST., WEST—Bargain, 4-story residence; 12 rooms, 3 baths, parquet, electricity; will accept $23,000 cash from responsible purchaser; possession 30 days. H. Gaillard & Co., 2,299 Broadway.
90TH, WEST—Twelve rooms, private home, $23,500; cash, $5,000. Call personally; also many others; no brokers. O'Meara Co., 152 West 42d St.; Bryant 5475.
GREENWICH VILLAGE (1 block Sheridan Square and 8th St. stations)—3-story and basement brick; 20x90; for alterations; possession August; price $17,500. R. Telfair Smith, 11 East 10th St. Stuyvesant 6542.
LEXINGTON AV. (25th St.)—Sale or lease 3-story and basement house; price, $21,500; assessed at $30,000; fine for alteration; lease, $2,300 net.
MORGAN & VERDON,
746 Madison Av., Rhinelander 9347.
RIVERDALE SECTION, 238th St., Waldo and Graystone Avs.—Large four-story stone and brick house, 50x70; newly decorated; panel walls and ceilings; fine hardwood floors throughout; new lavatories; steam plant and 50-foot enclosed glass verandas; entrances on two avenues; 13 lots in all; high location, overlooking Van Cortlandt Park; suitable for private schools, convent, high-class day school or kindred lines; great bargain; reasonable price and terms to suit. Apply Thomas Healy, 86th St. and Columbus Av. Columbus 9900, or your own broker.
FOUND.
A REAL BARGAIN ON MADISON AV. $10,000 BELOW MARKET VALUE; 20x85; RIPE FOR ALTERATION; BROKERS FULLY PROTECTED. SEE MR. PORTER, ROOM 730, 41 EAST 42D ST. MURRAY HILL 0427.
BEAUTIFUL private house, 73d and Madison Av.; modern; 14 large rooms, 4 baths; business; living; exceptional bargain; price $68,000; cost $125,000; liberal terms.
MORGAN & VERDON,
746 Madison Av. Rhinelander 9347.
BUILDERS, ATTENTION!
MADISON AV.—40-foot ripe for alteration; bargain. See Mr. Porter, Room 730, 41 East 42d St. Murray Hill 0427.
FOR SALE—Many desirable properties on upper West Side. Harris Parr, 183 West 72d St.
MUST sacrifice my residence; reasonable offer takes it. M. P., 197 Times.

Manhattan For Rent.
9TH AV., 136 (NEAR 19TH ST.).
Three upper floors, 19 rooms, and bath. Suitable for furnished rooms.
Rent $2,000 a year.
Owner, 147 West 23d St., Room 30.
21ST (Gramercy)—House, 14 rooms, 5 baths, $325. Elberson, 25 West 42d.
49TH (between 5th and 6th Avs.)—Remodeled house for lease; 15 rooms, 3 baths. Miss Lewis, 17 West 47th St.
72D, 121 WEST—Furnished 29 rooms, 72d subway, unrestricted for business; $4,000 cash required; also 80 rooms, West 50s, $6

HOUSES AND ESTATES.

Long Island For Sale.

A BARGAIN AT BROADWAY-FLUSHING. New center hall, Colonial, 7 rooms, decorations; tiled bath and tiled kitchen; corner plot 60x100; 6 minutes from station; tax exemption; price $12,500, $2,500 down, balance like rent. F. H. Reeve, Inc., B'way-Flushing, at Railroad Station, Flushing 3823.

A MOST beautiful residence on Long Island for sale by the owner; sunken garden, vegetables, fruit, shade trees, fruit bushes, arbors; driveway, walks; chickery, police dog; garage; all conveniences; with or without furniture; leaving for Europe on business; a bargain to quick buyer. 504 Merrick Road, Lynbrook, 38 minutes from N. Y.; close to the station; come and see it and you'll enjoy it. Phone Longacre 8532.

LOTS.
Must sell 3 lots, sacrifice, at Broadway, Flushing; all improvements, beautiful surroundings; easy terms. Particulars, O. Brammer, 2 North 22d St., Flushing, or John McAuley, 32 Broadway, N. Y. City.

SUBURBAN homes $5,000 to $50,000; owners' low prices; several brand new; 20 minutes to hour out. Illustrated catalog free. E. A. Strout, Inc., 150 North Nassau St., N. Y. C.

URGENT NEED OF CASH.
Eight-room house and garage; forty minutes from Penn. Station; all improvements, good condition, restricted community; price $11,000; cash $3,500. E 768 Times D'town.

Long Island For Rent.

ATTRACTIVE bungalow, six rooms, bath; elegantly furnished; Harth Shore; beautiful surroundings; ¼ acre ground, lawns, trees, flowers. Endicott 1651.

Westchester County For Sale.

CHESTER HILL, Mount Vernon (Near Bailey Country Club)—Owner wants offer on beautiful stucco home, eight rooms, three baths; sun parlor; two-car garage; plot 81x101; all modern improvements; asking price $25,500. Telephone Hillcrest 6106W.

DUNWOODIE HEIGHTS (between Yonkers and Mount Vernon)—13-room house, 3 baths, spacious closets; established garden. Telephone Yonkers 3173. Richmond, Dunwoodie St. and Yonkers Av.

GREENACRES—SCARSDALE.
Moving West; must sell new artistic Colonial, clapboard house immediately; there are eight comfortable rooms, newly decorated, fireplace, sewer, gas, electricity, steam heat, oak floors, two tiled baths, one maid's bath; two screened porches, garage; lot 75x160, with many shade trees and shubbery; beautiful location adjoining Bronx Parkway; very near station, church, school, tennis and golf; exclusive environment; easily worth $30,000, will sacrifice for $27,000, with $13,000 mortgage. Apply my agents. Prince & Ripley, 342 Madison Av. Telephone Murray Hill 0555, or Scarsdale 564.

GREENACRES (River Road), Hartsdale—Beautiful half-brick home, 8 rooms, 3 baths; garage. Keller, owner, phone 0920 Fordham.

LARCHMONT.
Best buy in Larchmont today; most attractive new Colonial house; 8 spacious rooms, 2 baths, every modern appointment; 2-car garage; near station, school and stores; terms to immediate buyer; inspect today and make offer.
DRUMMOND REALTY CORP.,
83 Boston Post Road, Larchmont. Phone 564.
17 East 42d St. Murray Hill 7323.

NEW ROCHELLE.
Just completed, new 1-room house, near station, in exclusive park, modern in every respect; hot water heat, garage, tile bath, large porch; builder one of the best; $15,000 for quick sale.
DRUMMOND REALTY CORP.,
228 Huguenot St., New Rochelle. Phone 3242.
17 East 42d St. Murray Hill 7323.

NEW ROCHELLE—Uninterrupted view of Sound; new English residence, 8 rooms, 3 baths; large plot; 2-car garage; modern conveniences, heated sun parlor, breakfast porch; southern exposure; an unusual buy; must be seen to be appreciated. Phone Pelham 1063.
GEORGE HOWE, 527 5TH AV., N. Y.

PELHAM.
Moving to Philadelphia compels quick sale of beautiful home in midst of towering trees; 7 spacious rooms, 3 tile baths, sun parlor, breakfast porch, steam heat, completely equipped with screens; weather strips; garden tools; lovely grounds 100x125; see this property today; tomorrow might be too late; asking $23,500.
DRUMMOND REALTY CORP.,
4708 Boston Post Rd., Pelham. Phone 5109.
17 East 42d St. Murray Hill 7323.

PELHAM HEIGHTS.
A distinctive Colonial home in the very highest point of this beautiful section; plot 67x160, nicely planted; ten rooms, three baths, sun porch, hot water heat, oak floors; one-car garage; offered at $24,000; an excellent value; see it today. Prince & Ripley, Boston Road, Pelham Manor. Tel. Pelham 1103 or Murray Hill 0555. Will send you photo if desired.

AT PELHAM MANOR, FOR RENT OR Sale—Beautiful stucco home, 6 large rooms, 2 baths, heated sun parlor, sleeping porch; all modern conveniences; large plot; owner will sell at sacrifice. D. F. Murphy, 460 Wolf's Lane, Pelham Manor. Telephone Pelham 1571.

PELHAM — HIGH ELEVATION, big plot, Colonial home, snappy exterior, 7 big rooms, 2 baths, tile porch, garage. Worth $20,000. Reduced to $18,500 for quick sale. Thomas J. Good, Pelham Manor, N. Y. Tel. 5845 Pelham.

PELHAM—New seven-room house, enclosed porch; garage; 5 minutes from New Haven or Boston & Westchester Railroad; bargain, $12,800; mortgage $6,000. 2d Av., near 2d St., Pelham. John Callan.

PLEASANTVILLE — Attractive clapboard home, adaptable for boarding house; 12 rooms, 3 baths, sun porch; steam heat; modern improvements; 2-car garage; plot 170x200; convenient to station. Chauncey B. Griffen, 18 East 41st St. Tel. Murray Hill 9326.

SCARSDALE.
EDGEMONT ESTATES AT THE STATION.
Finest opportunity in this excellent community to buy building plots at very attractive prices; building operations easily financed. Scarsdale Edgemont Estates, 41 West 34th St. Telephone Fitz Roy 1570.

AT TARRYTOWN—For sale, new 7-room English cottage; living room 14x24, tile bathroom, open fireplace, hot water heat, stone porch, large attic, exclusive location, near station, schools and trolley; lot 70x90; price $18,500. R. Adelt, Tarrytown, N. Y. Tel. 452.

CHARMING COLONIAL HOME
Near Country Club—Mount Vernon, N. Y.
New and complete 7 rooms, 2 baths, extra lavatory, enclosed porch, sleeping porch; attractively set on large plot with trees; very choice neighborhood; garage and driveway; immediate possession; price, $21,500.
ANDERSON REALTY CO.,
Tel. 8880 Oakwood. Mount Vernon, N. Y.

CHARMING COLONIAL HOME
Near Country Club—Mount Vernon, N. Y.
New and complete 7 rooms, 2 baths, extra lavatory, enclosed porch, sleeping porch; attractively set on large plot with trees; very choice neighborhood; garage and driveway; immediate possession; price, $21,500.
ANDERSON REALTY CO.,
Tel. 8880 Oakwood. Mount Vernon, N. Y.

REMARKABLE value, near Hailey Park Country Club, Mount Vernon, Chester Hill Section; choice stucco and shingle house; 7 rooms, 3 baths; all modern appointments; garage. Owner asking $20,500. Want immediate offer. W. F. Rosa, 23 West 43d Street, New York. Tel. Murray Hill 0789.

SUBURBAN homes $5,000 to $50,000; owners' low prices; several brand-new; 20 minutes to hour out. Illustrated catalog free. E. A. Strout, Inc., 150 North Nassau St., N. Y. C.

ON bank of Hudson at Hastings, in residence zone, 4 minutes from station; 6 rooms, bath, all improvements; immediate possession, $8,500; $3,000 cash; come any time. F. Hastings, Hastings-on-Hudson, N. Y.

FOR SALE—English Colonial stucco house, 9 rooms, 3 baths, garage, in Hartsdale, N. Y. Price $25,000. M. C. Brewer, 116 Post Road, White Plains, N. Y. Phone 1162.

$14,000—BRONXVILLE.
Old home but well built, in excellent condition, good arrangement, 8 large rooms and 2 baths (1 tiled), copper leaders and gutters; good high plot; plenty of flowers, shrubbery, trees, &c.; first-class neighborhood; near station; easy terms. G. K. Laird, 52 Vanderbilt Av., New York, Telephone 7327 Murray Hill.

$8,500 buys 6-room cottage among oaks; fireplace, sun parlor, garage; 18 minutes out. Zangerle's Office, Crestwood, R. R. R.

Westchester County—For Rent.

30 MINUTES Grand Central, 8 rooms; modern; 2 baths, 5 toilets, sun parlor, garage; rent 12 months or longer; reasonable; or would sell, convenient terms. Phone Apt. 6A, Morningside 2842.

New York State For Sale.

SUBURBAN homes $5,000 to $50,000; owners' low prices; several brand new; 20 minutes to hour out. Illustrated catalog free. E. A. Strout, Inc., 150 North Nassau St., N. Y. C.

New York State For Rent.

CATSKILL MOUNTAINS.
Large farm, furnished, modern bungalows; 2, 3 and 5 rooms; open fireplace; every convenience; high elevation; $150-$200 balance of season. Madison Square 9478.

HOUSES AND ESTATES.

New Jersey For Sale.

ALLENHURST.
Fine all-year modern residence, near station, 4 blocks to ocean; 14 rooms, 2 baths, open fireplaces, sun room, large porch; awnings, screens, shades; fireproof garage, with apartment, 2 rooms and bath; abundance trees and shrubbery; $20,000, or exchange for Larchmont, New Rochelle or Pelham residential property. P. O. Box 577, Allenhurst, N. J.

CRANFORD—Attractive new house, nicely decorated, on plot, 75x100, 6 rooms, sun parlor, breakfast den, open fireplace, built-in tub, with shower; $9,500, easy terms. Shaheen, 364 Lincoln Av., Cranford.

ELBERON — Elegantly furnished 20-room house, 4 baths, all modern improvements; 4-car garage; private beach ocean front; electricity; phone; plot 100x300; sacrifice; $16,000. Apply owner, M. J. Murphy, 556 West 161st, Bee 4391.

JERSEY CITY—Eight-room house, large square attic; can be converted into two-family house, heat; hot water heat, all improvements; also garage; plot 57 x 100; fine garden. Apply Charles Belte, 306 Webster Av., tel. connection.

AT MOUNTAIN STATION (South Orange)—Fine Colonial house, 8 rooms and 2 baths, garage; price $21,500, rent $150. O. S. Thompson, 257 4th Av., N. Y. Telephone Gramercy 3163.

MONTCLAIR—Eight rooms, two baths, $13,500; also six rooms, one bath, $10,000, $12,500, $13,500. 220 Broadway, Room 512. Cortlandt 3263. Montclair 6447.

RIDGEFIELD PARK. COME OUT TODAY!
Six rooms, bath; gas, electricity; glass-enclosed porch; screens, shades, &c.; perfect condition; large plot; paved street; excellent neighborhood; only $6,300; cash, $1,000; photo on request. John A. Baldwin, opp. sta.

RIDGEWOOD—Solve your home problem now instead of Sept. 1; good bargains in houses for sale or rent. Bedell, 90 West Broadway, New York.

FULL price $6,800, cash $1,000, balance $50 monthly with interest at 6 per cent.; immediate possession; well-built Craftsman home; every modern improvement; six rooms, bath; electricity, steam heat, hardwood trim, ath parquet floors; large plot. Call today or write for booklet, Hallberg & Longfellow, Inc., Reliable Builders, opposite stations, Ridgefield Park and Bogota.

ARTISTIC semi-bungalow, with large, shaded plot; excellent location, convenient express commuting depot and schools; six rooms and bath, steam heat and all improvements; $8,500. Buckley Wheeler, Ridgewood, N. J.

SIX ROOMS, new house, all improvements, $7,500, Alexander, near Main, one-half block from trolley, two blocks from Lackawanna station. Bellingham, 174 Main St., Madison.

SUBURBAN homes $5,000 to $50,000; owners' low prices; several brand new; 20 minutes to hour out. Illustrated catalog free. E. A. Strout, Inc., 150 North Nassau St., N. Y. C.

LARGEST selection New Jersey homes; the kind you will be proud to own; all classes; many beautiful estates. Homeseekers' Service Company, 154 Nassau St., New York. Phone Beekman 4625.

FOR SALE—Six-room house in Cranford, New Jersey, thirty minutes from New York City; modern conveniences; very easy terms. Robert W. Stollery, 54 Hillside Av., Chatham, N. Jersey.

BARGAIN to desirable party, new 6-room house, improvements; half hour out; $600 cash, balance like rent. Owner, Room 401, 30 Church St., N. Y.

$1,500 DOWN buys new Colonial seven-room house; modern improvements; large lot; beautiful location; balance to suit. Clarence Demarest, Oradell, N. J.

New Jersey For Rent.

FREE list of houses for sale and rent. Write Van Winkle Co., Rutherford, N. J.

Connecticut—New England For Sale.

CONNECTICUT—Small farms, homes, tea rooms, $1,150 up; within 2 hours; lists sent. Farman, 1,265 Broadway. Penn. 1092.

HASBROUCK HEIGHTS.
Houses, new and old, for sale; splendid train service; high grounds; all American; improved streets; churches, clubs, library, high and grammar schools; a unique town; within 30 minutes of New York. F. W. Burr & Sons, Hasbrouck Heights, N. J. New York telephone Barclay 6904.

ROWAYTON, CONN.—Beautiful waterfront home, private deep-water dock, safe mooring for pleasure craft, 68-foot water frontage; short trolley ride to station, fast service New York; 7-room house and bath; overlooks Long Island Sound, extra large sleeping porch; full cellar, electricity, furnace, city water; business change forces sale, hence low price, $8,000; easy terms. L. M. Mosser, Rowayton Ave., phone Norwalk 1607.

SUBURBAN homes $5,000 to $50,000; owners' low prices; several brand new; 20 minutes to hour out. Illustrated catalog free. E. A. Strout, Inc., 150 North Nassau St., N. Y. C.

Connecticut—New England For Rent.

SOUND BEACH, Conn. (3 Webb Av.)—To rent, unfurnished, in perfect, modern order; $75 a month.

HOUSES AND ESTATES WANTED.

SEVEN or eight-room house to lease or buy; $1,000 cash, balance easy terms; porch, garden; near Central Line; West Bronx preferred; state location. A 538 Times.

WANTED to rent on or before Aug. 15, for one year or more, eight or nine room house, with garage; in Stamford or intermediate stations on New Haven; describe fully with terms. E 775 Times Downtown.

WANTED 200 acre estate, vicinity of Port Washington, L. I.; price should not exceed $600,000; brokers' corporation invited A. V. AMY & CO.,
160 West 72d St. Tel. Endicott 5809.

WANTED to rent; two-family house with garage; South Brooklyn section preferred. Address all particulars this office. T. Mi. P 381 Times.

RESPONSIBLE party desires lease, or will consider purchase, from owner only, modern seven-eight room house; within one hour Grand Central Station. P 3 Times.

LIST your property with us for quick action. A. A. Schopp, 47 West 34th St. Fitzroy 6499.

INCOME property paying 30% net. Geo. W. Royall, 119 West 129th.

SUMMER HOMES.

Connecticut—New England For Rent.

CAPE COD—Four-room bungalow, near ocean, among dunes. Lloyd, Truro, Mass.

Long Island For Sale.

LONG BEACH—We will build and finance bungalow and garage, costing $2,000 and up if you own your lot; if you have not contracted for a lot, we will secure one for you and build; easy terms. Call or phone Fitzroy 2350. Lenox Company, 110 West 34th St., N. Y.

OCEAN BATHING.
Cottagette and log cabin camps, studios, porches; cozily furnished; $14 weekly up; leasing term two weeks up; spend ideal vacation any length; ocean bathing, lake, boating, fishing, tennis, dancing; refined; references. Hills Colony, Southampton, L. I.

New York State For Rent.

NEW PALTZ—Rooms, cooking privileges, etc., for 8 or 10 people, at farm house; season $200; near Catskills; temperance place. M. L. Newton.

SUFFERN, N. Y. (123 Monticello Rd.)—Four-room bungalow; electricity and running water. Cal Suffern 61 L4.

New York State For Sale.

GREENWOOD LAKE, N. Y.
45 MILES OUT; BUNGALOWS; ALL AMUSEMENTS; 3 ROOMS $150 SEASON. FLOHAR REALTY CO., ON PREMISES.

New Jersey For Rent.

DEAL BEACH, N. J.—Few more choice apartments two blocks from beach; ocean view; modern building; commuting; reduced rates. Telephone 1140. Mrs. Guerin, 88 Poplar Av.

POINT PLEASANT, N. J.—On the beach, twelve rooms, furnished, two baths, perfect condition; reduced to $800 season. J. Edwin Baker, 125 Duane St., N. Y.

BARGAINS IN SUMMER COTTAGES—Deal to Spring Lake, R. J. Flynn, New Tenney Hotel, Asbury Park, N. J. Tel. 1004.

RIVER front bungalow, 20 miles out; near station; furnished, $65 month. Chas. Jackson, Little Falls, N. J.

Westchester County For Rent.

FURNISHED—LARCHMONT.
Attractive home, four masters, two maids, two baths, spacious screened porch; half acre; reasonable rent balance of season.
OWNER, 200 WEAVER ST.,
Telephone 695 Larchmont, N. Y.

RYE—For rent, furnished; near the Apawamis Club; have decided to go away for two or three months; will rent house furnished completely, silver and linen; servants also can remain; house has seven master rooms, five baths, five servants' rooms and bath; beautiful grounds; ample garage accommodations; very reasonable rent will be considered. Telephone Rye 523.

TARRYTOWN, N. Y.—Furnished; August and September; modern house, eight rooms, sleeping porch; garage; on quiet street; beautiful neighborhood; many trees; some river view; adults only. Fitzgerald, 39 McKeel Av., Tarrytown.

RYE—For rent or sale; unusually beautiful furnished home. Phone Rye 338J. Forest and Elmewood Avs.

SCARSDALE, N. Y.—Six rooms and bath; balance of season; attractive grounds; reasonable. Colburn; tel. Hunters Point 3451.

VALHALLA—Four room furnished bungalow; bath; Mountain House. Phone White Plains 1165.

FURNISHED LARCHMONT
Attractive home; four master's; two maid's; two baths; spacious screened porch; half acre; reasonable rent; balance of season. Owner, 200 Weaver street; telephone 695 Larchmont, N. Y.

SUMMER HOMES.

Westchester County For Rent.

FURNISHED, seven rooms, two baths, sleeping porch; garden; garage; shade trees; till Sept. 15th. Healy, Phone 259 Scarsdale.

SUMMER HOMES WANTED.

EIGHT-ROOM completely furnished house at Whitestone, Long Island, near shore; August; newly screened; sleeping porches; garden, flowers, trees. $250. J 717 Times Downtown.

LOTS AND LAND.

Manhattan.

EAST RIVER Frontage (104th)—Space for rent, gravel, sand, brick, cement or other material. Apply owner, 324 West 108th.

Bronx.

JEROME AV., 1821—Bargain, 50x100, $7,000, if sold immediately; $3,000 cash; mortgage 5 per cent. D. E. Williams, 335 Broadway.

Staten Island.

NEW DORP MANOR—1 lot, Central Av., near 2d St. Oatman, 1,607 Broadway, New York.

Long Island.

AT BALDWIN, L. I.
¼ to 1 ACRE PLOTS.
Select Community.
Room for home and garden, chickens and flowers; cheaper than lots; on easy payments. Send for maps and photographs.
W. A. Hall, 320 5th Av., New York.

GREAT NECK TERRACE—Seven lots overlooking Manhasset Bay; reasonable. Oatman, 1,607 Broadway, New York.

PRICES ADVANCING—BUY NOW.
Forest Manor at Broadway-Flushing, a few 6, 7 and 8 room houses with garage, some plots 60x100; in most exclusive neighborhood; price $9,500-$18,000; cash required as low as $1,000, balance easy terms. Particulars O. Brammer, 2 North 22d St., Flushing, or John McAuley, 32 Broadway, New York City.

WILL sell four (4) building plots, 50x100, facing ocean, near boardwalk, $1,200 per lot. Cohen-Thibau, Long Beach 619.

REAL ESTATE FOR EXCHANGE.

APARTMENT HOUSE in Utica, 117 suites; rents $80,000; will exchange for improved or vacant property. Stanley Jahoda, 1,328 Broadway. Fitzroy 5392.

SECOND MORTGAGE LOANS.
THE NADA CORPORATION,
Room 915, 29 Broadway. Whitehall 0230.

APARTMENT HOUSES.

Manhattan—Bronx For Sale.

1ST AV., 55—Four-story, cold water tenement, 24 by 100, 2 stores, 4, 3 rooms on floor, rental $5,536; also 283 East Houston St., 5-story tenement, 4-story rear tenement, 1 store, rental $6,072; also other desirable property. A. A. Schopp, 47 West 34th. Fitzroy 6499.

50TH WEST (near Broadway)—5-story apartment, 2s-3s-4s; $15,000 required. Christopher, 347 Madison Av. Vanderbilt 0853.

BROOME ST., 26—Six-story, new-law house, 50 foot front, 18 rooms on floor, 2 3s, 3 4s, 2 stores; first mortgage $35,000; rents very low; will consider an exchange for free and clear lots in Bronx. Geo. Bruno & Co., 57 Thompson St., Canal 0790.

WAVERLEY PLACE, 156—Remodeled four-story basement, $45,600; income, $8,400. Kline, premises.

BARGAIN—Washington Heights corner, new high type elevator apartment building, 100x100; direct from builders; tax exempt; 100 out 5s; rental $60,000; cash $50,000; over long term standing mortgage buys same; principals only.
A. V. AMY & CO.,
160 West 72d St. Tel. Endicott 5809.

5½ TIMES RENT.
Columbia College section; rent $22,000; excellent condition; wonderful opportunity; good investment. Harris Exchange, Times Bldg. Bryant 0310.

ELEVATOR APARTMENT HOUSE, avenue location, exceptionally well built; Washington Heights; rents over $26,000, average $15. Price $155,000. Landley, 154 Nassau St.

5½ TIMES THE RENT.
Elevator, 6-story, 2-4s, 2-5s, West 146th; perfect condition; low rent; $13 a room; big bargain. Pescia, Times Building. Bryant 9552.

$7,500 CASH BUYS
eight-family brick; all improvements; exceptionally fine construction; best location; rental $4,800; price $31,000. Traub, 243 Intervale Av., Intervale 8245.

FIVE-STORY new law, 40x100; 3-4 and 1-5; steam, hot water, electric light; rent $8,700; price, $92,000; cash $14,000. F. M. Clear & Co., 373 7th Av.

TAX-EXEMPT, 670 rooms, 3s, 4s, 5s; rents $250.00; only principals will be considered; no information through the mail; no brokers. 152 West 42d, Room 810. Bryant 5475.

MODERN, fireproof, 150-room hotel, 5th Av. section; opportunity; prompt action necessary; principals only. Bessart, 505 5th Av.

BARGAIN, 221 East 25th; 25-footer; price $14,000. Levy, 249 West 47th.

Brooklyn—Long Island For Sale.

PACIFIC ST.—Modern elevator apartment; five times rental, $175,000. Mintz, 1,133 Broadway.

APARTMENT HOUSES WANTED

WEST BRONX—5 or 6 story 6-room apartment, all improvements. Write all particulars, M. Weiner & Son, 48 West 39th St., New York.

APARTMENT HOUSES, HOTEL PROPERTY; SOLD OR FOR RENT. HAVE CLIENTS WITH CASH FOR INVESTMENT IN ABOVE PROPERTIES; OWNERS ONLY ANSWER. STANLEY JAHODA, 1,328 BROADWAY, NEW YORK CITY. FITZROY 5392.

WILL invest from $50,000-$100,000 in Harlem properties, corners preferred; also lower east side; send full particulars. Friedman, 427 Beach 45th St., Edgemere, Long Island.

BROKERS OR OWNERS.
HAVE $40,000 TO INVEST.
WHAT HAVE YOU TO OFFER?
FENERIKEN, 200 EAST 23D ST.

I WILL purchase new-law walk-up in Manhattan, investment, $15,000 cash. Strauss, 53 Osborne Terrace, Newark, N. J.

APARTMENT houses and west side properties; buyer waiting. Harris Parr, 163 West 72d St.

INCOME property, paying 30 per cent. net. George W. Royall, 119 West 129th.

HOTEL PROPERTIES

All Sections For Sale.

ATLANTIC CITY—For sale, large corner property with 45-room hotel, in exclusive Chelsea section, one block from ocean, midst the city's finest residences; could be remodeled into apartment house; lot 150x140; property without building worth amount asked; exceptional opportunity; well financed. Inquire W. R. Thompson, 6,315 Ocean Avenue, Ventnor, N. J.

RHODE ISLAND—For sale, Summer hotel, 50 rooms, directly on the ocean; fully furnished, including linens, quilts, dishes, silver ware; also has bathhouses and garage; 4 miles from Westerly, 25 miles from New London; established 1875; reason, retiring on account age. E. P. Jordan, 268 Atlantic St., Stamford, Conn. Phone 1650.

FOR SALE—Thirty-room hotel with cafeteria at Burlington, Vt.; doing a splendid business; strictly high-class place; price $20,000. James W. Madden, Burlington, Vt.

HOTEL, 270 rooms, west side; long lease; cash $100,000. O'Mears, 152 West 42d, no brokers; call personally.

BUILDINGS AND FACTORIES.

Manhattan—Bronx For Sale.

9TH AV., 136, NEAR 19TH ST.
Four-story building, suitable any business; immediate possession; price $25,000; little cash. Owner, 147 West 23d St., Room 306.

Manhattan-Bronx For Rent.

86TH ST. (3d Av.)—2 buildings, sell. 21-year lease or sublease; reasonable terms. J. L., Times 115.

ONE-STORY office building and storage yard; 75x150; near 23d St., west side; railroad and shipping facilities. Address Chelsea, 868 Times Downtown.

NEW, attractive 1-story factory, 15,000 sq. ft.; will divide. Kovats, 800 Edgewater Road, Bronx. Tel. Intervale 8792.

Brooklyn—Long Island For Sale.

BRICK Church, Williamsburg section; plot 75x100. Price $50,000. Prompt possession. James B. Fisher Company, 160 Remsen St., Main 7266.

Brooklyn—Long Island For Rent.

LONG ISLAND CITY.
5,000 to 100,000 SQ. FT. SPACE.
Immediate occupancy, or will build to suit.
ROMAN-GALLMAN COMPANY,
BRIDGE PLAZA. LONG ISLAND CITY.

LONG ISLAND CITY.
1 AND 2 STORY FACTORY BUILDINGS. ALSO LOFTS, 1,500 TO 130,000 SQ. FT.
ALLAN-FOX COMPANY,
33 JACKSON AV. HUNTERSPOINT 6046.

LONG ISLAND CITY.
FACTORY and BUILDING SITES, CLAY, 9 Jackson Av. (Subway Station), Long Island City.

FINE FACTORY SPACE TO LET.
2,000 square feet; factory equipped with electric power and light; located in Brooklyn, near Lexington Av. (United and Long Island Rail Lroad); available Oct. 1; very reasonable rent to approved tenant. M. T. M., 242 Chestnut Av., Brooklyn.

BUILDINGS AND FACTORIES.

Brooklyn—Long Island For Rent.

10,000 SQUARE feet on ground floor, light on three sides; best labor market; occupancy Sept. 1; rent $4,000. 401 Flushing Av., Brooklyn.
—William J. Boehner. Chelsea 6150.

Other Sections For Sale.

MT. VERNON, N. Y.—Large, two-story brick building, suitable for heavy or light manufacturing, 100x45; centrally located, along New Haven Railroad tracks, also two factory sites. Z 2040 Times Annex.

POUGHKEEPSIE—21,000 feet, modern one-story brick factory; excellent light; labor plentiful; sale, lease; bargain. P 193 Times.

LOFTS AND FLOORS

Manhattan-Bronx For Rent.

16TH ST., 133-137 EAST—First loft, 70x92; manufacturing. Apply on premises or V. Green & Co., 45 West 34th St.

34TH, 234 WEST—New building, 2,500 sq. ft. daylight loft; electric elevator; suitable light manufacturing; office, showroom.

40TH, 20 WEST (near 5th Av.)—Parlor floor; unusually attractive for hairdresser or other high-grade retail business; immediate possession. Supt., 3 West 50th.

54TH, 17 EAST—Unusually attractive floor with or without fixtures; suitable for dressmaker, tailor or other high-class retail business; manufacturing allowed.

54TH, 17 EAST—Half of top floor, suitable for studio, offices or high-class retail business.

MFG. LOFTS—OWNER, FITZROY 4842.
15 West 20th St., sprinklered.....56x 92
133 West 24th.....25x110
128 Bleecker St.....25x110
343 West 29th St.....25x100

LOFT, 5,000 square feet, located at 121-123 East 24th St.; 12-story fireproof building; sprinkler system; minimum insurance rate. Apply Superintendent, 118 East 28th.

LOFT SPACE, 25x100, to exclusive dressmaker in established ladies' tailoring firm; use of fitting and show rooms; reasonable. L. Sussman, 2,786 Broadway.

LOFT, new building; approx. 1,600 sq. ft.; elevator service; desirable location; $3,000 per year. Phone or write Troy Sunshade Company., 11 West 37th St.

VERY light loft with electric light and machine fixtures in; suitable for upholstery; approximately 2,000 square feet. Telephone Murray Hill 3857.

STORE—Wonderful retail location, 529 8th Av., between 38th and 37th Sts.; rent $225 month. See elevator man.

STORES

Manhattan—Bronx For Rent.

41ST, 8 EAST (5th Av.)—Immediate possession. Apply on premises. Vanderbilt 9615.

41TH, 114 WEST — STORE, 13x37, JUST REDUCED FROM $250 TO $150 MONTHLY; 2½ YEARS' SUBLEASE. PHONE ASHLAND 1170.

OGDEN AND UNIVERSITY AVS.
Stores to let, moderate rent. Apply 1,454 University Av. or John J. Meenan, Inc., 153 West 72d.

STORES for rent, high-class building on Broadway, in the 80s; large corner store and smaller unit at reasonable rental; possession Oct. 1; principals only.
A. V. AMY & CO.,
160 West 72d St. Tel. 5809 Endicott.

STORE LEASE FOR SALE,
EXTENDING EIGHT YEARS.
Broadway, near 90th St.; size 14x75; suitable any high-class business; rent $4,800.
SHARP & CO.,
2,489 Broadway.

NORTHWEST corner 9th Av. and 24th St.—Large corner store, shoe store preferred, or other business. Inquire on premises, or Dwight, Archbald & Perry, Inc., 187 West 23d St. Watkins 5360.

STORE AND BASEMENT FOR RENT, 20x100; immediate possession; 18 ft. ceiling; opposite Flatiron Bldg.; reasonable rent. Telephone Chelsea 2251.

FURRIER, ATTENTION!
First floor and part of window to responsible party; to lease; shopping centre, Bronx. 2,910 3d Av. (151st).

STORE, reasonable, long lease, fixtures and merchandise optional. Apply 2,440 Broadway, Ladies' Specialty Shop.

BUSINESS property to let, 25th St.; store, basement, lofts; any size. Loria, 138 East 25th St.

CORNER STORE, northwest corner 3d Av., 48th St., 25x81; suitable any business.

PART store to let, good location, opposite Macy's. 118 West 34th St.

Other Sections For Rent.

PROMINENT corner store suitable for drug, hardware, paints. Benj. Lewis, Tuckahoe 2716.

OFFICES

Manhattan-Bronx For Rent.

17TH AV., 309, Room 402—A light, cheerful office, with telephone and typewriter service, for rent; very reasonable to person of refinement; desk space also.

5TH AV. (Madison Sq. District)—To sublet for balance of lease to May, 1925, about 166 sq. feet in high-class building; reasonable rent. Phone Gramercy 1540.

5TH AV. Corner—Offices over bank, 10,000 feet; 34 windows; $2 per ft.; from Oct. 1, with full office service. Murray Hill 4630.

54TH, 47 WEST (Marbridge Building)—Room 850, furnished or unfurnished. Fitzroy 5791.

41ST, 8 EAST—Offices, large and small; ready to occupy; central location. Apply on premises. Vanderbilt 9615.

42D, 220 WEST, Suite 514—Attractively furnished offices, desk rooms; competent service.

42D, 11 EAST—Offices, furnished or unfurnished, $25 to $35 per month; telephone service. Inquire at elevator.

47TH ST., 22 WEST (Berkeley Building)—186 square feet, furnished or unfurnished; good location and surroundings; come and see it. Apply Room 1011.

46TH, 13 WEST.
Office or studio, north light, one flight up; only $60 per month.

BROADWAY, 2,000-2,016 (northeast corner 58th St.)—Beautiful, sunny offices, 150 sq. ft.; very cheap rental. Apply Joseph & Zeamans, 1,834 Broadway. Columbus 5240.

BROADWAY, 799, at 11th St. (St. Denis)—Offices and showrooms, $30 up; A1 service; unequaled transit facilities.

BROADWAY, 1540 (State Theatre Building) —Entire or three rooms, sublease; reasonable. Rosenthal.

BROADWAY, 160—Desirable office, spacious, light, airy, reasonable rent. Apply Room 1209.

BROADWAY, 120 (Equitable Building)—Office space; switchboard connection. Room 1042.

CANADIAN Pacific Building, 342 Madison Av.—Office containing three private rooms and waiting room; immediate possession. Apply Room 625.

CHAMBERS ST., 51—Sub-lease five unusually light offices, 15 windows; low rental to May, 1925. Murray Hill 8514.

KNICKERBOCKER BUILDING, 42D AND BROADWAY—BEAUTIFUL SUITE, TWO ROOMS, FURNISHED, $125; UNFURNISHED, $100. APPLY ROOM 1137.

NASSAU ST., 116—Office, nicely furnished in mahogany, reasonable. Call Room 610.

TIMES SQUARE—Furnished offices; reasonable. Suite 612 Candler Building, 220 West 42d.

WALL ST.—Half of furnished office; exceptional location; $50. Telephone Bowling 8800.

WILLIAM ST., 55—Light, airy room, 10 feet; reasonable. John 2194.

SMALL OFFICE, exceptionally light, view river, unfurnished, furnished; or desk room; moderate rent. 39 Cortlandt St., Room 1113.

MIDTOWN SECTION—Corner suite, light, cool, 3 offices, new building. Baumeister & Baumeister, 11 East 45th. Vanderbilt 10823.

PRIVATE office in magnificently furnished suite; switchboard, stenographer, bulletin and phone listing; $60. Shaw, 151 5th Av.

JUST off Fifth Av., furnished offices, large and small, to sublet for executive purposes only. 12th floor, 16 West 46th St.

OFFICES.
Grand Central zone. BUTTS & MOLLOY, INC., 51 East 42d St. Murray Hill 1936.

OFFICE to sublet in Platiron Building; reasonable. Inquire Room 1012, Progressive Agency of New York.

ATTRACTIVE light private office; reasonable; 5th Av. (42d St.), 500; Suite 600.

OFFICES, large, small; also skylight studio room. Apply Supt., 114 East 96th St.

PART of furnished private office; phone service; reasonable. Call Worth 2899.

PRIVATE OFFICE, furnished, $30 to $55; Desk room, $10 and $20 monthly; Mail and telephone privilege, $5. Excellent service, low rent. DUANE CO., 280 Broadway. Worth 0248.

OFFICES,
Low Rents,
236 West 55th Street,
at Broadway.
Also a few completely furnished.

OFFICE for rent, suitable for two doctors or dentists; best section on east side; all improvements; located at 232 East Broadway; owner on premises.

Light and airy offices, furnished or unfurnished; 20th floor; desk room considered. 366 5th Av., at 31st St., Suite 1703. Phone Lexington 1476.

OFFICES, desk room and mailing space. Seneca Co., 145 West 45th St.

DESK ROOM

Manhattan-Bronx For Rent.

37TH AV., 507 (Room 905)—Light office, phone; reasonable. Murray Hill 8767.

5TH AV., 505—Desk room; mail and telephone privileges; reasonable. Room 511.

AT 500 5TH AV., CORNER 42D ST.
Desks with full service $7 up.
Mail and telephone service, $4. Room 405.

BROADWAY, 1,170—Desk room in spacious office; complete service; reasonable. Room 415.

DESK ROOM.

Manhattan-Bronx For Rent.

CORTLANDT, 26 (suite 912)—Superior building, location, furniture, service, associations; reasonable.

FIFTH AV., 300-311, SUITE 209.
Desk room; exceptionally fine office.
MAIL AND TELEPHONE SERVICE.

MAIL PRIVILEGES, $2 MONTHLY.
Desk room, $5-$15; newly furnished.
Complete service and ball directory.

KOCH, 32 EAST 34TH ST., FIRST FLOOR.
DESK ROOM.

43D, 132 WEST—Quiet, airy office; reasonable; telephone and stenographic service. Room 605.

ARCHITECT will rent desk, part office; public stenographer considered. 1908 Tribune Building.

DESK ROOM, $10; office, furnished, $50; mail privilege $2. Nelles, 27 Warren.

DESK room or mail privilege; ideal location. $50 up. Suite 330, 50 Church St.

74TH—Apartment; 7 rooms, 2 baths, piano; $135. Elberson, 25 West 42d.

75TH ST., 57 WEST.
Expensively furnished, comfortable apartment, 5 rooms and bath, at sacrifice to Oct. 1. Tel. Murray Hill 8668.

76TH, 234 WEST (near Broadway)—Front apartment; room, kitchen, private bath; $20; phone, electricity; beautifully decorated, remodeled building.

75TH ST., 166 WEST (Hotel Emerson)—Two apartments to sublet; also room and bath; $75 per month.

75TH, 226 WEST (cor. B'way)—2, 3 rooms, kitchenette, bath, electricity, elevator, phone; reasonable.

76TH—Beautiful three-room elevator apartment; grand piano; Summer, $100. Endicott 6540.

75TH ST., 25 WEST—Magnificent, south front, spacious, entire floor; all conveniences.

97TH, 102 WEST—HOTEL ANDERSON, 1, 2 ROO

APARTMENTS WANTED.

Unfurnished.

Continued From Preceding Page.

GENTLEMAN, wants two rooms and private bath or one large room with same; give location and price per month. J 716 Times Downtown.

DECORATOR will take apartment with artistic young man, or sublet unfurnished room in studio. J 278 Times.

WANTED—Six- or seven-room apartment; not more than $85; West 80th. 50th-180th. W 449 Times.

MOVING, TRUCKING, STORAGE

AMERICAN STORAGE CO.'S charges for storing household goods, moving furniture, pianos, packing china and glassware, also packing and shipping, are the most reasonable in the city. 247-249 West 69th. Tel. Endicott 2157.

FURNISHED ROOMS.

East Side.

15TH, 100 EAST.
NEW UNION SQUARE HOTEL.
100 rooms, newly decorated, furnished brand new, with use of tub or shower bath, $1.50-$2 daily; with private bath, $2.50-$3; special weekly rate for permanent.

17TH ST. (153 Irving Place)—Gramercy Park section; 2 large corner rooms with bath; parlor floor and cool.

27TH AND MADISON AV. (Hotel Madison) Beautiful outside rooms, bath, $14-$15 weekly; use of bath, $10.50-$12; block to Broadway and subway; Summer rates. Madison Square 1784.

29TH ST., 29 EAST—ROOMS WITH RUNNING WATER, $12 PER WEEK FOR ONE PERSON, $15 FOR TWO; LARGE OUTSIDE DOUBLE ROOMS, TWIN BEDS, $18 FOR TWO; ROOMS WITH PRIVATE BATH $21 UP. MARTHA WASHINGTON HOTEL, FOR WOMEN ONLY.

36TH ST., EAST—Woman will share apartment with ladies; rooms, $25, $15; ground floor. Y 2489 Times Annex.

36TH, 14 EAST—Attractive double room, with bath, one flight up; reasonable.

36TH ST., 34 EAST—Attractive double room, suitable two or three; reasonable.

39TH ST., 29 EAST.
Desirable rooms; reasonable; references; elevator.

53D, 61 EAST—Large parlor and small room; electricity, phone; low price.

54TH, 66 EAST—Parlor floor; also large rooms, furnished or unfurnished; reference.

59TH & 5TH AV. (HOTEL NETHERLAND) ATTRACTIVE ROOMS, $17.50; WITH PRIVATE BATH, $28 PER WEEK.

60TH, 18 EAST—Room adjoining bath, $30-$40 monthly. San Jacinto Hotel.

72D, 168 EAST—Large, comfortable, well-furnished, private physician's house. Rhinelander 4422.

76TH, 41 EAST—Large, cool room, private bath, electricity, phone; suitable 2.

86TH, EAST—Attractive rooms; block 5th Av.; refined apartment; reasonable. Lenox 5453.

93D ST., AT MADISON AV. (Hotel Ashton) —Hotel service; homelike rooms, with bath, $15 up; without, $12 up; suites consisting of bedroom, sitting room and bath at rates in proportion; exceptional service; convenient to all transportation; close to Park.

ALLERTON HOUSE FOR MEN.
The rates for the newest of the Allerton group, a 17-story fireproof building, just completed, containing comfortable apartments, club conveniences, are from $9.50 to $18.50 per week for permanent residents only. 45 East 55th St.: 143 East 30th St.

IRVING PLACE, 14—Front rooms; tile bathrooms; absolute cleanliness; corner building.

LEXINGTON AV., 240—Large, clean, well-furnished rooms, kitchenette, hot water, electricity.

LEXINGTON AV., 82—Attractive outside room; every convenience; business woman. Butterfield 0684.

LEXINGTON AV., 250 (34th)—Newly furnished single, $8 up; private, quiet house.

West Side.

4TH TO 236TH ST., ROOMS
TO MEET YOUR NEEDS—SERVICE FREE. Rooms inspected. Endicott 2126 or 5339. GREATER N. Y. ROOM EXC., 2,025 B'WAY.

5TH AV., 148—Attractive furnished room, very cool, all conveniences; $10. Gramercy 6662. Marion Gillet.

9TH, 1 WEST—Medium size room with running water, adjoining bath; references.

11TH, 277 WEST—Small attractive room, private family; reasonable; for gentleman only. Ziegler.

16TH ST., 125 WEST—Charmingly furnished outside room, bath, shower; elevator; double day bed. Call evenings, Apt. 145.

16TH, 51 WEST—Charming, cool rooms, Colonial furnishing; garden restaurant; moderate prices.

23D, 260 WEST—Large room; bath, steam, running water, electricity; $10; gentleman.

24TH, 450 WEST—Large, beautiful front room, well-furnished, cool, quiet; references. Call after 2 P. M., Watkins 1916.

31ST ST., 4 WEST (WOLCOTT HOTEL)—ROOMS WITH RUNNING WATER, FOR ONE, $12 UP; FOR TWO, $17.50 UP; WITH PRIVATE BATH, $21 PER WEEK UP.

39TH, 36 WEST—Single room, adjoining bath, cool, clean, excellent service, telephone; immediate possession.

43D ST. (JUST WEST OF BROADWAY). HOTEL CLAMAN.
A distinctive residence for men.
1,000 outside cool rooms with bath.
New fifteen-story exceptionally located fireproof hotel, having every convenience; most attractive rates in town; $12-$18 weekly.

45TH ST., 132-4 WEST, EAST OF B'WAY. PALACE HOTEL.
Choice one and two room suites with bath; attractive weekly rates.

47TH ST., 106 WEST (RALEIGH HALL), A RESIDENCE FOR MEN.
Attractive furnished rooms, with, without private bath or shower; club advantages and accommodations with hotel services.
RATES FROM $10 WEEKLY.

52D, 71 WEST—Beautifully furnished, one room, kitchenette, bath, maid service; reasonable.

53D, 64 WEST—Attractive single and double rooms; Summer terms.

54TH ST. AND BROADWAY (HOTEL CUMBERLAND) — ROOMS WITH RUNNING WATER, $17.50 PER WEEK UP; WITH PRIVATE BATH, $21 UP.

57TH ST., 109-121 WEST—A FEW ROOMS, WITH RUNNING WATER, ON BACHELOR FLOOR; SHOWERS AND BATH; HOTEL SERVICE; $14 PER WEEK.

60TH, 57 WEST—Enormous room, bath; one two gentlemen; unusual. Circle 4852.

57TH ST., 118 WEST (GREAT NORTHERN HOTEL)—ROOM AND BATH TO SUBLET. $24 PER WEEK.

65TH (northwest Broadway)—Hotel Sidney, new, fireproof, newly furnished; excellent accommodations for transients; single room, $10 per week; double room for two, $15 up.

69TH ST., WEST, NEAR PARK.
American private family has nicely furnished rooms; references exchanged. Telephone Columbus 2807.

69TH, 11 WEST—Large rooms, suitable business couple or three gentlemen; breakfast privileges; also medium room, double, single.

69TH, 14 WEST — HANDSOMELY FURNISHED DOUBLE FRONT ROOMS; KITCHENETTE PRIVILEGES; $10 UP.

69TH, 66 WEST—DOUBLE FRONT ROOMS, KITCHENETTE, $10 UP; SINGLE, $5.

70TH, 59 WEST — DOUBLE ROOM; KITCHENETTE PRIVILEGES, $12 UP; SINGLE, $7.

70TH ST., 200 WEST.
GEORGIA HOTEL.
$8 WEEKLY UP; TWO PERSONS; NEWLY FURNISHED; MODERN ROOMS; FACING BROADWAY.

70TH, 235 WEST—Elegantly furnished, fine location, running water, accommodations 1-2 gentlemen, $7 single; double, $9 each.

70TH, 218 WEST—Attractive room in French family; private home; centrally located.

70TH ST., 4 WEST—Attractive single room, high-class house, $8; excellent service.

70TH, 28 WEST—Attractive room, with complete private bath; also other rooms.

71ST, 342 WEST (Apt. 3W)—Exceptionally well furnished double room, adjoining bath; also attractive smaller rooms; Summer rates.

71ST, 110 WEST—Attractive room, private bath; 2-3; kitchenette privileges; references.

71ST, 304 WEST—Attractive front parlor, bath, kitchenette; piano; reasonable; also small room; river view; $7. Endicott 8316.

71ST, 58 WEST—DOUBLE, SINGLE; WITH, WITHOUT PRIVATE BATH, KITCHENETTE; $10-$20.

71ST, 102 WEST—Single room, open porch; new furniture; also skylight; $4.

71ST 29 WEST (near Park)—Large, small rooms, connecting bath, $10-$12.

72D, 18 AND 20 WEST—LUXURIOUSLY FURNISHED, LARGE DOUBLE AND SINGLE ROOMS, WITH OR WITHOUT PRIVATE TILED BATH; COMPLETE KITCHENETTE PRIVILEGES; SPECIAL SUMMER RATES.

72D, 163 WEST — HANDSOMELY FURNISHED DOUBLE ROOMS; COMPLETE KITCHENETTE PRIVILEGES; SUMMER RATES.

73D, 259 WEST (near B'way)—Cool, attractive rooms; ideal Summer location; reasonable.

78D, 168 WEST—Exceptionally attractive large well furnished room, bath adjacent; references.

78D, 140 WEST — BEAUTIFULLY FURNISHED DOUBLE ROOMS; KITCHENETTE; REASONABLE; ALSO SINGLE.

79D (West End Av., 290)—Delightful Summer location; single rooms; $7, $8.

FURNISHED ROOMS.

West Side.

73D, 163 WEST — Front basement, large room with-without bath; small rooms.

74TH, 139 WEST —LUXURIOUSLY FURNISHED DOUBLE FRONT ROOM, PRIVATE BATH; COMPLETE KITCHENETTE PRIVILEGES; OTHER DOUBLE AND SINGLE ROOMS; REDUCED RATES.

74TH, 41 WEST — BEAUTIFUL DOUBLE FRONT ROOM, KITCHENETTE, $12 UP; SINGLE, $6.

74TH, 3 WEST—DOUBLE FRONT ROOM; COMPLETE KITCHENETTE PRIVILEGES; $12 UP.

74TH, 122 WEST—Recently opened newly furnished residence; rooms, electricity, $9, $10.

74TH, 45 WEST — HANDSOMELY FURNISHED PARLOR; ALSO LARGE ROOM; KITCHENETTE; SKYLIGHT.

74TH, 125 WEST—Beautiful, large, cool rooms, bath, kitchenette; $12, $14.

75TH, 327 WEST
76TH, 305 WEST
Double, single; with, without bath; reasonable.

76TH, 149 WEST—Attractive large rooms, connecting bath, $10-$12; skylight, $5.

75TH ST., 25 WEST—Beautiful room for refined business lady; elegant home.

76TH, 112 WEST—Large rooms, bath and kitchenette; singles and medium.

75TH, 2 WEST.
DOUBLE ROOM, $10; SINGLE, $5.

76TH, 49 WEST—Large single, double, suite, baths, kitchenettes; electricity; very reasonable.

76TH, 246 WEST—Attractive parlor floor; single or en suite; other rooms; rates.

76TH, 44 WEST—Large room, twin beds, adjoining bath; continuous hot water.

77TH, 10 WEST—EXCEPTIONALLY FURNISHED DOUBLE ROOMS; PRIVATE TILE BATH; COMPLETE KITCHENETTE PRIVILEGES; OTHER DOUBLE, SINGLE ROOMS; SPECIAL SUMMER RATES.

77TH, 117 WEST—Very attractive parlor bedroom; running water, electricity; reasonable.

77TH, 150 WEST—Attractive double room, private bath; also medium room; references.

77TH, 125 WEST—Bright, cool, medium, single rooms; refined home; reasonable; references.

77TH, 154 WEST—Desirable double front room; well furnished, immaculate; private home.

77TH, 128 WEST—Comfortably furnished, cool room; twin beds; private home.

77TH, 111 WEST—Attractive small room, all conveniences; references; reasonable.

77TH, 117 WEST—Beautiful second-floor front; twin beds, private bath; electricity.

78TH, 223 WEST—Large, comfortable, double rooms; electricity, telephone; kitchenette; Summer rates.

78TH, 203 WEST—Attractively furnished room for gentleman in private family; call evenings 5 to 7. Curtis.

78TH, 325 WEST—Elegant double rooms, private bath; piano; twin beds; reasonable.

79TH, 174 WEST—Cool, cheerful, clean room, near bath; elevator; references. Plez.

80TH ST., 125 WEST—Large, luxuriously furnished; private bath; unusual; every comfort; cool.

80TH, 223 WEST—Well furnished front room, kitchenette, southern exposure; elevator. 68.

80TH, 326 WEST (at Riverside)—Two single rooms, with or without board.

81ST ST. AND COLUMBUS AV. (HOTEL ENDICOTT)—ROOMS WITH RUNNING WATER, USE OF BATH, $12 PER WEEK; LARGE DOUBLE ROOM WITH PRIVATE BATH, $21 PER WEEK.

81ST, 114 WEST—New house, furniture, decorations new; large rooms, suites 2-3 rooms; twin beds; all improvements.

81ST ST., 51 WEST (Hotel Colonial)—Single rooms; men only; running water, telephone; complete hotel service; $10 weekly.

81ST, 310 WEST—Large rooms, every convenience, private bath, kitchenette; parlor floor.

81ST, 110 WEST—Beautiful front rooms; twin beds; private baths; $10 up.

81ST, 123 WEST—
1, 2 rooms, bath; kitchenette.

82D ST., 155 WEST—Complete list of good rooms in all desirable localities; courteous, efficient service; no charge to you. Metropolitan Exchange.

83D, 323 WEST—Large, cool, airy room. 2, 3 gentlemen, or couple; separate beds; also parlor bedroom; very clean; breakfast; Summer rates. Apt. 3E.

83D, 306 WEST—Large front room with porch, kitchenette privileges; very reasonable.

83D, 323 WEST—Attractive rooms, next bath; single, double. Apt. 2 east.

84TH, 5 WEST — Front basement, bath, kitchen privileges; small room; service; reasonable.

84TH, 321 WEST—Attractive, double front; twin beds; piano; kitchenette; very reasonable.

85TH ST., 300 WEST—First-class rooms, service, location; home atmosphere; business people.

85TH, 48 WEST—Double rooms, running water, private bath, kitchenette; exclusive; telephone.

85TH, 58 WEST—Elegant large room, private bath, kitchenette, electricity; clean house.

85TH, 63 WEST—Large room with twin beds, all modern improvements; references.

85TH, 259, WEST — Unusually attractive large and small rooms, with, without bath.

86TH, WEST (Broadway)—Attractive, cool rooms, running water, shower; elevator. Schuyler 7813.

86TH, 204 WEST (5 West)—Cool, attractive rooms, kitchenette privileges; Summer rates.

86TH, 49 WEST — LUXURIOUSLY FURNISHED DOUBLE, SINGLE ROOMS; KITCHENETTE PRIVILEGES; SUMMER.

86TH, 21 WEST—Large, small rooms; electricity, bath, kitchenette; $8-$15 weekly.

86TH, 132 WEST—Studio room; also large rooms; private bath; small rooms.

86TH—EXCLUSIVE APARTMENT.
Charming room, private bath. Schuyler 1760.

86TH, 206 WEST—Single rooms, modern elevator apartment; Summer rate. Perrin.

86TH ST., 35 WEST—Large room, suitable for one or two refined house.

87TH, 347 WEST (Drive)—Large, luxurious room, private bath; single room; exclusive.

87TH, 53 WEST—Beautiful parlor floor; suitable doctor, dentist; also other rooms.

87TH, 58 WEST—Large rooms, with, without bath; kitchenette; piano; $11 up.

88TH, 36 WEST—Large, luxuriously furnished; private bath, unusual; front basement, refined.

89TH, 310 WEST—Beautiful large rooms, running water, baths; suitable 2-3; reasonable.

89TH, 314 WEST (Riverside)—Cool attractive rooms, kitchenette privileges; $10-$12; Summer.

89TH, 308 WEST—Newly opened house, twin beds, baths, front parlor studio.

89TH, 321 WEST—Large room, private bath; twin beds; price very low.

89TH, 307 WEST — Nicely furnished front room, running water; reasonable; meals.

92D, 214 WEST (B'way)—Attractive large light room, elevator, private, moderate. Parker.

93D, 307 WEST—Single and double room; elevator apartment; reasonable. Mrs. Edmunds.

94TH ST. Corner (2,521 Broadway)—Complete list of good rooms in all desirable localities; courteous, efficient service, no charge to you. Metropolitan Exchange.

94TH, 250 WEST—Overlooking Hudson, attractive, cool, quiet, well-furnished room; references. Apt. 7 west, Cathedral 7812.

95TH, 336 WEST—Single room with couple; young man; $7. Apt 45.

96TH, 38 WEST — Beautifully furnished room, private bath; all conveniences; reasonable. Lowe.

96TH, 36 WEST—Exceptionally comfortable large room; private bath; also small room.

97TH, 309 WEST — Comfortable home for business woman; $7.50. Seen after 5.

98TH, 254 WEST—Exceptionally desirable front; gentleman seeking refined, comfortable home; bath with shower; references. Apt. 7.

102D, 216 WEST—Front corner room, facing Broadway, $9; immaculate; gentleman. Oliver.

105TH AND BROADWAY.
Small, light room, running water, use shower; elevator; gentleman; $6. Academy 1518.

106TH, 213 WEST—Large, beautiful, light room; twin beds; running water. Mason.

106TH, 206 WEST—Front, use kitchen, $6; good home; literary people. Harriett.

107TH, 308 WEST—HANDSOMELY FURNISHED, LARGE FRONT PARLOR; SINGLE ROOMS; SUMMER RATES.

107TH, 258 WEST—Large airy front room, kitchenette, $12; private house; reference.

108TH, 328 WEST—LUXURIOUSLY FURNISHED LARGE ROOM; PRIVATE TILED BATH; COMPLETE KITCHENETTE PRIVILEGES; SPECIAL SUMMER RATES.

109TH (Broadway)—Magnificent room; ideal surroundings; private family; reasonable. Telephone Academy 8624.

111TH, 272 (Manhattan Av.)—Living room and bedroom; use of kitchen; private home; elevator apartment; convenient subway, bus and L. Apply apartment 26.

113TH, 567 WEST (Apt. 4 west)—Large outside rooms; twin beds; references.

113TH ST., 617 WEST—Large room, one or two persons. Cathedral 3135.

114TH, 322 WEST — Large, comfortable double room, opposite bath; Summer rates; kitchen privileges; references. Call evenings. Kay.

114TH ST., 421 WEST — Comfortably furnished room for gentleman in small, private apartment. 4B. Wedekind.

FURNISHED ROOMS.

West Side.

115TH, 609 WEST—Lady offers real comfortable home to refined woman; kitchen.

118TH, 420 WEST—Two single rooms, near bath, for gentleman. Apt. 42.

121ST ST., 527 WEST—High class apartment, Columbia University district; front room, light, airy, newly decorated, single or double. Apt. 3. Phone Morningside 6121.

121ST, 420 WEST (Morningside Heights, near Columbia University)—Desirable rooms. Apartment 54.

122D (140 Claremont Av.)—Front room for lady with college girls; kitchen privilege; $8. Morningside 5400. Apt. 44.

122D, 500 WEST (Apt. 8D)—Beautiful furnished room for one, two gentlemen; every convenience; kitchen privileges.

124TH ST., 541 WEST—Two neatly furnished rooms, conveniences, reasonable rent. Apt. 23.

124TH, 31 WEST—Rooms, nurses only. Harlem 4531 after 4. (5 West.)

126TH, 120 WEST—Large, airy room, gas, electricity, hot water, Morningside 9613.

126TH (321 St. Nicholas Av.)—Desirable double room, $8; elevator. Wilson, 42.

136TH, 617 WEST—Large front (3), $12; kitchen privileges; 2 side, $6.50; single, $5.50. After 6, Apt. 5.

139TH ST. (51 Hamilton Place, near Broadway)—Outside room, next bath. Welch.

140TH, 608 WEST (Apt. 16)—Two delightful single rooms; no other roomers.

146TH, 517 WEST—Large, cool; electricity; kitchenette; conveniences; independence; select; $7 to $9.

160TH, 540 WEST — Especially desirable rooms, electricity, kitchenette if desired; private house.

180TH, 560 WEST—Large, clean, attractive, well furnished front room, private lavatory, elevator; block to subway. Apt. 3S.

HAMILTON TERRACE, 40—Large front room, exquisitely furnished; hot water, electricity, bath and use of phone; private house. Phone Broadhurst 1583 or Longacre 7176.

RIVERSIDE DRIVE, 575 (corner 135th)—Beautifully furnished, large, cool, front room; wonderful view; ideal location; reasonable. Apt. 24.

RIVERSIDE DRIVE, 102 (82d)—Beautiful front room; private bath; exceptional; river view; also single room, $12; maid service.

RIVERSIDE DRIVE (169th St.)—Cool, restful room, magnificent view. Telephone Academy 8980.

RIVERSIDE DRIVE, 528—Cool, attractive room; elevator; every convenience; reasonable. Apt. 19.

RIVERSIDE DRIVE (94th)—Two large adjoining rooms; references; congenial environment. Riverside 1838.

RIVERSIDE DRIVE, 322 — DOUBLE AND SINGLE ROOMS; KITCHENETTE PRIVILEGE COMPLETE; SUMMER RATES.

RIVERSIDE DRIVE, 222—Large, delightful, overlooking Hudson; single, private bath; apartment 53.

RIVERSIDE DRIVE, 547 (2C)—Large, overlooking Drive; shower; gentlemen; $10. Morningside 2616.

RIVERSIDE DRIVE, 151 (87th)—Large, cool room; meals served if desired; elevator.

RIVERSIDE DRIVE, 293—DOUBLE FRONT ROOMS; SUMMER RATES.

RIVERSIDE DRIVE, 640—Large corner room, private bath. Apt. 12G.

2 FRONT rooms; $45 per month; business gentlemen. Phone Sunday or evenings, Schuyler 9813.

DESIRABLE ROOM, suitable one or two; select house. 35 West 11th St.

Brooklyn.

HOTEL BLACKSTONE—Gentlemen exclusively; facing ocean, Manhattan Beach, 30 minutes from Wall St., via Brighton Line; new modern fireproof hotel; moderate rates; excellent cuisine; popular prices; ocean bathing, handball and tennis courts; roof garden; club atmosphere. Telephone Coney Island 2394.

New Jersey.

PRIVATE family having beautiful front room, would rent same to refined people; suitable for one or two; running water, lavatory, &c.; breakfast optional; near D., L. & W. R. R. station. 78 Plymouth St., Montclair, N. J. Telephone 8363.

ROOMS WANTED.

Furnished.

BUSINESS man desires one or two rooms, bath, refined neighborhood, Central Park, Riverside; private family. J 276 Times.

ROOM, country or seashore; moderate; commuting; refined bachelor. E 776 Times Downtown.

Unfurnished.

34TH, 128 EAST—Attractive bed-sitting room, private bath; elevator; references. Poole.

MADISON AV., 259—Studios, small, $30 monthly; larger, $38; also back parlor.

BACHELOR desires apartment, 2 rooms, bath, kitchenette; improvements; $40-$60. A 572 Times.

Room Renting Agencies.

Why is the
METROPOLITAN ROOM EXCHANGE
the Most Reliable Room Renting Agency in New York?
1. It is the oldest agency from the point of continuous service.
2. It is the largest in New York City.
3. It gives a six months' guarantee that insures you against vacancies.
REGISTER WITH US NOW.
CLIENTS WAITING.
METROPOLITAN ROOM EXCHANGE,
2,521 Broadway Riverside 7487.
155 West 82d St. Schuyler 8759

BOARDERS WANTED.

West Side.

30TH ST. (at Lexington Av.)—Hotel Rutledge, for women only; 1 room and meals, $18 weekly; elevator, telephone, &c.; full hotel service; newly decorated.

90S (AT 5TH AV.)—ELEVATOR; PRIVATE BATHS; ROOMS, SINGLE, EN SUITE; TABLE UNEXCELLED. CIRCLE 1980.

54TH, 54 WEST—Attractive rooms, with bath; single room, near bath; references.

57TH, 351 WEST—Large, small rooms, private baths, electricity, piano; French cooking.

58TH (near 5th)—Gentleman wishes share beautiful 8-room apartment, couple or two young men; meals included; superior surroundings; cool and airy. Phone Plaza 10—

58TH, 46 WEST—Attractive rooms, with or without board; reference; excellent table.

72D, 318 WEST (Riverside) — Beautiful rooms, private baths; single rooms; superior table.

72D, 269 WEST—Choice room with bath, with or without meals.

76TH (39 Riverside)—Handsomely furnished double rooms, private bath, also single, overlooking Hudson; home cooking; exclusive elevator residence; weekly guests; Summer rates. 2139 Endicott.

78TH, 142 WEST—Singles, $12, $18; doubles, $25, $30; purest foods; owner's home.

79TH ST., 114 WEST.
79TH ST., 132 WEST.
82D ST., 124 WEST.
Attractive homes, unique in a city like New York; group capacity 250, permitting us to furnish service and conveniences found only in the residential hotel; moderate accommodations moderately priced; booklet.

80TH, 143 WEST—Large room, private bath; medium room; homelike; references.

80TH, 326 WEST—At Riverside, two single rooms, with or without board.

82D, 128 WEST — Bright, well-furnished room, every improvement, congenial home, board optional; private house; nice location.

83D, 2-5 WEST—Excellent double rooms for two, with board; $30 per week. Schuyler 4107. Jones.

91ST, 258 WEST—Double front room, twin beds, private bath; table board.

93D, 128-130 WEST—Large rooms, electricity; parlor dining rooms; table guests.

110TH, 515 WEST—American Jewish family, high-class apartment, two outside rooms; excellent table. Cathedral 3096, Mrs. Feldman.

RIVERSIDE DRIVE, 294—Large cool rooms; private baths; excellent meals; elevator residence.

WEST END, 752 (95th)—Large front room, one block subway; board optional.

BOARD WANTED.

YOUNG business woman desires room and board with private family; West 70s preferred. Z 2074 Times Annex.

COUNTRY BOARD

Rate 60 Cents Per Agate Line.

Connecticut.

STAMFORD, CONN.—Glen Eden, the magnificent mansion, with 12 acres, Glenbrook Road, entertains select guests, long or short periods; charming accommodations for families; tennis, gymnasium; until October. For terms, address Mrs. L. L. Townsend.

Long Island.

CEDARHURST (corner Broadway and White Lane)—Private estate, beautiful rooms; Austrian cuisine of unexcelled quality. Phone Cedarhurst 5458.

LONG BEACH—SEA BREEZE INN. Ocean front; modern; excellent table; moderate.
11 New York Av. (Tel. 508.) Volovick.

LONG BEACH—Beautiful private home; accommodate several guests. 764 Laurelton. Telephone 426-J.

LONG BEACH—Catering to a few refined guests. Phone Long Beach 764.

LONG BEACH—Catering to a few refined guests. Phone Long Beach 879.

ROCKAWAY PARK (158 113th St.)—Cool, comfortable rooms; balconies overlooking ocean.

REAL homelike conditions; fine residence; six baths; excellent table; large grounds; 2m. Station 17 minutes; Christian house. Martin, 270 Sanford Av., Flushing. Phone 2791.

ELDERLY OR NERVOUS persons can find board and nursing; $50 per week; ideal convalescent diet and invalid patients. 2,366 Wave Crest, Far Rockaway, N. Y.

SUMMER guests, private family, ideal home, 3 minutes New York; reasonable terms. Hall, 380 Fulton Street, Jamaica.

New Jersey.

SPRING LAKE, N. J., 311 Monmouth Av.—Rooms; beautiful location; seashore; bathing; German cooking; $22 up.

BUSINESS men and women; special rates; lovely old Colonial house; airy rooms; delicious meals. Acken, Haworth, N. J.

New York State.

ORATAMIN INN, BLAUVELT, N. Y.
In the hills of Rockland County; quaint, quiet, comfortable; refined surroundings; hour city; roadmap.

Staten Island.

HUGUENOT PARK (The Willows)—Bathing from house; modern accommodations; boating, fishing; excellent cuisine; weekly rates; week-ends; references. Tel. Tottenville 1028.

Westchester County.

HIGHLAND MANOR INN, TARRYTOWN-ON-HUDSON.
Excellent table, tennis, horseback, music, dancing, gym, bathing; reasonable rates; ideal for week ends. Phone Tarrytown 1506.

WEEK-END guests (5 only), wild scenic country; delicious meals, log fires; Saturday afternoon-Monday morning, $10 per person; garage space included; trains met. Telephone Chappaqua 251, before Saturday noon; save advertisement, house open all year.

Other Sections.

SELECT camp for business girls; 70 miles from city; excellent meals; beautiful country; boating, bathing, fishing, dancing; $15 per week. Camp Phi Lamma Beta, P. O. Box 1268, City Hall Station, New York.

COUNTRY BOARD WANTED.

CULTURED young couple desire room with shower bath and board for July, August and September, within forty minutes from Times or Herald Square, seashore preferred; state details and rates. R. B. JORDAN, 858 7th Av., N. Y. city.

COUPLE with boy, 7, desire room and board with refined private family, near water, Long Island, commuting distance. Answer giving particulars and terms. W 452 Times.

YOUNG WOMAN wants accommodation (farm or village), near city; all year; reasonable. Write Box 54, 445 Amsterdam Av.

SITUATIONS WANTED—Female.

BOOKKEEPER-STENOGRAPHER — Young woman, proficient in German, French and Dutch; 9 years with European banking firms; first-class references furnished. C 879 Times Downtown.

BOOKKEEPER - ACCOUNTANT, executive ability; 7 years' manufacturing; financial statements, tax reports; capable; references. Billings 2153.

BOOKKEEPER, part time; write up books; daily or weekly; trial balances; reasonable. V 932 Times Downtown.

BOOKKEEPER-STENOGRAPHER, very efficient; prefer real estate office. L., 538 West 207th St.

BOOKKEEPER - TYPIST — Several years' manufacturing, mercantile experience; $25. C 880 Downtown.

BOOKKEEPER, double entry, eight years' experience; complete charge; stenography; $35. C 6 Times.

BOOKKEEPER'S ASSISTANT, four years, responsible, competent, $25; interview appreciated. N 461 Times.

COMPTOMETER operator, 5 years' experience, desires position, knowledge of bookkeeping; $27 per week. 92 Times, 165 Broadway.

COOK AND CHAMBERMAID — Two sisters desire positions; experienced. 3,821 8th Av., Brooklyn, N. Y.

COOK—Girl, colored, private family in Atlantic City, country. J 290 Times.

CORRESPONDENT—All kinds typing; part or entire time; at home. Circle 9453.

DRESSMAKER, expert fitter; home or out; $10 day; dress a day. Telephone after 6, Endicott 1985.

DRESSMAKER, absolutely competent; also remodels out; $6; references. Miss Fairman. Clarkson 1280.

GIRL (Swiss), cooking experience, wishes country position; references. Z 2085 Times Annex.

GIRL, knowledge typewriting, clerical work; five afternoons (2-6); $6. Stuyvesant 0685.

GIRL, colored, full or part time. Alston, 233 West 145d, Audubon 5768.

GOVERNESS, French, wishes part-time position with children from 1-5 P. M. C. G., 124 West 16th St.

HOUSEKEEPER, motherless home; no wash; $75; reference. Tighe, 882 Pacific St., Brooklyn.

HOUSEWORKER, chambermaid, waitress; all part time, 6 day's work; honest, neat. Audubon 5774.

HOUSEWORKER, colored, reliable, cook, chambermaid; Southern; $15; city, country. Margaret, Audubon 5161.

HOUSEWORKER; general girl, colored, wishes position. Call Audubon 8734.

NURSE, companion to invalid or elderly lady; experienced and highly recommended; four years in last position; Englishwoman, speaks French; Protestant. Mrs. Bell, 36 North Essex Ave., Orange, N. J.

NURSE, graduate, colored, desires position doctor's office, invalid, baby nurse. Audubon 1146.

OFFICE ASSISTANT, file clerk; two years' experience; $16. C 878 Times Downtown.

SECRETARY - STENOGRAPHER, Christian, executive ability, good correspondent; responsible position, $35. Bryant 9086.

SECRETARY - STENOGRAPHER, experienced, desires temporary or part time position. J 292 Times.

SECRETARY-STENOGRAPHER, good correspondent; rapid, accurate; executive ability; available now. E 530 Times.

STENOGRAPHER, take charge; fully efficient, executive ability; $35. A 302 Times.

SITUATIONS WANTED—Female.

STENOGRAPHER desires position where accuracy and general office experience will count more than speed. C. N., 960 Anderson Av.

STENOGRAPHER, exceptionally bright beginner, high school graduate; $12. C 877 Times Downtown.

WAITRESSES—Two refined, educated young ladies desire Summer position, country hotel or camp; salary no object. Murray Hill 2121.

WOMAN, French, married, wishes position; visiting chambermaid, governess. Write C., 783 34.

YOUNG LADY desires position typing, take care telephone, $10 weekly, but must be permitted to do public work; vicinity 42d St. A 553 Times.

YOUNG LADY desires position with jewelry concern; six years' experience in stockroom, bookroom work. A 573 Times.

YOUNG WOMAN, having recently returned from Europe, refined, pleasing personality and appearance, secretarial experience, wishes position, no objection seashore; loves children; highest references. E. M. L., 224 West 58th St.

YOUNG WOMAN, lawyer, 3 years' experience, desires to connect with law firm. D 496 Times.

Employment Agencies.

SOUTHERN help; references investigated. William, Colored Agency, 45 West 99th. Clarkson 2203.

SITUATIONS WANTED—Male.

ACCOUNTANT-AUDITOR, 30, several years' senior with public accountants' diversified experience in finance, banking, shipping and manufacturing; linguist; expert on State and Federal taxes, cost, accountants' reports, &c., willing to assume responsibility of office staff; highest credentials; seeking position paying about $4,000 per annum. G 37 Times.

ACCOUNTANT-BOOKKEEPER, credit man, office manager, age 30, married, 12 years' experience tax work, desires permanent connection with growing concern. Y 2481 Times Annex.

ACCOUNTANT, auditor, office manager, age 32, 15 years' bookkeeping, auditing, accounting experience; salary $45; excellent credentials. E 520 Times.

ACCOUNTANT, bookkeeper, university graduate, experienced, wants connection with commercial house; financial statements, trial balance. J 714 Times, Downtown.

AGENCY FOR PENNA AND NEW JERSEY.
Salesman, in business for several years, wishes to connect with reliable concern that has exclusive agency to offer for Penna. and New Jersey; highest references furnished. Z 2084 Times Annex.

BANK EXECUTIVE, 7 years' experience in all departments, wishes permanent position with chances of advancement. A 539 Times.

BOOKKEEPER, credit man, office manager, 28, 8 years' practical experience ladies' apparel, possessing initiative, executive ability, open for good connection. D 920 East 163d.

BOOKKEEPER-OFFICE MANAGER, college education, executive ability, thoroughly experienced credits, collections, financial reports. J 719 Times Downtown.

BOOKKEEPER-ACCOUNTANT, ten years office manager; stenographer, typist; $35. G 69 Times.

BOOKKEEPER - STENOGRAPHER, assistant, male, age 28, wants position six hours; moderate compensation. J 294 Times.

SITUATIONS WANTED—Male.

BOY, recent graduate, clean-cut, Christian; salary $12. E 773 Times Downtown.

BUILDING SUPERINTENDENT, civil engineer, with twenty years' experience in suburban building work, is open for position with reliable company. J 284 Times.

CHAUFFEUR, mechanic, wants city position; exceptionally careful driver; 8 years shop and road experience; Packard, Pierce, Locomobile, Lincoln; salary $35. Birch, 338 West 56th St. Telephone Riverside 0305, Extension 34.

CHAUFFEUR-MECHANIC, 31, Scotch; 15 years' experience; expert driver; all repairs; capable taking charge gentleman's garage and cars; excellent credentials; nominal salary. Stanley Mitchell, 231 W. 69th.

CHAUFFEUR, mechanic, married, wishes private position; 9 years' experience; neat appearance, refined; best reference. Address James A. Walsh, 18 West 101st Street, Apt. 25; Clarkson 1260.

CHAUFFEURS—We have several unemployed members with first-class private references desiring positions. Professional Chauffeurs' Club of America, 10 West 60th St. Columbus 8422.

CHAUFFEUR, American, married, first-class mechanic; 15 years' foreign, American cars; excellent references. 113 West 96th, Riverside 8572.

CHAUFFEUR, 27 years of age, married, no children, seven years' experience, wishes position with private family. Trask, 155 West 83d St. Phone Schuyler 4421. L. M., 718 Times.

CHAUFFEURS — High-class private chauffeurs supplied free. Society of Professional Automobile Engineers, 153-159 West 64th St. Columbus 6518-4056.

CHAUFFEUR, mechanic, middle aged, long experience; careful driver; four years last position; personal references. Flood, 770 Amsterdam Av.

CHAUFFEUR—14 years' experience; A1 references; 4 yrs. last position; country or city; mornings. E. Lang, tel. 4036 Columbus or 5128 Bensonhurst.

CHAUFFEUR-MECHANIC, colored, 10 years' experience; private. Morgan. Audubon 1230, Apt. 44.

CHAUFFEUR, 35, married, wishes position, private, city or country; drives any make car. Call Jerome 2708.

CHAUFFEUR, married, any car; references, wife housework; city, country. McFadden, 456 Willis Av., Bronx.

CHAUFFEUR wants position; 10 years' last party. Tel. Rhinelander 9065.

CIGAR Salesman, 26, with six years' experience; references. 700 Times Downtown.

CLERK, man 46, experienced, desires position; best references. C 874 Times Downtown.

COLLEGE GRADUATE, 22, ex-instructor at Harvard University, desires opportunity at anything in the commercial field where ability will be appreciated. M. E. Kittay, 452 Liberty Av., Brooklyn, N. Y.

COLLEGE Graduate seeks placement with distinguished house, banking or exporting; special work in economics, accounting, exporting, corespondence, Spanish, French, Greek. Communicate E 528 Times.

COLLEGE student desires clerical work for Summer; city or country; remunerative work. Storrs, 73 7th Av., Brooklyn.

CORRESPONDENT, sales, 5 years' export experience, executive ability, well educated, efficient; age 24. J 704 Times Downtown.

COUPLE—Wife,

Closing Hours for Advertisements

Sunday Edition

THURSDAY, NOON—Schools, Steamships, Hotels, Resorts, Amusements.

THURSDAY, MIDNIGHT—Display Apartments and Real Estate, with cuts, photographs, matrices or drawings.

TODAY, FRIDAY, 2 P. M.—Undisplay classifications of Real Estate.

TODAY, FRIDAY, 8 P. M.—Advertisements for Editorial Section.

TOMORROW, SATURDAY, 1 P. M.—Undisplay classified advertisements. (Business Opportunities 10-A. M. tomorrow, Saturday).

Daily Edition

If received after 4 P. M. on date preceding publication, classified announcements for daily edition are subject to omission. Final closing time 5 P. M.

Classified Advertising Rates

Count six words to an Agate Line.

(Minimum space two lines.)	Agate Line
Situations Wanted	40c
Furnished Rooms, Rooms Wanted	45c
Boarders and Board Wanted	45c
Help Wanted	50c
Real Estate; &c.	35c
Lost and Found	35c
Apartments to Let and Wanted	35c
Country Board	60c
Mortgage Loans	65c
For Sale	65c
Automobile Exchange	65c
Agents Wanted	75c
Employment Agencies	75c

Per Word

Business Opportunities (Caps 20c)..... 15c
Buyers' Wants—Offerings to Buyers..... 12c
Book Exchange (Sunday)..... 12c

Lost and Found, Deaths, Marriages and Births accepted up to midnight.

Errors avoided by delivering advertisements in advance of closing time.

FEMALE HELP WANTED.

Employment Agencies.

ELSIE DIEHL AGENCY, INC.,
1 BEEKMAN ST., COR. PARK ROW.

STENOGRAPHER-SECRETARY — Woman, 25-35 years old. Physician's office, near by sanitarium. Room and Board. Salary open.
STENOGRAPHER - SECRETARY — Thoroughly experienced. Long Island City. Lumber business..... $35
STENOGRAPHER-SECRETARY — President of large publishing org. High-class. Good personality..... $35
STENOGRAPHER—French dictations, translate in English. Bank exp..... $30
STENOGRAPHER—Hundreds of positions available. Immediate placement. 2-3 yrs. exp..... $20-$25
TELEPHONE OPERATOR, Typist..... $18
TELEPHONE OPERATOR, textile exp..... $20
MONITOR BOARD, Typist..... $20
BOOKKEEPER—Hardware exp..... $30
BOOKKEEPER—Jersey City..... $30
BOOKKEEPER, Steno.—Numerous..... $20-$30
BOOKKEEPER, Typist—Several..... $25-$30
TYPISTS—Numerous..... $15-$25
CLERICAL—Good penman..... $16-$20
ELLIOTT FISHER OPERATOR..... $25
COMPTOMETER OPERATOR..... $25
DICTAPHONE OPERATOR..... $25
STATISTICAL CLERK..... $25
REGISTRATION FREE.

NATIONAL
EMPLOYMENT EXCHANGE,
Hudson Terminal Building,
30 Church Street,
N. Y. C.

BOOKKEEPER—Small set of double entry books. Small office in Woolworth Building. Very high grade position. $25 to start.
COMPTOMETER OPERATOR—BURROUGHS STATEMENT MACHINE OPERATOR, $23.
ASSISTANT BOOKKEEPER-TYPIST—Numerous openings. $18-$25.
CLERK—Publishing house uptown. Compile statistical reports. Good future. $25.
CLERK—Uptown. Thoroughly experienced decimal system filing. $1,200 year.
CLERK—Good penman and good at figures. Posting. No work on Saturday in Summer. $16.

The "NATIONAL" is the LARGEST,
30 Church Street, 7th Floor.

MISS C. L. McGUINESS,
CARE NEW YORK BAR ASSOCIATION,
42 WEST 44TH STREET.
Temporary and permanent positions available for competent stenographers in high-class law offices.

PRIVATE SECRETARY.
Must be expert stenographer, downtown, small, quiet office, hours 9 to 3, no Saturday work, all year around; salary $35 week. Commercial Employment and Service Bureau, Inc., 6 Church St.

BROWN EXCHANGE, 7 WEST 42D ST.
MRS. PYE. LONGACRE 6304.
Secretaries, $35-$25; stenographers, $25-$20; stenobookkeepers, $25; typists, $25-$20; clerks, all lines, $25-$15. Positions well worth investigating. Free registration.

M. KELLY DUGGAN AGENCY,
32 BROADWAY.
STENOGRAPHERS, all lines, $35-$25; Ellis' comptometer and dictaphone operators, $25-$18; typists, $25-$20; bookkeepers, $25.
STENO., law exp., $30.
ELLIOTT-FISHER bookkeeper, $25.
Numerous other openings competent stenographers, typists, clerks, high school training, good salaries. MANHATTAN EMPLOYMENT EXCHANGE, 136 Liberty St.

VOCATIONAL BUREAU, INC.,
17 West 42d St., Room 465.
Scores of openings for high-grade Stenos., Typists, Clerks, &c., in Manhattan's finest firms, at highest market salaries.

BANKING AND COMMERCIAL
120 LIBERTY ST.
If you want an unusually good BANKING, COMMERCIAL or LEGAL position, call early this morning.

OWENS AGENCY,
165 FULTON ST.
STENOGRAPHERS, BOOKKEEPERS, TYPISTS, CLERKS, SWITCHBOARD OPERATORS, $15-$30.

SASSE AGENCY, 110 NASSAU ST.
Stenographers, $18-$35; Typists, $15-$25; Telephone Oper., $16-$23; Moon Hopkins, E. F. Miller, Burroughs, Bkpr., $23; Clerks, $15-$22.

EQUITABLE AGENCY, 47 WEST 42D ST., ROOM 455. PHONE LONGACRE 4754.
Bookkeeper, full-fledged..... $30
Billing Clerk, experienced..... $22
Stenographers..... Many openings

EMPLOYMENT MGR. SER., 47 WEST 42D.
Placement Specialists, up and downtown; TRAINED office help. Free registration.

You tried the rest, now try
THE BEST EMPLOYMENT AGENCY,
2 RECTOR ST., ROOM 206.

MERCANTILE AGENCY, 200 BROADWAY.
All kinds of office positions; immediate openings; only high-grade firms.

Instruction.

DRAKE BUSINESS SCHOOLS INC.,
NEW YORK:
Tribune Bldg., 154 Nassau St.
Tel. Beekman 2723.
BROOKLYN:
Bedford Av., at Fulton St.
Tel. Prospect 7486.
BRONX:
Keith's Bldg., Fordham Road and Grand Concourse. Tel. Kellogg 5515.

THE CANDY INSTITUTE.
COMMERCIAL CANDY-MAKING COURSE.
Elinor Hanna, Principal (formerly with Page & Shaw). ORIGINAL School; SCIENTIFIC Instruction. 70 West 50th St., New York. Phone Circle 6086. Send for Book T.

DESIGNING, dressmaking, pattern-cutting, draping and millinery thoroughly taught; individual instruction; OPEN ALL SUMMER; established 1876. McDowell School, 58 West 40th St. Longacre 7232. Call or write.

Shorthand and typewriting in one MONTH. MILLER INSTITUTE OF SHORTHAND, 1,416 Broadway, near 39th St., Penn. 5314. Prof. Miller taught at Columbia Univ. 5 yrs. Open all year. Fan-cooled. Position assured.

MALE HELP WANTED.

ACCOUNTANT—Automobile service office; must have had experience in cost accounting and particularly in automobile service work. See Hawkes, 618 West 57th St.

AUTOMOBILE DRIVERS,
CHAUFFEURS,
25 YEARS OF AGE OR OVER,
IN PERFECT HEALTH.
MARRIED MEN PREFERRED.
MEN NOW HOLDING STATE DRIVERS' OR OPERATORS' LICENSES, WHO CAN OTHERWISE QUALIFY, DESIRED.
WE WILL TEACH YOU HOW TO DRIVE A TAXICAB IN NEW YORK CITY.
WE WILL TRAIN YOU TO GET YOUR HACKING LICENSE.
ALL OUR DRIVERS MAKE GOOD MONEY; MONTHLY BONUSES, FREE MEDICAL AND DENTAL ATTENTION, INSURANCE, SICK BENEFITS.
APPLY DAILY AT
EMPLOYMENT DEPARTMENT,
155 EAST 44TH ST.,
NEW YORK CITY.
YELLOW TAXI CORPORATION.
LENOX 2800.

MALE HELP WANTED.

ACCOUNTANT to assist C. P. A. in commercial and public utility investigations; state experience, qualifications, expectation and availability. S 657 Times Downtown.

ADVERTISING ASSISTANT—Young man, pleasing appearance, experienced in retail apparel advertising; good letter writer; to help busy executive; state experience and salary expected. W 515 Times.

ARCHITECTURAL DRAFTSMEN wanted; we have a good position for one or two draftsmen capable of making neat, accurate architectural working drawings; in replying, state experience and salary desired. Mahood & Van Dusen, Bluefield, W. Va.

ARCHITECTURAL draftsman familiar with first class working drawings. A. Mertin, 34 West 28th St.

ARTISTS (commercial), one or two, can make desirable connection; bring samples. Tel Mel Barnstein, Advertising, 134 West 43d.

ARTIST, first-class, for lettering and general designing. Galvanotype Engraving Co., 424 West 33d St.

ARTIST, first-class, for photo retouching. Galvanotype Engraving Co., 424 West 33d.

BILLING and entry clerk, insurance experience essential; reply by letter only giving full details. V 970 Times Downtown.

BOOKKEEPER, thoroughly familiar every branch bookkeeping, one who is a plugger, who will look after every detail and take charge of office; must be well recommended and a hard worker; must show results first and then expect returns; packing house experience preferred. Address P. O. Box 43, Station W, Brooklyn.

BOOKKEEPER, double entry; must have had previous experience in meat business; salary $25. Philip Brook, West Washington Market.

BOOKKEEPER, young man for customers' ledgers in credit department of large corporation; state salary desired. E 531 Times.

BOOKKEEPERS — Experienced in running Boston ledger in bank; state age, experience and salary expected. W 949 Times Downtown.

BOOKKEEPER-ACCOUNTANT for hotel; state experience and salary. 177 N. Y. Times, Brooklyn Branch.

BOOKKEEPER, wholesale drygoods; $30 weekly. Write only, X, 708 Columbus Av.

BOYS, intelligent, tall and neat, of good families, to learn wholesale lace business; excellent future. W 467 Times.

BOY, large corporation; must be bright and neat appearing; good chance for advancement. W 477 Times.

BOY, intelligent, reliable, neat, about 14 years of age, by large importing firm. Call 25 Spruce St., 5th floor, 10 A. M.

BOY Wanted—Contracting engineer's office; hours, 8:30-5. Write, stating age, education and salary expected, W 505 Times.

CABLE CLERK, who can code and decode standard codes; experience house. Arnstead Denison & Anthony Inc., 280 Broadway.

CHAUFFEUR, white, thorough knowledge Cadillac, Pierce, Fiat, familiar with New York City and Long Island, to live in Woodmere; must have highest reference; state salary desired; only those having driven for private families considered. V 972 Times Downtown.

CHAUFFEUR, Autocar; know Bronx territory; wholesale drug house; references. W 495 Times.

CHEMIST wanted in advisory capacity, who understands soap making, all its branches; must prove qualifications. J 281 Times.

CLERK—Large corporation has vacancy at branches; applicants must be neat, rapid at figures; commencing salary $20; age 21-25. W 504 Times.

CORRESPONDENT and claim adjuster wanted; ability to handle disputes and analyze accounts; must have had similar experience and be able to handle large amount of work. Reply by letter, stating age and experience in detail. S 654 Times Downtown.

DICTAPHONE OPERATOR wanted; must be expert typist; young man; good opportunity for advancement to right party; when applying state experience and salary desired. Y 2485 Times Annex.

DRAFTSMAN—Any American graves registration service from France. Address A 556 Times.

ESTIMATOR ON PLAIN AND ORNAMENTAL PLASTERING; STATE AGE, EXPERIENCE AND SALARY. W 473 TIMES.

EXPORT EXECUTIVE, experienced, unafraid kind of work; begin with new concern; start with very moderate salary; grow with firm; share profits produced by own initiative; outline briefly how you could produce business; state qualifications, experience, exceptional qualities, age; interview not granted unless lowest salary stated; Latin-American preferred. S 648 Times Downtown.

LABORERS for concrete construction work. Apply Washington Park, Back Av. and Grand St., Maspeth, L. I.

MANAGER—CANDY.
High-class candy and soda shop, only one holding similar position need apply, stating age, experience and salary expected; all letters held strictly confidential. W 442 Times.

MANAGER wanted for women's specialty shop in Passaic, N. J.; active experienced executive. All letters held strictly confidential, P. O. Box 232, Passaic, N. J.

MAN—Wanted, experienced hardware and mill supply man to handle pick-up buying; also to take care of telephone orders, receiving and shipping; good opportunity for right party. J 689 Times Downtown.

MAN to sail and take charge of 40-foot auxiliary yawl for 2 months; address, stating age, experience, nationality. L. V. F., 240 East 136th St.

MAP DRAFTSMAN and computer, good letterer. Z 2072 Times Annex.

MECHANICS, experienced with Chevrolet. McCahill, care of Chevrolet, 40 Convent Av., at 129th.

MECHANIC, first-class, wanted, who has worked on high-grade cars preferred. Daniels-Parish Motor Co., 109 West 64th.

MEN managers, experienced, for out of town millinery departments; men that have held assistants' positions in other specialty or department stores also will be considered. Apply in person 9:30 to 10, 5:30 to 6. CO-OPERATED MILLINERY CO.,
15 West 38th St., N. Y. C.

MEN, speaking Jewish and foreign languages, to distribute advertising from door to door; chance for promotion to crew manager. Call 7:30 A. M., 210 East 22d.

NATIONAL BANK desires services of Boston ledger bookkeeper; former experience in a bank desirable, but not necessary; good opportunity; state age, experience and salary expected. Address S 657, P. O. Box 822, City Hall Station, New York City.

NIGHT WATCHMAN to clean and dust in high-class retail shop; must give highest references, salary expected, &c.; one used to such work preferred; excellent opportunity for right man. Z 2075 Times Annex.

NIGHT WATCHMAN and stock clerk for hospital; must be intelligent, active, able to operate elevator; hospital or hotel experience required. 420 East 50th.

ORDERLY wanted; salary $60 per month; references required. Apply Tarrytown Hospital.

PORTERS or orderlies wanted at once. United Hospital, Port Chester, N. Y.

PATTERNMAKER,
AND GRADER EXPERIENCED ON
HIGH GRADE SILK DRESSES.
JESSE WOOLF & CO.,
498 7TH AV.

RECEIVING CLERK, thoroughly experienced in wholesale lace house; state salary. W 475 Times.

REPRESENTATIVE, wholesale motor truck, to handle New England; must know territory; salary and commission. J 277 Times.

SHIPPING CLERK, experienced wholesale furniture house; knowledge of polishing and selling; wonderful opportunity for right party; only those with A1 references need apply. Y 2478 Times Annex.

SHIPPING CLERK, assistant in wholesale leather store. Apply 232 Canal St., City.

STENOGRAPHER, expert, neat, refined, adaptable, with publicity firm; salary $35-$40; write, stating age, education positions held, references. E 767 Times Downtown.

STENOGRAPHER and typist, knowledge of bookkeeping, by import house of cotton and wool dress goods; state experience, age, salary desired. Address X. Y., Box 108, Station F., Manhattan.

STEWARD wanted; unusual opportunity as chief steward for the South's largest club; good salary to efficient man who can furnish acceptable references as to ability, experience and good character. Write P. O. Box 1243, Atlanta, Ga.

STOCK CLERK, experienced in wholesale lace house; splendid future; state salary and experience. W 468 Times.

STOCK RECORD CLERK by national manufacturing concern; must be experienced in this work and branch operation; wonderful opportunity to advance for young man with proper ambition; age 20 to 24. Z 2066 Times Annex.

SUPERINTENDENT of construction, must be thoroughly experienced in reinforced concrete and steel skeleton buildings, willing to go out of town; state age, nationality, experience in detail and references; must be available for immediate position. Box W. C., 85 Times.

TINTER wanted for paint factory outside of New York; must be thoroughly experienced in shading outside and inside paints and enamels. Y 2466 Times Annex.

TRANSLATOR, skilled, male or female, of English into German. Apply Suite 1206, 342 Madison Av.

WINDOW TRIMMER and card writer for nearby city; steady position. Apply Sol Levin & Co., 700 Broadway, New York City.

MALE HELP WANTED.

YOUNG MAN, 18 years of age, with experience in tabulating office records; permanent position; opportunity for advancement; in your letter state age, religion and education. 363 N. Y. Times Brooklyn Branch.

YOUNG MAN wanted, handy with tools, in service department; must be steady worker; salary $20 to start; rapid promotion if competent. American Iron Machine Company, 250 West 54th St.

YOUNG MAN, experienced in wholesale grocery line; knowledge of average prices and quantities essential; state experience, age, nationality and salary desired. Claims, P. O. Box 666, City Hall Station.

YOUNG MAN who understands stenography and typewriting, and to assist on books; must come well recommended. Apply in own handwriting, 14 Maiden Lane, Room 21.

YOUNG MAN, accurate, rapid at figures; legible handwriting, good education, has splendid opportunity in large silk house; advancement depends upon you; state age, salary and experience. W 512 Times.

YOUNG MAN familiar with automobile parts department; no other need apply; references. Daniels-Parish Motor Co., 109 West 64th.

YOUNG MAN to make himself generally useful in dress factory; excellent opportunity. Call L. & B. Dress Co., 285 8th Av.

YOUNG MAN, 17, for filing and general office boy work; good opportunity. E 762 Times Downtown.

UPTOWN BANK desires services of an assistant receiving teller; good opportunity; rapid advancement; state age, experience and salary expected. Address "S. Y." P. O. Box 822, City Hall Station, New York City.

DOWNTOWN bank desires services of special officer; state age, experience and salary expected. Address S. Z., P. O. Box 822 City Hall Station, N. Y. C.

A1 BROILER and A1 cold meat man wanted; good salary to efficient man. Write F. O. Box 1243, Atlanta, Ga.

Salesmen.

ADVERTISING salesmen (2), experienced, to represent unique outdoor co-operative medium to merchants; sells rapidly due to exceptional merit; salary or liberal commission to the two who qualify. Call Friday, 1-6, at 135 East 43d St., Brooklyn. See George Tolk.

AUTOMOBILE SALESMEN (3)—Can use three real workers who can qualify; must have good past record, furnish good references and be able to produce results; big reduction in price causing increase in business; drawing account against commissions. Salesmanager, 1,715 Broadway.

AUTOMOBILE SALESMEN—Ford pleasure and commercial cars; 3 live wires; full co-operation, live leads; automobile experience unnecessary; we want stickers; commission. Payne Motor Co., 119-12 Jamaica Av., Richmond Hill, N. Y.

AUTOMOBILE SALESMEN.
Salesmen wanted to sell Star cars; commission basis. Apply Star Motor Company of New Jersey, 1,010 Broad St., Newark.

AUTOMOBILE SALESMAN, experienced, to sell Oldsmobile cars; permanent floor time given; commission. Apply 1,218 St. Nicholas Av.

AUTOMOBILE salesmen, two, experienced salesmen to sell Jordan cars; Long Island territory; commission. Z 2031 Times Annex.

JEWELRY SALESMAN, experienced; commission; Hebrew concern. Apply M. Spitalny, care of Morris Saffer & Sons, 1 Bond St. (between 3 and 4 o'clock), except Saturday.

REAL ESTATE salesmen, ambitious, energetic men with or without experience; only men willing to work for steady employment need apply; commission. Nation Wide Home Builders, Inc., 146 Ashland Pl., Brooklyn; opposite Long Island Station.

RENTING MAN, experienced in high-class apartments; salary. Berlin Renting Agency, 5,883 Broadway, corner 162d St.

TELEPHONE specialty salesmen wanted; experienced; commission. Room 402, 79 Wall Street.

TOY SALESMEN.
Opportunity for a few men acquainted with the trade in New York, New Jersey and Pennsylvania to handle the high-grade line of Carver-craft toys; commission basis. Interview 9-10 A. M., except Saturday. 2908 Woolworth Bldg.

SALES MANAGER.
We have an excellent opening for a young man, age 28 to 35, with proved executive sales ability; we will expect the man whom we select to prove his qualifications by going out into the field and making good on selling our product for a period of three to six months; for the man who proves up to our satisfaction there is a fine place in our organization as sales manager to develop a sales force throughout the U. S. A.; we now employ a sales force of ten men which is making good; we manufacture a non-competitive device, being successfully used by leading wholesale and retail bakers and food markets; give all your qualifications, past experiences, age, reference, &c., in your first letter; interview will be granted to those whose applications are interesting; do not apply in person, or by phone. Doughnut Machine Corporation, 1,170 Broadway, New York City.

SALESMEN—Handle securities of local manufacturing company which has been established for a number of years and earning and paying substantial dividends for its owners; bank or mercantile references furnished; also balance sheet of earnings; extensive co-operation and leads furnished; drawing account against commission. Johnson Products Co., Inc., Room 509, Wiss Building, 665 Broad St., Newark, N. J. Tel. Market 1859.

SALESMEN—Manufacturers of high-class paper specialties want three sales producers for permanent work in metropolitan market; tell us in confidence of your previous connections, products sold, age, &c.; this is the exceptional opportunity that real salesmen are looking for; if you are one, you have the full facts to secure prompt interview; liberal salary. P. O. Box 27, Bush Terminal, Brooklyn, N. Y.

SALESMAN wanted by out-of-town concern; one who has had at least five years' experience selling mill supplies or hardware to the manufacturing trade; must be live wire and a business getter; one who wants real opportunity; salary basis; territory, Eastern New York. Z 2060 Times Annex.

SALESMEN.
Two high grade salesmen wanted by company doing million per month in New York; opportunity to make $200 to $500 per week selling "Income for Life Contracts"; salary or drawing account and commissions, if satisfactory. Call Suite 2050, 233 Broadway, W. H. Graven.

SALESMEN—N. Y. STATE CORPORATION DISTRIBUTING GOVERNMENT COMPILED INFORMATION HAS OPENINGS FOR MEN WITH SALES RECORDS; EARNINGS RANGE FROM $50 TO $400 WEEKLY; LIBERAL COMMISSION, EXPENSES. 40 WEST 39TH ST., 2D FLOOR.

SALESMEN.
Can you sell real estate to interested men and women who have answered our advertisement. Sales help freely given; our average commission $112.50 per sale.
See SALES MANAGER, SUITE 1303.
350 MADISON AV.

SALESMEN wanted to sell "wine grape" juice in five and ten gallon kegs; inexperienced men are making from $150 to $200 per week; wise salesmen will investigate this proposition before making other connections; commission paid daily. 47 West 42d St., Room 203. Mitchell.

SALESMEN wanted, one acquainted with automobile accessories trade on Long Island and one in New York City, to represent a group of manufacturers of nationally known automotive product; prefer men who drive own cars; commission basis. William H. Schaefer & Bros., 508 West 155th St., city.

SALESMEN — Two high-grade salesmen wanted by company doing million per month in New York; opportunity to make $200 to $500 per week selling "Income for Life" contracts; salary or drawing account and commissions, if satisfactory. Call W. H. Graven, 233 Broadway, Suite 2050.

SALESMEN Wanted—Largest automobile club of its kind has opening for additional salesmen for permanent membership work on leads; exceptional commission basis; references essential. See Mr. Archibald, Hotel Ansonia.

SALESMEN—Several salesmen to work in New York City, Brooklyn, Jersey City and vicinity selling a $10 commodity, on 40% commission basis; extensive co-operation and thousands of live leads furnished; state age and experience. Z 2009 Times Annex.

SALESMEN wanted to sell automobile road maps for advertising purposes on a liberal commission basis. Call between 9 A. M. and 2 P. M., C. S. Hammond & Co., 30 Church St., New York.

SALESMEN calling on engineers at power plants, to take a side line on commission; quick seller; continual repeat orders; liberal commission paid on all orders and repeats. G 82 Times.

SALESMAN wanted by reliable stationers and printers having their own plant; to one having a good following an attractive proposition will be made; salary and commission. V 324 Times.

SALESMAN wanted to sell house wiring on the part-payment plan; salary and commission. B'klyn Electric House Wiring Co., 9 Willoughby St., Bklyn.

SALESMEN, with car; ten minutes' demonstration sells our device and nets you five dollars. Call between 10 and 3, Room 8, 2,000 Broadway.

SALESMEN for city and up-State to solicit house wiring and fixtures on time-payment plan; commission and bonus. Apply 1,459 Bedford Av., Brooklyn.

SALESMEN, SIDE LINE.
World's leading hotel publications, members A. B. C., A. B. P. and N. P. A., offer liberal commission to live-wire salesmen with advertising experience, rapidly covering towns of 1,000 or more population south of Pennsylvania and west of Mississippi; merits of proposition fully established by test trips; only producers considered; give age, experience, connection, territory and real references. Box W. 243 West 72d St.

SALESMEN for men's furnishing goods department, Brill Bros., B'way at 49th St.

MALE HELP WANTED.

Salesmen.

SALESMAN.
WE HAVE AN OPPORTUNITY FOR ONE OR TWO MEN IN OUR SALES DEPARTMENT.
ONLY THOSE WHO DESIRE TO ASSOCIATE PERMANENTLY WITH A SUBSTANTIAL BUSINESS ORGANIZATION AND PREPARE FOR SHARING IN ITS RESPONSIBILITIES SHOULD APPLY. OUR INITIAL SALARIES ARE MODERATE AND ADVANCEMENT IS GRADUAL, BUT OUR BUSINESS PRESENTS RARE OPPORTUNITIES FOR MEN OF THE PROPER QUALIFICATIONS.
STATE AGE, NATIONALITY, RELIGION, EDUCATION, MARRIED OR SINGLE, BUSINESS EXPERIENCE, SALARY EXPECTED.
APPLY BY LETTER. ADDRESS P. O. BOX 23, STATION S, NEW YORK CITY.

SALESMAN.
Super-excellent salesman, come and inspect a top-notch proposition paying $10 to $500 weekly; commission basis; introductory sale and endorsement publicity campaign on Source Records, officially endorsed by greatest military organization in the United States; territory in New England and New York; expenses advanced and guaranteed out of town; call 10 to 12, 2 to 4.
MR. SCHNABEL, ROOM 2021,
HUDSON TERMINAL, 30 CHURCH ST.

SALESMEN.
You can make over $150 weekly on sales and reorders of Card & Co.'s unfermented wine grape juice; experience not necessary; commissions; cash daily.
Everybody wants this juice, then more, sends you to his friends, an endless chain of leads for you; your customers yours exclusively; a steady supply of money coming in while you are building an independent business and a steady income for yourself.
Card & Co., Knickerbocker Bldg.

SALESMAN to sell advertising medium of great necessity and popular demand; commission basis only. 304 N. Y. Times Brooklyn Branch.

SALESMEN to sell wine grape juice in one gallon jugs, on commission; can make $50-$100 week. 834 Fulton St., Room 2, Brooklyn.

SALESMAN to carry side line of ladies' underwear, on commission; M. Rodomsky, 200 Allen St.

YOUTHFUL, vigorous advertising agency of high reputation and distinctive achievements desires to add two men to its sales staff; commission basis at start, to lead to an interest in the firm; applicants will kindly state age, education, social connections and business experience in detail; communications will be held in strict confidence. W 514 Times.

ACTIVE men to call on automobile companies, jobbers, accessory dealers, to sell Balsam auto locks; approved by all insurance underwriters; commissions should be $100 weekly. Experience not necessary. Suite 1005, 60 Wall St., after 6 o'clock.

YOUNG MAN, collector for accounts in Brooklyn and vicinity; references required; commission, average collector making better than $25 weekly. See Manager, Room 805, Eagle Bldg., Brooklyn, N. Y.

Employment Agencies.

THE PERSONNEL COMPANY,
9 Church St., bet. Cortlandt-Liberty.
ACCOUNTANT, public firm, Ohio, $3,000-$3,500; SECY.-STENOS., openings with Pres., Com'l. orgn., Vice-Pres., financial house, others, banks, oil, Mfg.; TYPISTS, Oil Co., $22; bank, $30; BANK MEN, Jr. and Sr., openings at highest market salaries; BANK BKPR., $1,600; qualifications by go-MEN, 20-28, H. S. Jr. Accountants and general clerical, $100-$115.

EXECUTIVE SERVICE,
1515 PERSHING SQUARE BUILDING,
OPPOSITE GRAND CENTRAL.
EXECUTIVE Secretary, some stenography, $35 a week.
EXECUTIVE File Clerk, out of town office, $35 a week.

BROADWAY EMPLOYMENT SERVICE,
9 Church St. One flight up.
Specials—Dollar, Vostro, Nostro, Bostons, to $1,700; Racks $1,500 (suppers); Jr. Statement $1,000; Salesman, freight, $35; Bookkeepers, $25; Remittance, order, general clerks, $25; Jr. clerks (7) $18-$20; H. S. Grads.

UNIVERSITY EMPLOYMENT BUREAU,
70 WALL STREET.
BANKS—Individual, Boston ledger, Bank Auditor, rack clerk, $1,200-$1,700.
TECHNICAL DEPARTMENT, DESIGNERS, architectural, reinforced concrete, mechanical stoker.
DRAFTSMAN, computation, steel work.
BOOKKEEPERS, $40, $35, $30, $25; stenographer, auto, $30; others, $25, $20; clerk, good at figures, $85 mo.; typist, downtown, $30; typist, know steno., $100 mo., shipping clerks, hardware, textile, $25; assistant, $20, $18; stock record clerk, downtown, $18.

SANTEE AGENCY, 132 NASSAU.
Accountant, downtown; good hand..... $35
Cable Clerks, Typists..... $30-$35
Stenographers, downtown..... $30-$35
Rack Clerks, downtown..... $25-$30
Clerks, downtown bank..... $20-$25

SASSE AGENCY, 110 NASSAU ST.
Ins. Clerk, fire ins., exp. check agent accts., open; Boston Ledger Clerk, $1,200-$1,500; Rack Clerks, $1,000-$1,200; Clerks, Transfer Exp., $20; Boys, exceptional types, $10-$12.

PLACEMENT COMPANY, 2 WEST 43D.
OFFICE MANAGER..... $60
BOOKKEEPER—Dry Goods..... $40
STENOGRAPHER, Secretary—Films.... $30
STENOGRAPHERS—Young Men..... $25
CLERKS—Juniors..... Per month $60

LORING PRATT AGENCY, 132 Nassau St.
Office hours 8:30-5:30.
Ledger clerks, insurance..... $25-$35
Account checkers, insurance..... $25-$35
Map clerks, insurance..... $20-$25
Junior clerks, office boys..... $12-$18

OWENS AGENCY,
165 FULTON ST.
STENOGRAPHERS, BOOKKEEPERS, TYPISTS, CLERKS; GOOD SALARIES, PERMANENT POSITIONS.

AMERICAN MALE PERSONNEL SERVICE,
25 Beaver Street. Phone Broad 1348.
DESIGNERS and DRAFTSMEN, CLERKS. Good writers, knowledge of Bookkeeping, for Statistical work, $22-$28.

THE BRENTON COMPANY,
50 CHURCH ST., ROOM 370, 3D FLOOR.
POSITIONS IMMEDIATELY AVAILABLE in the various departments of banking and commercial houses at good salaries.

HOTALING
EMPLOYMENT EXCHANGE INC.,
9 CHURCH ST., ROOM 38, CORT. 9309
Positions that pay well are available immediately in banking and commercial lines.

H. & J. EXCHANGE, 74 BROADWAY.
Accountant for public accountant; salary open; Bookkeeper, steamship, $23; typists $93.

ROYAL SERVICE CO., 217 BROADWAY.
Bookkeepers, $110 up; Adding Machine Operators, $1,200 up; other openings.

STENOGRAPHER - SECRETARY, uptown, $35; others, $25. Atlas Agency, Room 405, 192 Nassau.

Instruction.

ACCOUNTANTS ONLY.
Can You Afford to Rest All Summer?
While others are taking it easy, now is your chance to forge ahead.
A worthwhile suggestion: Let us send information how you can invest your time this Summer and receive a higher salary quicker than you could hope to earn it by hard, endless, even though conscientious, service.
From the moment you begin your spare-time work in our accountancy training you grow better and better fitted to the bigger jobs. In two or three months you begin enjoying the benefits. Many have earned advancement long before their training was completed, and so can you.
We know the time is right because our placement bureau has placed more men the past month than any other month this year. This increase we believe to be an indication of the opportunities which Fall will bring.
Read the mail request below; PRINT your name and address; we will write you.
LA SALLE EXTENSION UNIVERSITY,
112 West 42d St., New York.
Brooklyn office: 26 Court St. Tri'ngle 8519.
Please write, telling me how I can receive the benefits of your accountancy training and placement bureau service this Summer.
Name .....
Address .....
ARE YOU IN THE RIGHT POSITION?
Many do not know their capabilities; they do not realize they are the "square peg in the round hole." The Merton Analytic Method of Vocational Guidance will determine your qualifications and the vocation in which you will achieve greatest success. Come in and find out how we can help you.
MERTON INSTITUTE, INC.,
34 West 44th St. Phone Vanderbilt 2262.

AUTOMOBILE EXCHANGE

ABBOTT-DETROIT Roadster..... $400
1919 CADILLAC Limousine, D. D. 57... 850
1920 CADILLAC Touring, 8 50..... 1,400
1922 MARMON Touring..... 1,800
1919 PEERLESS Sedan..... 1,000
1920 PEERLESS Touring..... 1,000
1920 PEERLESS Sedan..... 1,200
1920 PEERLESS Town Car..... 1,000
1921 PEERLESS Coupe..... 1,600
1921 PEERLESS Sedan..... 1,600
1922 PEERLESS Sedan..... 2,300
1923 PEERLESS Sub. Coupe, 4 pass... 3,000
1923 PEERLESS Touring..... 2,500

ALL PEERLESS cars rebuilt, repainted and sold with a new car guarantee.

YOUR CAR IN TRADE.
ATTRACTIVE TIME PAYMENTS.
PEERLESS MOTOR CARS.
Broadway at 62d St. Columbus 8763.

BENZ	1923	Fleetwood Sport Model.
DE LAGE	1922	Special 4-pass. Sport.
CADILLAC	1921	4 and 7 pass. Touring.
CADILLAC	1921	Runabout; like new.
PACKARD	1922	Fleetwood Cabriolet.
DANIELS	1922	4-pass. Sport Model.
DANIELS	1922	Special Sport Sedan.
LAFAYETTE	1922	4-pass. Sport Model.
LOCOMOBILE	1922	Suburban Sedan.
LOCOMOBILE	1921	Limousine; like new.
LOCOMOBILE	1920	4-pass. Sport Model.
MERCER	1922	Speedster; like new.
MERCER	4-pass.	Sport, perfect. $850.
CUNNINGHAM	1921	4-pass. Sport Model.

All Cars Guaranteed. Terms. Trades.
RIPPETH MOTOR CAR CO., INC.
1,750 Broadway, at 56th. Circle 9227.

BENZ limousine 1921 model, 20 h. p., run 9,000 miles; will sell at sacrifice; $2,500; no dealers considered. Phone Madison Square 7462.

BUICK ROADSTER
SALE—FISCAL YEAR CLEARANCE—SALE
Warren-Nash must clean out all used cars. By end of July our used car inventory must be nil. This is your opportunity. Prices slashed to the bone. Every car must go.
Do you want a car now?
Will you want a closed car in the Fall? Buy at Warren-Nash's clearance sale and
Save—Save—Save.
Nashes — Buicks — Studebakers — Dodges—Cadillacs, in all the open and closed models at bedrock prices.
Small deposit and up to a year to pay, with free insurance and free lessons.
Remember:
WARREN-NASH IS THE SAFE PLACE TO BUY YOUR CAR.
WARREN-NASH MOTOR CORPORATION,
1,787 Broadway, at 58th St.
Open Evenings. Columbus 7200.

Buick 20 Coupe, 6 cyl., 4 pass.	$675
Buick 22 Coupe, model 48	975
Chandler 21 Club Roadster	475
Chandler 21 tour. 7 pass., newly painted	490
Essex 21 Sedan, like new	750
Ford 22 Coupe, fully equipped	325
Oldsmobile 20 tour., many extras	450
Oldsmobile 22 Sedan	750
Paige 20 Coupe	450
Reo 4-door Sedan, newly painted	550

Three months written guarantee.
Small down payments, balance 8 months.
Open Evenings and Sundays
HEIMS MOTOR SALES, INC.
Authorized Hupmobile Dealers.
120-127 East 149th. Mott Haven 7884.

BUICK	1923	Sport Roadster.
BUICK	1923	Sport 4 passenger.
CADILLAC	"61"	Phaetons.
CADILLAC	"61"	Victoria.
CADILLAC	"61"	Imperial.
CADILLAC	"59"	Victoria.
HUDSON	1923	Special Cabriolet.

WILLS ST. CLAIRE 1923 Sedan.
LAFAYETTE Spec. Holbrook Suburban.
L. F. JACOD & CO.,
1,860 Broadway. Columbus 7541

BUICK—1922 coupe; good mechanical condition; a real bargain that will sell quickly.
WILLS SAINTE CLAIRE
EXCHANGE CAR DEPARTMENT
109 West 64th Street.

BUICK—Private party, sacrifice, 1923 6-cylinder roadster. Phone Westport, Connecticut 555; can show New York by appointment.

BUICK red sport roadster; like new; genuine model 54. Langdon, Columbus 2475.

BUICK 1921 sedan, 7-passenger, reconditioned and refinished; cannot be told from new; genuine bargain. 237 West 55th St.

BUICK, model 48, large, 4-passenger coupe; exceptionally fine condition; $950. Marmon Agency, 401 Flatbush Av. Nevins 2176.

BUICK 1922 coupe, large type, seating four; must be sold. 0900

BUSINESS OPPORTUNITIES.

Bank and business references required under this classification.

CAPITAL TO INVEST.

INVEST about $2,000, services in established business; state particulars. A 542 Times.

WILL invest $3,000 in established business; state particulars. J 705 Times Downtown.

CAPITAL WANTED.

YOUNG corporation manufacturing products of proven merit with wonderful field for further growth requires additional capital for expansion; exceptional opportunity for young man possessing executive ability to invest $5,000 and permanently establish himself in profitable business; prefer man between 28 and 35. Write fully. Strictly confidential. W 482 Times.

OPPORTUNITY—Small capital required to take over half interest in going confectionery manufacturing business; one who understands business preferred but not essential; references exchanged. B B 76 N. Y. Times Brooklyn Branch.

FINANCIER or private banking institution invited to loan or invest $50,000 to acquire patents and promote sale of electric device and stock issue of newly formed corporation; fine proposition; large interest offered right party. A 532 Times.

MAN with $3,000, act official capacity mortgage corporation; splendid opportunity; experience unnecessary. E 750 Times Downtown.

PARTY wishing to join us in financing American rights of important foreign inventions address A 517 Times.

PARTNER with $15,000 to invest in established pawnbroking business; good location, exceptional opportunity. J 293 Times.

FINANCING AND LOANS.

BUSINESS AND PERSONAL LOANS.
Loans to $5,000, one year or less, weekly or monthly payment plan; no chattels, no pawns, no salary assignment; call or write for booklet
THE MORRIS PLAN COMPANY.
Resources over $15,000,000.
Main office, 261 Broadway.
268 Grand St. 26 Court St., Brooklyn.
361 East 149th St. 1,668 Pitkin Av., B'klyn.
1 Union Square 804 Manhattan Av., B'klyn
Under Supervision State Banking Dept.

MONEY advanced on outstanding accounts, trade acceptances and other good collateral; weekly payments arranged; our non-notification finance system offers great possibilities to small business men; confidential. Cleveland Finance Corp., One Union Square, Stuyvesant 3434.

MONEY! MONEY MAKES MONEY!
Money loaned in any amount on diamonds, jewelry, silverware; safe deposit vaults; special rate for short-time loans.
EQUITABLE PLEDGE SOCIETY, INC.,
3 EAST 14TH ST.

LOANS TO AUTOMOBILE OWNERS, CAR REMAINING IN YOUR POSSESSION; LOANS GRANTED WITHIN TWENTY-FOUR HOURS; STRICTLY CONFIDENTIAL. PEERLESS SALES CORPORATION, 136 WEST 52D. CIRCLE 5743.

ADVANCES ON NOTES, ACCEPTANCES, CUSTOMERS' ACCOUNTS, RENT ASSIGNMENTS, OTHER GOOD COLLATERALS; LIBERAL TERMS; CONFIDENTIAL. K. KORONES, 299 BROADWAY. WORTH 7392

OUTSTANDING accounts financed on liberal terms and at lowest rates; confidential; quick service assured. Mercantile Factors Corporation, 212 5th Av. Madison Square 8657.

AUTOMOBILE loans made quickly and confidentially, lowest rates; representative calls Longacre 5138.

AUTOMOBILE OWNERS obtain loans while using car; quick answers; confidential. Bryant 2385

WILL buy second mortgages or place loans on city property; write all particulars; prompt attention. W 502 Times.

UNLISTED securities accepted as collateral on loans. Z 2008 Times Annex.

WILL advance money to established corporations. V 917 Times Downtown.

BUSINESS CONNECTIONS.

HAVE Leo H. Waldman renew your insurance policies; you can then pay the premium in six equal instalments, 30 days apart; any insurance company you want. Call him at
3 Cedar St. Phone John 2580.

ATTENTION, Business Man! We have clients with cash ready to go into established business or half partnership; quick action assured. Beresoff, 30 East 42d St.

WANTED—Part of store and workship for high-class gowns; only excellent location will be considered; also consider entire small store. J 282 Times.

MANUFACTURERS' agent desires staple line Baltimore and South. Z 2082 Times Annex.

MAIL ORDER NEWS, 500 5th Av., explains mail order business; 25c copy.

WANTED—Special articles for mail order selling. E 769 Times Downtown.

FOR SALE

ADVERTISER has fifty automatic slot pianos placed in good locations and wishes to dispose of business due to inability to take care of it because of other business; good profit with no competition and very little experience needed; $8,000 cash required; principals may have further information by addressing Lester, Z 2053 Times Annex.

ATLANTIC CITY hotel, 60 all outside rooms; one block from ocean, in exclusive Chelsea section; owner desires partner with hotel experience and capital to be invested in improvements and enlarging; unusual opportunity for right man; investigation solicited. Address John Reed, Law Building, Atlantic City N. J.

LEADING men's shop, town of 40,000 population; large modern up-to-date; est. 12 years; opportunity to carry on establishment with prestige; fine for clothing dept.; rent $200, lease; price $13,500; owner retiring; will sell building too; quick action. J 274 Times.

COMPLETE manufacturing loft consisting of four 40-foot cutting tables, three cutting machines, stretching machine, stock and piece goods shelves, complete pressing plant, showroom, office, &c; big sacrifice; also lease on loft 50x100 on 18th St. off 5th Av. Box 228, 131 West 38th.

GARAGE, Bronx, 30,000 feet; long lease; 58c. foot gross rent; same owners four years; excellent profits; minutest investigation invited; cash $15,000. Di Pietro, 250 West 57th.

FOR SALE, at a very low price for cash, beautifully furnished gown and dressmaking shop; highest class N. Y. City location; light, well equipped workroom; stock of dresses, materials, &c. J 253 Times.

SPLENDID opportunity is offered to one looking for a tailoring and repair shop in a good location with a guaranteed steady income; selling price and rent very reasonable. T 341 Times.

GARAGE—Broadway section; 40,000 square feet; full; partners disagree; $10,000 cash required, balance easy terms. Schleifer and Kawaler, 125 Delancey St. Orchard 9212.

ATTENTION! West 70s—Twelve rooms, four baths; excellent condition; straight lease; rent $275; $2,500 cash required. Harris Parr, 163 West 72d St.

GOING into building business, will sacrifice established downtown real estate office; little cash. J 710 Times Downtown.

SCREW machine plant, fully equipped; reasonable terms for responsible party. B 328 Times.

CELLULOID FACTORY, Newark, manufacturing novelties; $2,000 required; partner retiring. J 251 Times.

PLEASURE riding device Golden City Park, exclusive rights, 3 years' lease term responsible party. J 707 Times Downtown.

LUNCHENETTE-FOUNTAIN—Sacrifice account sickness 139 West 33d St., opposite Pennsylvania Hotel.

LADIES' specialty shop, excellent location; fine opportunity; sell cheap; low rent. P. O. Box 102, Long Branch, N. J.

GARAGE, Bronx; capacity 120; now 110; $12,000, including security; terms. Francis J. Phillips, 47 West 42d.

LEATHER novelty plant for sale; machines, fixtures. M. Wasserman, 21 East 17th St.

LIVE mailing lists for sale, several Western States. E 770 Times Downtown.

BEAUTY parlor for sale, well established. 2880 Broadway (97th).

BUSINESS SERVICES.

MY SALES LETTERS bring results because they are scientifically written. Durant, 161 Water St. John 4194.

MISCELLANEOUS.

SHOW cases; two mahogany trimmed, 6-foot cases with glass shelves. B. T. Babbitt, 30 East 1st St.

MECHANICAL engineer going to Scandinavia takes commissions of any kind. J 296 Times.

HYLAN SWINGS PICK AT SHAFT OPENING

Formally Starts Work at the Staten Island End of Narrows Tunnel.

THRONGS OUT IN WELCOME

Mayor Declares Tube Will Be Completed Despite Efforts of Obstructionists.

Staten Island turned out for a gala day yesterday on the occasion of the breaking of ground for the Staten Island shaft of the Brooklyn-Richmond freight and passenger tunnel under the Narrows. Mayor Hylan, using a silver pick and a silver shovel, started the excavation work in the presence of a gathering of city officials and thousands of spectators.

In an address before the Borough Hall at St. George the Mayor declared that the beginning of work on the tunnel was brought about despite the efforts of obstructionists. He paid his respects to "the corporation bandits" and "the lickspittle press" and said that the same "band," with a hand in both the judicial and administrative affairs of the State, was trying to defeat his bus plans.

"It takes a man of iron to deal with these people," he said. "I am thankful that I have the health to stand against that band of bandits."

The speechmaking by city officials developed several jocular booms for Mayor, to which the names of Murray Hulbert, President of the Board of Aldermen; Grover A. Whalen, Commissioner of Plant and Structures, and Edward Riegelmann, President of the Borough of Brooklyn, were coupled. Mr. Hulbert, however, set the example in declinations for the others when he said: "The man who will succeed John F. Hylan is John F. Hylan himself."

Half Holiday in Richmond.

The Mayor and other officials went to Staten Island on the municipal ferryboat President Roosevelt, which was escorted down the bay by two boats of the Department of Plant and Structures and a fire boat. The party included Mr. Hulbert, Mr. Riegelmann, Julius Miller, President of the Borough of Manhattan; Benjamin Marvin, Commissioner of Public Works in Queens; Corporation Counsel George P. Nicholson, and David Hirshfield, Commissioner of Accounts.

At St. George a citizens' committee, of which Max Thaten was Chairman, welcomed the guests, and the party, headed by the Police Band, marched to the foot of South Street, between the municipal ferry terminal and the United State lighthouse depot. The march was enlivened by the screeching of whistles from every boat along shore and cheers from delegations from all over Richmond which lined the streets. Business houses had been called upon to close between 2 and 6 o'clock so as to allow their employes to attend.

The ceremonies at the site of the shaft were brief. Mr. Thaten introduced Mayor Hylan and the Mayor grasped a silver pick and started to dig. After he had taken a dozen or more healthy swings with the pick he took a silver shovel and scooped out the dirt, while the onlookers cheered again.

With the Mayor and Mr. Thaten in the van, the crowd then marched to the Borough Hall. Mr. Thaten introduced John A. Lynch, President of the Borough of Richmond, and Mr. Lynch introduced the Mayor.

Predicts Success for Bus Plan.

"The corporations to some extent are helpful in this great city," Mayor Hylan said, "but when they are competing among themselves they stand in the way of progress. If the railroad corporations had their way we would not be starting this great tunnel. Yet this tunnel means much to Staten Island. It will be the connecting link with the sister boroughs.

"It needs a man of iron in the best possible health to stand against these corporations and the lickspittle press. This Port Authority plan means nothing to us. It means much to New Jersey, and when some of our citizens in New York undertook to co-operate with them they took a stand against the development of our own great city.

"The corporations are now standing in the way of another great public improvement—the buses. When I see the Transit Commission standing with the corporations in combination against the people it makes my blood boil. Many people have money to ride in automobiles in comfort, but the majority of them do not, and that is why we have tried to give them improved service in automobile buses.

"Right over in that street called Wall Street are men who never get into their offices until 12 o'clock. Then they read the morning papers, go out for lunch and then quit at 1 o'clock. All the time they are scheming to rob you of your hard-won earnings.

"You will find their fine hand in the judicial affairs of the State. You will find them in the administrative branches. The day has come when they must take warning that the people have rights and that they are going to stand for their rights. They are not going to stop the completion of this tunnel. It is going through. They are not going to stop the buses. It is only a matter of time when all surface trolley cars will be obsolete and buses will stop at every corner in the greater city to take on and discharge passengers."

Others who spoke were Mr. Hulbert, Mr. Whalen, Mr. Miller, Mr. Riegelmann and Mr. Marvin. At the close of the addresses the party marched to Pier 7, Tompkinsville, where there was a reception and dinner for the city officials.

ESCAPED PRISONER AND GIRL ARE CAUGHT

Warren (Pa.) Fugitives Give Up When Hay Mow Is Jabbed With Pitchforks.

WARREN, Pa., July 19.—Patrick Ponsoll, who escaped from the Warren County Jail here yesterday while a young woman with a black mask held jail guards at bay with a pistol, was captured this afternoon by Sheriff's officers in a barn near the centre of the city. With Ponsoll was Mary McCanna, who is being held on a charge of aiding the prisoner to escape.

At the same time the officers arrested Mrs. Marie Berardi and her twenty-year-old son John. They were charged with harboring Ponsoll and his girl companion.

Returned to the jail, Ponsoll admitted to Sheriff Muir that after his escape he fled to the Berardi barn with Mary McCanna. They hid themselves in the hay mow, where, Ponsoll declared, young Berardi brought food to them last night.

The visit of the Sheriff's officers to the barn was made on an anonymous telephone tip. The building was surrounded and Ponsoll and the girl appeared when the hay was jabbed with pitchforks.

Lawn Party for Women's Club.

PATCHOGUE, L. I., July 19.—Mrs. Ruth Litt gave a reception and luncheon today for the Women's Republican Club of Suffolk County on the lawn of her home, Jackwill Farm, on Great South Bay. Between 300 and 400 women were present. The speakers were Francis M. Hugo, Mrs. Ada Wolf, Mrs. Arthur L. Livermore, Congressman Robert L. Bacon, State Senator George L. Thompson, Assemblyman John G. Peck and Cecil W. Proctor.

GERMANS INSPECT SHIPPING BOARD CRAFT

May Submit Bids for the Purchase of the Agamemnon and President Grant.

Rear Admiral Charles P. Plunkett, Commandant at the Brooklyn Navy Yard, admitted yesterday having been visited by several representatives of German shipping firms recently, who inspected the Agamemnon and President Grant, United States Shipping Board vessels which are lying in the Navy Yard basin.

Admiral Plunkett refused to comment upon the report that the Germans had expressed their willingness to submit bids for the purchase of the boats. He would not give their names nor would he state what firms they represented.

Since the United States Government has deemed it unwise to convert the boats into first-class passenger ships on account of the expense, doubt was expressed at the Shipping Board office concerning the report that the Germans might convert them.

The question of the disposition of those battleships which were being constructed when the arms conference took place in Washington, was discussed on Tuesday at a conference between Theodore Roosevelt, Assistant Secretary of the Navy, and Captain Warren Butler, manager of the Navy Yard, who said yesterday that no result was attained.

Special to The New York Times.

WASHINGTON, July 19.—Members of the United States Shipping Board said tonight that they knew nothing about Germans trying to buy the steamers Agamemnon and President Grant, now lying at the New York Navy Yard basin. The President Grant is being reconditioned at the New York yard for service under the American flag, and even if an offer were made for the purchase of that vessel by Germans, it would be rejected. The law with respect to sale of vessels to foreign nations requires the sale to be approved by at least five members of the board. Sentiment in the board is opposed to selling any of its vessels for use by Germans over North Atlantic routes.

AUTO 8 DAYS CROSSING U. S.

But F. G. Gegoux Must Make It in Seven to Win Wager.

The coast to coast automobile record for a lone driver was claimed yesterday by F. G. Gegoux of 1,126 Plymouth Street, Los Angeles, who checked in at the Western Union Telegraph office at Times Square after making the cross-continent drive in eight days six hours and six minutes, elapsed time. As credentials he brought letters from the Mayor, Chamber of Commerce and Chief of Police of the Southern California city, to the Mayor, Merchants' Association and Chief Inspector Lahey here.

The trip, according to Gegoux, was for a wager of $3,500 as to whether he could make the run in seven days. It was provided he was to have two chances to win, one on the eastward trip and the other returning. Having lost thus far, he will start back in a few days.

Arriving here Gegoux piled into bed for the first time since leaving Flagstaff, Ariz., and slept the clock around. Gegoux lived on milk, nuts, raisins and dried beef.

$25,000 FOR SPOILED FACE.

Former Follies Dancer Gets Damages From Beauty Specialist.

ATLANTIC CITY, N. J., July 19.—Damages of $25,000 were awarded today to Miss Mae Edwards, a former Follies dancer and artist's model, in a suit against Charles W. Holden, proprietor of a shore beauty shop.

No defense was offered by the beauty specialist, and when the case came up for trial before Judge Ralph Donges some weeks ago an interlocutory decree was entered and the order made for a special jury to fix the amount of damages.

Miss Edwards testified that she had contracted with Holden for an operation on her face for the removal of lines under her eyes and to have her "skin peeled." She stated that she paid him $300 for the operation. As a result of his negligence she alleged that the operation had disfigured her for life.

Jeffries to Begin Preaching.

LOS ANGELES, July 19.—James J. Jeffries, former heavyweight boxing champion, who recently was reported to be preparing for a career as an evangelist, will preach in the Women's Christian Temperance Union Temple here tomorrow night on the "Restoration of Palestine to the Jews." He plans a world tour, it is said, preaching the doctrine of amalgamation of peoples of the white race to promote the highest standard of civilization.

You Don't Need a Lot To Get a Lot

KOLB garages and KOLB horses are erected on a very economical

Deferred Payment Plan

All sizes and types. Get acquainted with the savings in our sectional method of building schools, churches, bungalows, dayhouses, clubhouses, storage buildings, etc. Over 10,000 Kolb buildings now in use.

Buildings for Every Purpose.

KOLB BUILDINGS

Fisk Bldg., 250 W. 57 St.

Clear Your Complexion With Cuticura

Bathe with Cuticura Soap and hot water to free the pores of impurities and follow with a gentle application of Cuticura Ointment to soothe and heal. They are ideal for the toilet, as is also Cuticura Talcum for powdering and perfuming.

Sample Each Free by Mail. Address: "Cuticura Laboratories, Dept. 42F, Malden, Mass." Soap 25c. Ointment 25 and 50c. Talcum 25c. Cuticura Soap shaves without mug.

ADVERTISEMENT.

To Executors and Trustees

The anxiety on the part of every faithful trustee to invest trust funds so that he will never lose any of the principal is so great that he should consider the one sure way of accomplishing this purpose.

The Title Guarantee and Trust Company, after more than 30 years' observation of the operations of the Bond and Mortgage Guarantee Company and of the experience of some 100,000 of investors who have placed over $900,000,000 under that Company's guarantee, is ready to take a trust fund under a will or by gift from the living and itself guarantee that there will be no loss of principal and that the fund will be turned over unimpaired when required.

We know of no trustee who is willing to do this with any other form of investment. The Title Guarantee and Trust Company will take such trusts, and it can aid other trustees to take them and make such a guarantee, by investing the fund in First Mortgages guaranteed by the Bond and Mortgage Guarantee Company.

The beneficiaries under such a trust are certainly better off than under any other.

JOHN DAVID

STEIN-BLOCH SMART CLOTHES MEN'S FURNISHINGS AND HATS

Exclusive, But Not Expensive

Town-Famous John David Four-Garment

SPORT SUITS

(COAT, WAISTCOAT, TROUSERS, KNICKERS)

$47.50

¶ Your Choice Of Either The English Plain Back Or The Spruce Half-Belted Model In All Fashionable Plain Colors And Bold And Subdued Overplaids And Intermixtures.

¶ John David Sport Suits, Noted For Their Conservative Smartness, Are To Be Met At Leading Country Clubs And On The Links Where The Best-Dressed New Yorkers Congregate.

¶ Other Sport Suits, $45, $50, $55, $65, $75.

The Easily Reached JOHN DAVID SHOPS *Roundabout New York*

BROADWAY, AT 32nd STREET
125 AND 127 WEST 42nd STREET
62 BROADWAY, Below WALL STREET
338 MADISON AVENUE, Facing Hotel Biltmore
COURT STREET, At Montague, BROOKLYN

42nd STREET SHOP OPEN EVENINGS TILL 10 O'CLOCK

D. M. Fleming & Co., Inc.

THE ENGLISH SHOP

10 EAST 44th ST., NEAR 5th Ave.

Final Clearance Sale!

400 Custom Built Suits

Topcoats and Overcoats

Formerly $45.00 to $65.00

$34.50

Made up of Imported Fabrics, Irish and Scotch Tweeds, English Suitings and Blue Unfinished Worsteds. Included are 3 and 4 button Sack Suits, 4 and 3 piece Golf and Norfolk Suits. Also Straight back Golf Models.

Open Saturday till 6 P. M.

OPPORTUNITIES

for men who appreciate custom-type clothes!

Hart Schaffner & Marx Suits Reduced

Next to seeing some regular customer benefit by the sizable savings this Sale makes possible, our particular joy is the stranger who obviously knows and likes fine clothes indulging his bent to the limit. Mutuality of interest is going to keep him a customer. And to us, making a customer is far more important than making a sale.

Suits that were originally $45, $40 and $35 — $29.50

Suits that were originally $60, $55 and $50 — $39.50

Suits that were originally $75, $70 and $65 — $49.50

Hart Schaffner & Marx Blue Serge Suits that were $60, $55 and $50 — $37.50

No Charge for Alterations

Wallach Bros

Broadway, below Chambers
Broadway, cor. 29th
246-248 West 125th
3d Ave., cor. 122d

Enjoy thirst~

The great thing about Coca-Cola is that it is so much for so little. It makes the lowly nickel do what you can't measure by price—delight your taste and quench your thirst.

Drink Coca-Cola 5¢

Delicious and Refreshing

The Coca-Cola Company, Atlanta, Ga.

SWEET PEPPER

By GEOFFREY MOSS

The characteristic spice of Hungarian life is in it; the intoxicating swing of gypsy music; and the brilliance of Budapest's terrace cafes.

All bookstores, $2.00, postage extra.

E. P. Dutton & Co., 681 5th Ave., N. Y.

First In Steamship Advertising

In six months of this year The New York Times published 318,274 agate lines of Steamship and Travel advertising, more than any other New York newspaper of general circulation and a gain over the first half of last year of 34,762 lines.

FANS 1923 MODELS Guaranteed

Direct From Wholesaler

NON-REVOLVING TYPE

	Reg.	Our Price
6 in.	$5.00	$4.50
8 in.	12.00	7.50
9 in.	17.00	14.00
12 in.	23.00	17.50

REVOLVING TYPE

9 in.	23.00	17.50
12 in.	30.00	22.50
16 in.	35.00	25.00

ELECTRICAL & ENGINEERING CO.
716 Eighth Ave. (45th St.) Bryant 6874
Branch 2617 Broadway (99th St.)